THE LIBRARY OF CONGRESS

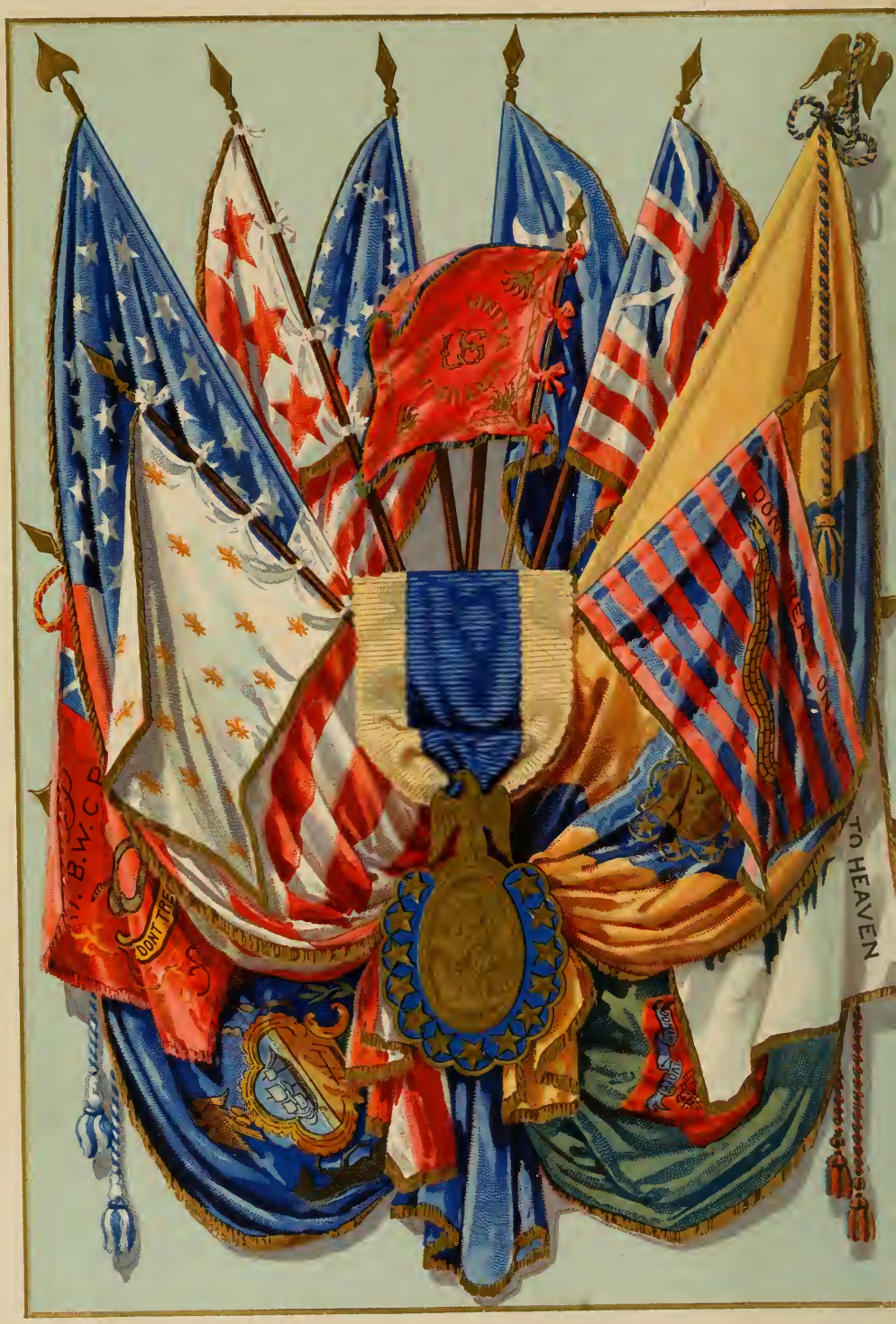

BUNK & McILTRONICE CO LYN PHILA

Flags of the Pennsylvania Society
OF
Sons of the Revolution
1898

Decennial Register of the Pennsylvania Society of Sons of the Revolution

1888–1898

Exegi monumentum ære perennius

WAR DEPARTMENT
NOV 28 1900

PHILADELPHIA
Printed by J. B. Lippincott Company
MDCCCXCVIII

Copy 2

E202
.4
.P35
Copy 2

COMPILED AND EDITED BY

ETHAN ALLEN WEAVER, C.E., M.Sc.,

Secretary.

PUBLISHED BY THE SOCIETY FOR SUBSCRIBERS,

JULY 4, 1898.

By transfer
JAN 26 1916

One Thousand Copies Printed.

No. 61.

Contents.

	PAGE
Illustrations	5
Object of the Society	7
Introduction	9
Founders of the Pennsylvania Society of Sons of the Revolution	22
Officers of the General Society, Sons of the Revolution, 1896–99	23
Board of Managers of the Pennsylvania Society of Sons of the Revolution, 1898–99	24
Delegates and Alternate Delegates	25
Standing Committees	26
Color Guard	28
Officers, Managers, Delegates and Alternate Delegates of the Pennsylvania Society of Sons of the Revolution from its Organization, 1888–98	29
Roll of Members, 1888–98	33
Transfers to other State Societies	225
In Memoriam—Roll of Deceased Members	227
Tabular Statement of Membership, etc.	235
Roll of Ancestors, 1775–83	237
Valley Forge and its Surroundings in History, Address of Hon. Samuel Whitaker Pennypacker, LL.D., June 18, 1898	449

Illustrations.

Flags of the Pennsylvania Society of Sons of the Revolution . . . . . *Frontispiece*

General George Washington . . . . . Facing page 7

Major-General Arthur St. Clair . . . . . " " 54

Major-General Thomas Mifflin . . . . . " " 82

Major-General John Armstrong . . . . . " " 106
Contributed by John Armstrong Herman.

Captain Nathaniel Irish . . . . . " " 118
Contributed by Dallas Cadwallader Irish.

Major-General John Peter Gabriel Muhlenberg . " " 156
Contributed by Hon. Samuel Whitaker Pennypacker, LL.D., and Ethan Allen Weaver.

Private Samuel Humes . . . . . " " 184
Contributed by Edward Stalker Sayres.

Brigadier-General Edward Hand . . . . . " " 193

Brigadier-General William Irvine . . . . . " " 224

Lieutenant Isaac Anderson . . . . . " " 242
Contributed by Hon. Samuel Whitaker Pennypacker, LL.D.

Brigadier-General John Philip De Haas, Sr. . " " 288

Benjamin Franklin . . . . . " " 304
Contributed by James May Duane and Russell Duane.

Chaplain Spence Grayson . . . . . " " 310
Contributed by Charles Prevost Grayson, M. D., and Clifford Prevost Grayson.

John Hart . . . . . " " 315
Contributed by Horace Magee.

Michael Hillegas . . . . . Facing page 322
Contributed by Captain Henry Hobart Bellas, U.S.A.

Surgeon-General James Hutchinson . . . " " 330
Contributed by Charles Hare Hutchinson.

Lieutenant-Colonel Jonathan Jones . . . " " 334
Contributed by Charles Henry Jones and Richmond Legh Jones.

Private John Keen . . . . . " " 336
Contributed by Gregory Bernard Keen.

Cornet John Lardner . . . . . " " 341
Contributed by James Lawrence Lardner.

Captain Samuel Morris . . . . . " " 368
Contributed by Effingham Buckley Morris, Frederick Wistar Morris, and Joseph Sansom Perot.

Major John Polhemus . . . . . " " 386
Contributed by Horace Magee.

Lieutenant-Colonel Andrew Porter . . . " " 388
Contributed by Henry Martyn Dechert.

Major Gustavus Henry Johann, Baron de Rosenthal " " 401

Rev. William Smith, D.D. . . . . " " 417
Contributed by Captain Henry Hobart Bellas, U.S.A.

Major-General Anthony Wayne . . . . " " 437
Contributed by William Wayne.

Lieutenant-Colonel John Wilkinson . . . " " 443
Contributed by Ogden Dungan Wilkinson.

"Brandywine." Fac-simile of music played at the Meschianza, Philadelphia, 1777 . . . . " " 454
From a copy owned by Hon. Samuel Whitaker Pennypacker, LL.D.

Contemporary Map of Valley Forge.
From the original owned by Hon. Samuel Whitaker Pennypacker, LL.D.

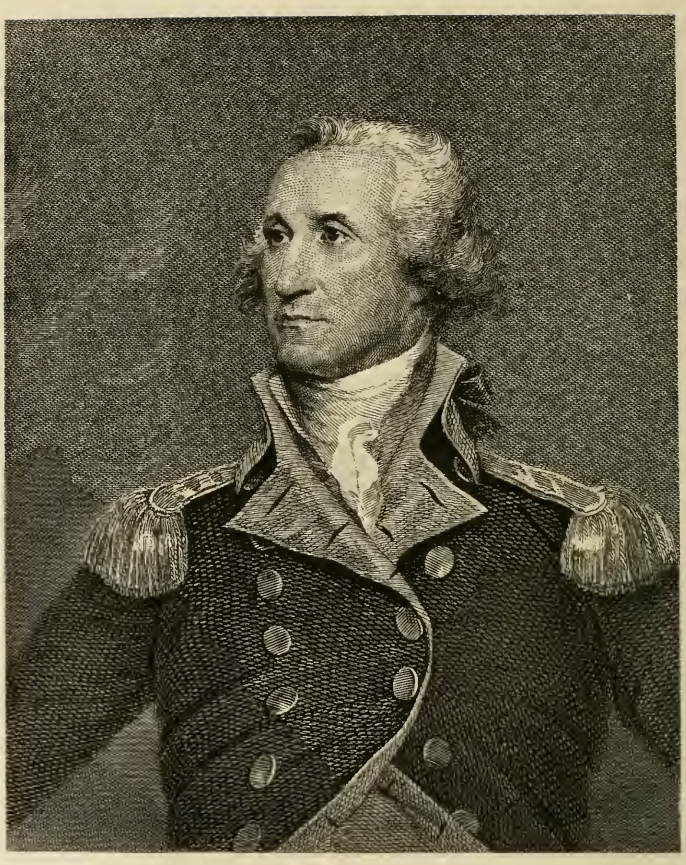

G. Washington

Object of the Society.

DEPARTMENT.
NOV 29 1900

IT being evident, from a steady decline of a proper celebration of the National Holidays of the United States of America, that popular concern in the events and men of the War of the Revolution is gradually declining, and that such lack of interest is attributable, not so much to the lapse of time and the rapidly increasing flood of immigration from foreign countries, as to the neglect, on the part of descendants of Revolutionary heroes, to perform their duty in keeping before the public mind the memory of the services of their ancestors and of the times in which they lived; therefore, the Society of the Sons of the Revolution has been instituted to perpetuate the memory of the men, who, in the military, naval, and civil service of the Colonies and of the Continental Congress, by their acts or counsel, achieved the Independence of the country, and to further the proper celebration of the anniversaries of the birthday of Washington, and of prominent events connected with the War of the Revolution; to collect and secure for preservation the rolls, records, and other documents relating to that period; to inspire the members of the Society with the patriotic spirit of their forefathers; and to promote the feeling of friendship among them.

Introduction.

WITH the dawn of 1876, after a long slumber, public interest was awakened to the memories of the Revolutionary struggles for independence—in the country at large by the projected Centennial celebration in the City of Philadelphia, and in the City of New York by the arrangements for the celebration of the hundredth anniversary of the battle of Harlem.

Mr. John Austin Stevens, for some time librarian of the New York Historical Society, and well known as a historical writer, recognizing this feeling, in the month of January, 1876, formulated a plan for an organization with the name "SONS OF THE REVOLUTION," whose purposes were: first, to revive and maintain the American spirit of our forefathers; second, to promote the collection and preservation of historical papers of the Revolutionary period.

The Society was thus organized, but lack of public interest held it dormant for several years until in the progression of Centennial anniversaries which ensued the American spirit was aroused and pride in Revolutionary ancestry was openly avowed.

On December 4, 1883, the one hundredth anniversary of Washington's farewell to his officers was celebrated by a dinner at Fraunces' Tavern, New York City, and there, in the very "Long Room" where occurred that touching scene, the plan of the proposed Society was submitted, and on the following New Year's eve, on the same spot, it was agreed to, signed, and a permanent organization effected.

In the latter part of the year 1887, the existence of such an organization became known to Mr. John Woolf Jordan, Assistant Librarian of the Historical Society of Pennsylvania, whereupon

he entered into correspondence with the Secretary of the State Society in New York, which resulted in a meeting on April 3, 1888, in the office of Dr. Herman Burgin, 1429 Market Street, Philadelphia, of descendants of participants in the Revolutionary War, when the Pennsylvania Society of Sons of the Revolution was organized by the fifteen members who constitute the "Founders" of the Society. On April 19 following, the first permanent officers were elected, and on May 4 the Society adopted a constitution and by-laws and the same day the Board of Managers met and organized for the first time.

The Pennsylvania Society was from the beginning designed to be a perpetual organization, and recognizing this, its founders wisely provided for the incorporation of the Society and the creation of a permanent fund. A charter was obtained September 29, 1890, and the permanent fund at this time amounts to $11,772.34.

The adoption of an insignium early engaged the attention of the Pennsylvania Society, and in October, 1888, a committee consisting of Col. Oliver Christian Bosbyshell, Mr. John Woolf Jordan, and Dr. Herman Burgin was appointed to secure designs, with instructions to consider those submitted by Major L'Enfant to the Society of the Cincinnati in 1783. Finally, on January 14, 1889, the present design was accepted, and subsequently adopted by the New York Society, and since by the General Society as the insignium of the "Sons of the Revolution." During the same year committees were appointed to consider designs for a rosette and of a Certificate of Membership; on November 11 the rosette of the New York Society was accepted and has since been adopted by the General Society; action with reference to a Certificate of Membership was deferred from time to time pending the formation of a General Society, when the present design was adopted.

In the early part of 1889 a disaffected element in the New York Society formed a new organization, similar in name to our own, with objects and purposes almost identical, but claiming for it a National existence. Repeated efforts have been made to amalgamate these two organizations under a new constitution,

but the Pennsylvania Society, conservative in its opinions, honoring its traditions, and loyal to its constitution, has seen no reason why it should abandon the original Society for a new one, or in any way change any of its conditions.

The movement towards the formation of a General Society was inaugurated early in 1889, and the present constitution, drafted by the Hon. Clifford Stanley Sims, D.C.L., of this Society, was agreed upon at a conference of delegates from the New York, Pennsylvania, and District of Columbia Societies, held in Philadelphia, February 12, 1890, and the same was ratified by the Pennsylvania Society, June 11, 1890.

An early act of the Board of Managers was to provide for an annual banquet, and October 4, the anniversary of the battle of Germantown, was selected for the occasion, but it was found that the absence of many of the members at this season of the year made this date undesirable, and December 19, the anniversary of the beginning of the encampment at Valley Forge, was substituted. Several banquets have been given upon this date, in addition to those given the general officers and delegates attending the General Society meetings held with the Pennsylvania Society, April 4, 1891, and April 19, 1897. The opinion prevailing, however, that informal receptions would better promote the feeling of friendship among the members, these too have been held annually since the formation of the Society.

On November 11, 1889, Mr. Elon Dunbar Lockwood presented a resolution to the Board of Managers providing for the appointment of a committee to examine into the expediency of marking, by guide-posts, the roads in the vicinity of Philadelphia over which the American Army marched, and places where it encamped, or which were otherwise made historic in connection with the War of Independence; this was the initial movement towards marking historic sites, since so successfully carried out by the Society.

On March 20, 1890, the committee recommended the erection of suitable tablets at Swedes Ford Road, near Centreville, to mark the location of General Wayne's headquarters in 1777–1778, and at Germantown, on the spot where General Nash was mor-

tally wounded; the latter project was, however, temporarily abandoned, and a stone to mark the site of General Howe's threatened attack near Fort Washington was recommended. These tablets were soon afterwards erected, and on October 17, 1891, they were viewed by members of the Society and its invited guests, in a trip covering the historic ground between Paoli and Valley Forge.

On June 19, 1893, the Society dedicated the monument erected at Gulph Mill to mark the locality where the main Continental Army encamped, December 13–19, 1777, before going into winter quarters at Valley Forge. This monument, a huge natural boulder, properly inscribed, is the gift to the Society of Mr. Joseph E. Gillingham, of Philadelphia, and the site was donated for the purpose by Mr. Henderson Supplee.

The encampment of Washington's army, August 1–8, and September 12–14, 1777, immediately before and after the battle of Brandywine, having been definitely located on the high ground between Falls of Schuylkill and Germantown, the Society erected a handsome granite monument to perpetuate the memory of the encampment, and dedicated it on November 9, 1895. Upon both occasions the late Mr. William Spohn Baker delivered an historical address.

A mural tablet to the memory of Captain William Shippin, who was killed in the battle of Princeton, was unveiled upon the anniversary of his death, January 3, 1896, in St. Peter's P. E. Church, Philadelphia (in whose graveyard, adjoining, his body was buried), when the Rev. George Woolsey Hodge, Chaplain of the Society, preached the dedicatory sermon.

In 1897, two bronze tablets to mark historic locations were erected by the Society. One marks the location of the house in Philadelphia occupied by Washington as the presidential mansion, from November 27, 1790, to March 4, 1797, and was placed without ceremony upon the site, No. 528 Market Street, May 8, 1897. Another, erected on Colonial Hall of the Young Ladies' Seminary and College for Women, Bethlehem, Penna., is in memory of the soldiers of the Continental army who suffered and died in that building, which was used as a military hospital from December, 1776, to April, 1777, and September, 1777, to April, 1778.

A number of these memorials were designed by Mr. Washington Bleddyn Powell, a member of the Committee on Monuments and Memorials.

By ordinance of Councils, passed June 18, 1894, the City of Philadelphia donated to this Society the cannon along Water Street and Delaware Avenue, for the purpose of placing the same from time to time around its monuments.

On January 23, 1890, a paper was read before the Society by Dr. William Henry Egle, on "The Associators, the forerunner of the Pennsylvania Line;" and on November 10, one by Major Richard Strader Collum, U. S. M. C., on "The Services of the Marines during the Revolution."

A communication from Mr. George Cuthbert Gillespie, in March of 1890, suggesting the propriety of the Society holding special religious services annually, was favorably considered by the Board of Managers, and a standing committee was appointed to carry out the arrangements. Services were first held on the Sunday nearest to the anniversary of the battle of Lexington, but afterwards changed so as to commemorate an event of the Revolution connected with Pennsylvania, and the anniversary of the beginning of the encampment at Valley Forge was selected. These services are held alternately in the only two remaining church edifices of Philadelphia whose history is closely identified with that of the Revolution, and within whose walls worshipped most of the distinguished men of that period.

ANNUAL SERMONS PREACHED BEFORE THE PENNSYLVANIA SOCIETY.

April 20, 1890. Christ Church,
Rev. George Woolsey Hodge,
Chaplain of the Pennsylvania Society.
Rector of the Church of the Ascension, Philada.

April 19, 1891. Christ Church,
Rev. Samuel D. McConnell, D.D.,
Rector of St. Stephen's P. E. Church, Philada.

December 13, 1891. Christ Church,
Rev. Charles Ellis Stevens, LL.D., D.C.L.,
Rector of Christ Church, Philada.

December 18, 1892. St. Peter's Church,
Rev. J. Lewis Parks, S.T.D.,
Rector of St. Peter's P. E. Church, Philada.

December 17, 1893. Christ Church,
Rt. Rev. Leighton Coleman, S.T.D., LL.D.,
Bishop of Delaware.

December 16, 1894. Christ Church,
Rev. George William Douglas, D.D.,
Rector of St. John's P. E. Church, Washington, D. C.,
Ex-Chaplain of the District of Columbia Society.

December 22, 1895. Christ Church,
Rev. Randolph Harrison McKim, D.D.,
Rector of Epiphany P. E. Church, Washington, D. C.,
Chaplain of the District of Columbia Society.

December 20, 1896. St. Peter's Church,
Rev. Cyrus Townsend Brady,
Archdeacon of Pennsylvania.

December 19, 1897. St. Peter's Church,
Rev. William Wallace Silvester, S.T.D.,
Rector of the George W. South Memorial Church of the Advocate, Philada.

At the annual meeting in 1890 ways and means for the preservation of the camp-ground at Valley Forge were discussed, and a committee appointed to prepare a Memorial to Congress urging that body to purchase it; Congress having failed to act, a reconnoissance of the ground was made in the following year by members of this Society, and the purchase of portions of it was recommended. These movements and the indefatigable efforts of a member of this Society, Francis Mark Brooke, Esq., have contributed largely towards bringing to the attention of the public the importance of preserving this still well-defined landmark of the Revolution, which is gradually being accomplished through a State Commission appointed for the purpose, in which the Society is represented by eight members.

At the same meeting resolutions were adopted and widely published by the press inviting the attention of the public to old papers, letters, etc., in their possession, urging the care of them, and requesting the transmission of copies of such as relate to the Revolutionary War to this Society for preservation. In this manner much historical information has been discovered and preserved.

On March 9, 1891, a flag for this Society was adopted from a design furnished by one of its members, and on April 4 following the General Society adopted it as the standard of the Society.

A resolution was passed by the Board of Managers on January 9, 1893, creating a Committee on Flags and authorizing the purchase from time to time of fac-similes of the flags used during the Revolution. This collection, which now numbers thirteen, comprises the following:

STANDARD OF THE SOCIETY OF SONS OF THE REVOLUTION.

Two vertical buff stripes, with a blue stripe in centre bearing the insignium of the Society.

FLAG OF FLOATING BATTERIES, 1775.

White field with green pine tree in centre, with motto, "An Appeal to Heaven."

CONTINENTAL, OR GRAND UNION FLAG.

Thirteen alternate red and white stripes and "English Jack" in canton. First unfurled at Cambridge, Mass., January 1, 1776, at the organization of the new Continental Army.

FIRST NATIONAL FLAG OF THE UNITED STATES.

Thirteen alternate red and white stripes, with thirteen stars arranged in a circle in a blue field. Adopted by Continental Congress, June 14, 1777.

SOUTHERN RATTLESNAKE FLAG.

Thirteen alternate red and blue stripes, with a rattlesnake in a moving position, with motto, "Don't tread on me." Used in the army in 1776.

FRENCH BOURBON FLAG.

White field bearing fleur-de-lis in gold.

ARMS OF WASHINGTON.

On shield-shaped design, white field, two red stripes, three red stars on upper white stripe.

CRESCENT FLAG OF MOULTRIE.

Blue field with white crescent in dexter corner, with motto, "Liberty." 1775.

NATIONAL FLAG OF THE UNITED STATES.

1895.

STANDARD OF THE COMMONWEALTH OF PENNSYLVANIA.

1897.

PULASKI'S BANNER.

Crimson field embroidered and edged with gold fringe. On reverse, the "U. S." encircled by "*Unita Virtus Forcior*"; on the obverse, the "all-seeing Eye" in a circle of thirteen stars surrounded by "*Non Alius Regit.*" Made by the Moravian Sisters of Bethlehem, Penna. 1778.

FLAG OF THE INDEPENDENT BATTALION, WESTMORELAND COUNTY, PENNA.

Crimson field with cross of St. George in upper right corner. In centre a rattlesnake coiled with head erect in the attitude of striking, and underneath the motto, "Don't tread on me." 1775.

FLAG OF THE FIRST REGIMENT, PENNSYLVANIA LINE.

Green field with crimson square in centre bearing a hunter in the attitude of striking a panther with a spear. Motto, "*Domari Nolo.*"

Since November, 1894, the Society has furnished a flag which is floated daily from the redoubt near its monument, at Fort Washington.

The Board of Managers on May 8, 1893, endorsed a movement inaugurated by the Pennsylvania Society of Colonial Dames of America to designate the fourteenth day of June as "Flag Day" and to observe the same by the display of the national flag. The Society has since annually circulated resolutions to this effect to the President of the United States, Governors of the States and Territories, various public officers, the members of this Society, and the press of Pennsylvania, the result of which has been a marked interest in and increased respect for our national flag.

Twice in the history of this Society has it been its privilege to have charge of the ceremonies at Independence Hall to commemorate the event enacted therein on July 4, 1776.

In 1891 the exercises consisted of addresses by Persifor Frazer, D.Sc., Chairman of the Committee of Arrangements, Mayor Edwin S. Stuart, and Vice-President Richard McCall Cadwalader, Esq.; the reading of the Declaration of Independence by Major James Edward Carpenter, and Washington's Farewell Address by Theodore Minis Etting, Esq.; and Chaplaincy exercises by the Rev. George Woolsey Hodge and Rev. Samuel D. McConnell, D.D. The music was furnished by the

Washington Grays Band and the singing by a trained chorus of male and female voices.

Again in 1895, by invitation of the city authorities and the arrangements by a committee of which Charles Henry Jones, Esq., was chairman, President William Wayne made the opening remarks; the Declaration of Independence was read by Russell Duane, Esq., and the Hon. A. Loudon Snowden, ex-minister to Spain, delivered the oration. Bishop Whitaker opened and closed the exercises with prayers; music by the Germania Band and the singing of patriotic songs by the United German Singers added to the interest of the occasion.

The first observance of "Evacuation Day," commemorating the evacuation of Philadelphia by the British, and the simultaneous retirement of the American Army from Valley Forge, June 18, 1778, took place on June 19, 1893, by the dedication of the monument at Gulph Mill, and the pilgrimage to Valley Forge. The day has since been annually observed by an excursion to some historic location connected with the Revolutionary War, and aside from the interest attached to the sites thus visited, valuable contributions have been made to the history of the times in the papers which have been read upon these occasions.

June 19, 1893.

GULPH MILL AND VALLEY FORGE.

"The Camp by the Old Gulph Mill," by Mr. William Spohn Baker, at the dedication of the memorial stone at Gulph Mill, erected to mark the position of the Continental Army prior to going into winter quarters at Valley Forge.

June 18, 1894.

RED BANK AND THE FORTS ON THE DELAWARE.

"The Defences of the Delaware River," by Captain Henry Hobart Bellas, U.S.A., and "The Occupation and Evacuation of Philadelphia by Lord Howe," by Mr. William Spohn Baker.

June 18, 1895.

BATTLEFIELD OF BRANDYWINE.

"The Battle of Brandywine," by Frederick D. Stone, D.Lit., Librarian of the Historical Society of Pennsylvania; and "Family Recollections of the Battle of Brandywine," by Persifor Frazer, D.Sc.; both delivered in the Birmingham Meeting-House.

June 18, 1896.

BATTLEFIELD OF PRINCETON, N. J.

"The Battle of Princeton," by REV. HENRY CLAY CAMERON, D.D., Professor of Greek in Princeton University; delivered near the spot where General Hugh Mercer fell.

June 19, 1897.

BETHLEHEM, PENNA.

"Bethlehem and its Military Hospital," by JAMES MONTGOMERY BECK, ESQ., United States District Attorney, at the unveiling of a tablet to mark the Military Hospital, and in memory of the soldiers of the Continental Army who suffered and died there in 1776–'78.

June 18, 1898.

VALLEY FORGE.

"Valley Forge, and its Surroundings in History," by HON. SAMUEL WHITAKER PENNYPACKER, LL.D.

In the latter part of 1893 the Committee on Monuments and Memorials was instructed to procure designs and devise means for raising a fund for a monument in Philadelphia to Major-General Anthony Wayne. At the annual meeting in 1895 in Independence Hall, the project was brought to the attention of the Society, and a committee of thirteen was appointed to promote this patriotic object and carry the same into effect. The protracted illness and subsequent death of Mr. George Mecum Conarroe, Chairman of the Committee, and the depressed financial condition of the country which followed, have retarded the progress of the work.

The vacating by the city authorities of the rooms long occupied by them in the State House was early brought to the attention of the Board of Managers to secure, if possible, the use of the upper rooms of Independence Hall. After some effort an ordinance of Councils, approved February 11, 1895, gave to the Society possession of these rooms from April 4, 1895. On April 3 the annual meeting was held there, an address appropriate to the occasion was delivered by Judge Pennypacker, and a committee was appointed to take charge of the rooms and provide ways and means for their restoration. Our tenure, however, was of short duration; a similar privilege of occupancy was granted to

another society, and the impracticability of both occupying the same place at the same time needed no demonstration, and this Society, on March 10, 1896, relinquished its right. Subsequent events have shown that a continued occupancy under the restrictions imposed would have been undesirable.

In order to stimulate the study of American history, the Society in 1894 founded in the University of Pennsylvania two prizes, of seventy-five dollars and twenty-five dollars respectively, to be awarded each Commencement Day to the students whose essays on a subject connected with the history of Pennsylvania during the Revolution should be adjudged worthy of the awards. The subjects have been:

1895.

BOTH PRIZES.

"THE COMING OF THE REVOLUTION IN PENNSYLVANIA."

1896.

FIRST PRIZE.

"THE FIRST PENNSYLVANIA REGIMENT OF INFANTRY."

(Second Prize not awarded.)

1897.

FIRST PRIZE.

"THE BARON VON STEUBEN AT VALLEY FORGE."

SECOND PRIZE.

"THE PART PLAYED IN THE REVOLUTION BY THE ENGLISH, SCOTCH, IRISH, AND QUAKERS OF PENNSYLVANIA."

1898.

FIRST PRIZE.

"THE TRANSITION FROM PROVINCIAL TO COMMONWEALTH GOVERNMENT IN PENNSYLVANIA."

SECOND PRIZE.

"THE REVOLUTIONARY CONSTITUTION OF PENNSYLVANIA."

The Society has published registers of members, reports of the Board of Managers, sermons, historical addresses, and several amplified registers; the last amplified register was issued in 1893, the fifth year of its organization.

Contributions have been made by the Society in furtherance

of the historical objects of other organizations: to the Historical Society of Pennsylvania; and to the Ephrata Monument Association to aid in its purpose to complete a monument to the memory of the Revolutionary soldiers who died in the hospitals at Ephrata, Penna.

The Society has received from various sources valuable contributions to its collections; chiefly among these are published letters relating to the Revolution from Rev. Alfred Langdon Elwyn; two silk flags, and a gavel made from one of the original joists of Independence Hall, from the late Mr. James Mifflin; an autograph copy of "America" by the author, made when eighty-six years of age, contributed by Mr. Ethan Allen Weaver; a cannon-ball from the battlefield of Brandywine from Mr. Henry L. Bennett of Dilworthtown, Penna.; a cannon unearthed on the Delaware river-front from the firm of Armstrong and Printzenhoff; a gavel made from a tree which grew within the cellar walls of the house in which Washington was born, in Westmoreland Co., Va., by Mr. William J. Crawford of Buffalo, N. Y.; a portrait of Washington by Lambdin after Stuart, purchased by the Society; various historical publications by purchase, and by donations from Miss Mary S. Clark, Mr. John Woolf Jordan, Mr. William Augustus Patton, the Bureau of Rolls and Library, Department of State, Washington, D.C., the various State societies of the Sons of the Revolution, the Society of Colonial Wars in the Commonwealth of Pennsylvania, the Pennsylvania Society of Colonial Dames of America, and kindred organizations.

Without any attempt to present in narrative the history of this Society, the most important acts have been referred to chronologically to show the extent to which it has carried out the object for which it was founded. Located within a territory rich in historic associations, it has already contributed much towards perpetuating the memory of the men and of the events connected with the war for American Independence, and in preserving the few remaining landmarks of those stirring times.

Founders, Officers, Managers, Committees, Etc.

1888—1898.

Pennsylvania Society

Instituted April 3, 1888.
Incorporated September 29, 1890.

FOUNDERS.

Oliver Christian Bosbyshell.
George Horace Burgin.
Herman Burgin.
Richard McCall Cadwalader.
James Edward Carpenter.
* Robert Porter Dechert.
William Churchill Houston, Jr.
John Woolf Jordan.
Josiah Granville Leach.
* Elon Dunbar Lockwood.
Charles Marshall.
Samuel Whitaker Pennypacker.
John Biddle Porter.
William Brooke Rawle.
William Wayne.

OFFICERS

OF THE

General Society,

(Organized at Washington, D. C., April 19, 1890.)

1896-'99.

General President.

HON. JOHN LEE CARROLL, LL.D.,
Of the Maryland Society.

General Vice-President.

GARRETT DORSETT WALL VROOM,
Of the New Jersey Society.

Second General Vice-President.

JOHN SCREVEN,
Of the Georgia Society.

General Secretary.

JAMES MORTIMER MONTGOMERY,
Of the New York Society.

Assistant General Secretary.

WILLIAM HALL HARRIS,
Of the Maryland Society.

General Treasurer.

RICHARD MCCALL CADWALADER,
Of the Pennsylvania Society.

Assistant General Treasurer.

HENRY CADLE,
Of the Missouri Society.

General Registrar.

FRANCIS ELLINGWOOD ABBOT, PH.D.,
Of the Massachusetts Society.

General Historian.

GAILLARD HUNT,
Of the District of Columbia Society.

General Chaplain.

RT. REV. HENRY BENJAMIN WHIPPLE, D.D., LL.D.,
Bishop of Minnesota,
Of the Minnesota Society.

BOARD OF MANAGERS

OF THE

Pennsylvania Society,

1898-'99.

OFFICERS.

President.

WILLIAM WAYNE.

First Vice-President.

RICHARD MCCALL CADWALADER.

Second Vice-President.

WILLIAM HENRY EGLE, M.D.

Secretary.

ETHAN ALLEN WEAVER.

Treasurer.

CHARLES HENRY JONES.

Registrar.

MAJ. RICHARD STRADER COLLUM, U.S.M.C.

Historian.

JOSIAH GRANVILLE LEACH.

Chaplain.

THE REVEREND GEORGE WOOLSEY HODGE.

MANAGERS.

JAMES EDWARD CARPENTER, Chairman.
HON. SAMUEL WHITAKER PENNYPACKER, LL.D.
REV. HORACE EDWIN HAYDEN.
WILLIAM MACPHERSON HORNOR.
THOMAS HEWSON BRADFORD, M.D.
ISAAC CRAIG.
JOHN WOOLF JORDAN.
FRANCIS VON ALBADÉ CABEEN.
CAPT. HENRY HOBART BELLAS, U.S.A.

DELEGATES AND ALTERNATE DELEGATES

TO THE

General Society.

1898-'99.

DELEGATES.

James Edward Carpenter.
Charles Henry Jones.
Hon. Samuel Whitaker Pennypacker, LL.D.
Maj. Richard Strader Collum, U.S.M.C.
Frederick Prime.

ALTERNATES.

Josiah Granville Leach.
Franklin Platt.
Alexander Krumbhaar.
Alexander Williams Biddle, M.D.
Gregory Bernard Keen.

Standing Committees.

EX-OFFICIO MEMBER OF ALL COMMITTEES.

James Edward Carpenter, Chairman Board of Managers.

ON APPLICATIONS.

Josiah Granville Leach, Chairman.
Capt. Henry Hobart Bellas, U.S.A.
Hon. Samuel Whitaker Pennypacker, LL.D.

ON EQUESTRIAN STATUE TO MAJOR-GENERAL ANTHONY WAYNE.

Edward DeVeaux Morrell, Chairman.
Richard DeCharms Barclay.
Alexander Biddle.
Francis von Albadé Cabeen.
Theodore Minis Etting.
Samuel Frederic Houston.
Charles Henry Jones.
Josiah Granville Leach.
Caleb Jones Milne.
Hon. Samuel Whitaker Pennypacker, LL.D.
George Randolph Snowden.
Hon. Charlemagne Tower, Jr., LL.D.
Edward Stalker Sayres, Secretary.

ON MONUMENTS AND MEMORIALS.

Charles Henry Jones, Chairman.
Joseph Trowbridge Bailey.
John Woolf Jordan.
Frank Willing Leach.
Daniel Smith Newhall.
Samuel Davis Page.
Hon. Samuel Whitaker Pennypacker, LL.D.
Washington Bleddyn Powell.
William Wayne.

ON PRIZES, UNIVERSITY OF PENNSYLVANIA.

William Wayne, Chairman.
William Macpherson Hornor.
John Woolf Jordan.
Hon. Samuel Whitaker Pennypacker, LL.D.

ON FLAGS.

Capt. Henry Hobart Bellas, U.S.A., Chairman.
George Cuthbert Gillespie.
William Macpherson Hornor.

ON ANNUAL CHURCH SERVICE.

William Macpherson Hornor, Chairman.

ON LECTURES.

John Woolf Jordan, Chairman.
Capt. Henry Hobart Bellas, U.S.A.
Thomas Hewson Bradford, M.D.

ON CELEBRATION OF EVACUATION DAY.

Francis von Albadé Cabeen, Chairman.

ON COLOR GUARD.

Francis von Albadé Cabeen, Chairman.

Color Guard.

Alexander Wilson Russell, Jr., U.S.N., Captain.
William Hemphill Bell, M.D.
David Knickerbacker Boyd.
James Hopkins Carpenter.
Howard Gibbs Chase.
William Darlington Evans.
Joseph Campbell Lancaster.
Caleb Jones Milne, Jr.
Jacob Giles Morris.
Jonathan Cilley Neff.
William Campbell Posey, M.D.
Ralph Currier Putnam.
James Hollenback Sherrerd.
Learoyd Silvester.
Ogden Dungan Wilkinson.

OFFICERS, MANAGERS, DELEGATES, AND ALTERNATE DELEGATES

OF THE

Pennsylvania Society from its Organization,

April 3, 1888.

OFFICERS.

Elected.		Retired.
	PRESIDENT.	
1888.	William Wayne,	——
	VICE-PRESIDENT.	
1888.	Richard McCall Cadwalader,	1894.
	FIRST VICE-PRESIDENT.	
1894.	Richard McCall Cadwalader,	——
	SECOND VICE-PRESIDENT.	
1894.	William Henry Egle, M.D.,	——
	SECRETARIES.	
1888.	George Horace Burgin, M.D.,	1892.
1892.	David Lewis, Jr.,	1892.
1892.	Ethan Allen Weaver,	——
	TREASURERS.	
1888.	* Robert Porter Dechert,	1892.
1892.	Samuel Emlen Meigs,	1893.
1893.	Charles Henry Jones,	——
	REGISTRARS.	
1889.	John Woolf Jordan,	1894.
1894.	Capt. Henry Hobart Bellas, U.S.A.,	1897.
1897.	Maj. Richard Strader Collum, U.S.M.C.,	——
	HISTORIAN.	
1890.	Josiah Granville Leach,	——
	CHAPLAIN.	
1890.	The Reverend George Woolsey Hodge,	——

MANAGERS.

1888.	Oliver Christian Bosbyshell,	1891.
1888.	Herman Burgin, M.D.,	1891.
1888.	James Edward Carpenter,	——
1888.	John Woolf Jordan,	1889.
1888.	Josiah Granville Leach,	1890.
1888.	* Elon Dunbar Lockwood,	1891.
1888.	Charles Marshall,	1891.
1888.	Hon. Samuel Whitaker Pennypacker, LL.D.,	——

Elected.		Retired
1888.	William Brooke Rawle,	1890.
1889.	William Henry Egle, M.D.,	1894.
1890.	* Hon. Clifford Stanley Sims, D.C.L.,	1891.
1890.	* Thomas McKean,	1892.
1891.	Isaac Craig,	1892.
1891.	Rev. Horace Edwin Hayden,	——
1891.	William Macpherson Hornor,	——
1891.	Charles Henry Jones,	1893.
1892.	* William Spohn Baker,	1897.
1892.	* George Mecum Conarroe,	1896.
1892.	* James Mifflin,	1895.
1893.	Thomas Hewson Bradford, M.D.,	——
1894.	Isaac Craig,	——
1896.	John Woolf Jordan,	——
1897.	Hon. Charlemagne Tower, Jr., LL.D.,	1897.
1897.	Francis von Albadé Cabeen,	——
1897.	Capt. Henry Hobart Bellas, U.S.A.,	——

DELEGATES AND ALTERNATE DELEGATES TO THE GENERAL SOCIETY.

Organized April 19, 1890.

1890.

DELEGATES.

Richard McCall Cadwalader.
James Edward Carpenter.
Josiah Granville Leach.
* Hon. Clifford Stanley Sims, D.C.L.
Herman Burgin, M.D.

1891.

DELEGATES.

James Edward Carpenter.
Josiah Granville Leach.
* Hon. Clifford Stanley Sims, D.C.L.
Herman Burgin, M.D.
Hon. Samuel Whitaker Pennypacker, LL.D.

ALTERNATES.

George Randolph Snowden.
John Cadwalader.
Arthur Vincent Meigs, M.D.
Thomas Hewson Bradford, M.D.
Hon. James Tyndale Mitchell, LL.D.

1892.

DELEGATES.

James Edward Carpenter.
Josiah Granville Leach.
Hon. Samuel Whitaker Pennypacker, LL.D.
John Cadwalader.
John Clarke Sims.

ALTERNATES.

* William Churchill Houston.
Maj. Richard Strader Collum, U.S.M.C.
Thomas Hewson Bradford, M.D.
Hon. James Tyndale Mitchell, LL.D.
Isaac Hiester.

1893.

DELEGATES.

James Edward Carpenter.
Hon. Samuel Whitaker Pennypacker, LL.D.
Edward Stalker Sayres.
George Cuthbert Gillespie.
Hampton Lawrence Carson.

ALTERNATES.

Rev. Charles Ellis Stevens, LL.D., D.C.L.
Thomas Willing Balch.
* Traill Green, M.D., LL.D.
Richard Randolph Parry.
Gen. William Farrar Smith, U.S.A.

1894.

DELEGATES.

James Edward Carpenter.
Thomas DeWitt Cuyler.
Charles Henry Jones.
Joseph Trowbridge Bailey.
Hon. William Seering Kirkpatrick.

ALTERNATES.

Richard DeCharms Barclay.
Samuel Stanhope Smith Pinkerton.
Rev. Samuel D. McConnell, D.D.
Col. Eugene Beauharnais Beaumont, U.S.A.
Theodore Minis Etting.

1895.

DELEGATES.

James Edward Carpenter.
Charles Henry Jones.
Maj. Richard Strader Collum, U.S.M.C.
Hon. Samuel Whitaker Pennypacker, LL.D.
Josiah Granville Leach.

ALTERNATES.

Frederick Prime.
Henry Whelen, Jr.
* Grant Weidman.
Ethan Allen Weaver.
Washington Hopkins Baker, M.D.

1896.

DELEGATES.

James Edward Carpenter.
Charles Henry Jones.
Josiah Granville Leach.
Hon. Harman Yerkes.
Edward DeVeaux Morrell.

ALTERNATES.

William Potter.
James May Duane.
John James Pinkerton.
George Wharton Pepper.
Samuel Davis Page.

1897.

DELEGATES.

James Edward Carpenter.
Charles Henry Jones.
Hon. Samuel Whitaker Pennypacker, LL.D.
Maj. Richard Strader Collum, U.S.M.C.
Edward Stalker Sayres.

ALTERNATES.

Josiah Granville Leach.
Joseph Trowbridge Bailey.
Alexander Krumbhaar.
Alexander Williams Biddle, M.D.
* John Hill Brinton, Jr.

Roll of Members,

1888-1898.

Membership Roll.

Insignia Number.		Elected to Membership.
	* ABBOTT, HARRY BARTLETT, *Great-great-great-grandson of* Captain Jonathan Oliphant (1739–1804).	Oct. 8, 1894
	ABERCROMBIE, FRANK ENGLE PATTERSON, Bedford, Penna. *Great-grandson of* Lieutenant James Engle (1757–1821).	Feb. 11, 1895
	ADAMS, JEDIDIAH HOWE, M.D., Philadelphia. *Great-great-grandson of* Captain Stephen Abbot (1749–1813).	May 14, 1895
426.	ADAMS, HON. ROBERT, JR., Philadelphia. *Great-grandson of* Lieutenant James Morris Jones. *Great-great-grandson of* Lieutenant-Colonel Blathwaite Jones.	June 30, 1890
	ALISON, FRANCIS JOHN, Philadelphia. *Grandson of* Surgeon Francis Alison, Jr. (1751–1813).	May 13, 1889

Insignia Number.		Elected to Membership.
	ALISON, ROBERT HENRY, M.D., Ardmore, Penna. *Grandson of* Surgeon Francis Alison, Jr. (1751–1813).	Feb. 9, 1891
	ALLEN, EDWARD HALKET, Pittsburgh, Penna. *Great-great-grandson of* William Wilson.	Feb. 9, 1897
1552.	ALLEN, FRANCIS OLCOTT, Chestnut Hill, Philadelphia. *Great-grandson of* Private Moses Allen (1746–1826). Ensign Nathaniel Chapin (1738–1831). *Great-great-grandson of* Private Samuel Pease (1718–). Private Ephraim Terry (1701–1795).	May 14, 1894
392.	ALLEN, LOUIS JOSEPH, Chief Engineer U.S.N., Navy Department, Washington, D. C. *Great-grandson of* Ensign Jacob Strembeck, Sr. (1755–1841).	May 12, 1890
	ALLEN, RICHARD JACOBS, JR., Philadelphia. *Great-great-grandson of* Colonel William Gibbons (1737–1803).	Nov. 13, 1894
	ALLEN, WILLIAM HERVEY, Pittsburgh, Penna. *Great-great-grandson of* William Wilson.	Oct. 13, 1896

Insignia Number.		Elected to Membership.
2158.	ALLISON, WILLIAM CLARE, Philadelphia. *Great-great-grandson of* Captain Moses Esté (1752–1836).	Feb. 11, 1896
2001.	ANDERSON, ISAAC LANE, Philadelphia. *Great-grandson of* Major Patrick Anderson (1719–1793).	Nov. 12, 1895
545.	ANDERSON, JOSEPH WILSON, M.D., Ardmore, Penna. *Grandson of* Lieutenant Isaac Anderson (1760–1838). *Great-grandson of* Major Patrick Anderson (1719–1793).	June 9, 1890
1689.	ARMSTRONG, WILLIAM CHAMBERLIN, M.D., Wayne, Penna. *Great-grandson of* Chaplain James Francis Armstrong (1750–1816).	April 9, 1894
326.	* ARNOLD, CRAWFORD, *Grandson of* Surgeon Philip Padelford (1752–1812). *Great-grandson of* Lieutenant James Arnold (1723–1793). Private Elijah Macomber (1718–1802).	Jan. 13, 1890
	ASH, EDWARD TWELLS, Philadelphia. *Great-grandson of* Lieutenant James Ash (1750–1830).	Oct. 12, 1891

Insignia Number.		Elected to Membership.
1098.	ASH, GORDON MONGES, Philadelphia. *Great-grandson of* Lieutenant James Ash (1750–1830). *Great-great-grandson of* Colonel Jacob Morgan, Jr. (1742–1802). *Great-great-great-grandson of* Jacob Morgan, Sr. (1716–1792).	Jan. 9, 1893
	ASH, HENRY ST. CLAIR, M.D., Philadelphia. *Grandson of* Lieutenant James Ash (1750–1830).	June 8, 1891
	* ASH, JAMES, M.D., *Grandson of* Lieutenant James Ash (1750–1830).	June 8, 1891
	* ASH, JOHN MORGAN, *Son of* Lieutenant James Ash (1750–1830). *Grandson of* Colonel Jacob Morgan, Jr. (1742–1802). *Great-grandson of* Jacob Morgan, Sr. (1716–1792).	Dec. 9, 1889
2295.	ASH, JOHN MORGAN, JR., Philadelphia. *Grandson of* Lieutenant James Ash (1750–1830). *Great-grandson of* Colonel Jacob Morgan, Jr. (1742–1802). *Great-great-grandson of* Jacob Morgan, Sr. (1716–1792).	June 9, 1890

Insignia Number.		Elected to Membership.
	* ASHHURST, FRAZER, *Great-great-grandson of* Captain Manuel Eyre (1736–1805) Brigadier-General Persifor Frazer (1736–1792).	March 31, 1890
	ASHHURST, RICHARD LEWIS, Philadelphia. *Great-grandson of* Captain John Connelly (–1827). Captain Manuel Eyre (1736–1805).	March 10, 1890
	ASHHURST, WILLIAM HENRY, Philadelphia. *Great-great-grandson of* Lieutenant-Colonel Elihu Hall (1723–1790).	June 9, 1890
2048.	ASHMEAD, DUFFIELD, Philadelphia. *Grandson of* Captain Jacob Ashmead (1742–1814).	Nov. 12, 1895
1746.	ASHTON, TABER, Philadelphia. *Great-grandson of* Surgeon Comfort Capron (1743–).	May 14, 1894
1915.	ATHERTON, THOMAS HENRY, Wilkes Barre, Penna. *Great-grandson of* Private James Atherton, Jr. (1751–1828). Colonel William Henry (1729–1786). *Great-great-grandson of* Private John Perkins (–1777).	Feb. 9, 1891

Insignia Number.		Elected to Membership.
	ATLEE, BENJAMIN CHAMPNEYS, Lancaster, Penna. *Great-great-grandson of* WILLIAM AUGUSTUS ATLEE (1735–1793).	March 12, 1894
	ATLEE, JOHN, Philadelphia. *Great-great-grandson of* WILLIAM AUGUSTUS ATLEE (1735–1793).	Dec. 11, 1894
	ATLEE, JOHN MAXIMILIEN, Wayne, Penna. *Great-great-grandson of* WILLIAM AUGUSTUS ATLEE (1735–1793).	Jan. 12, 1891
	ATLEE, JOHN MAXIMILIEN WALTER, Philadelphia. *Great-great-grandson of* WILLIAM AUGUSTUS ATLEE (1735–1793).	Oct. 13, 1890
449.	ATLEE, LOUIS WILLIAM, M.D., Surgeon U.S.N. Philadelphia. *Great-great-grandson of* WILLIAM AUGUSTUS ATLEE (1735–1793).	Oct. 13, 1890
	AYRES, HENRY, Philadelphia. *Great-great-grandson of* Private WILLIAM AYRES (1720–1784).	March 24, 1893
1188.	AYRES, LOUIS HARLOW, Philadelphia. *Great-great-grandson of* Private WILLIAM AYRES (1720–1784).	March 24, 1893

Insignia Number.		Elected to Membership.
	* AYRES, WILLIAM, *Grandson of* Private JOHN AYRES (1752–1825). *Great-grandson of* Private WILLIAM AYRES (1720–1784).	March 24, 1893
862.	BAILEY, CHARLES WEAVER, Philadelphia. *Great-great-grandson of* Private JOSEPH BRIGGS (1749–1830). *Great-great-great-grandson of* Captain CLAPP RAYMOND (1730–).	March 14, 1892
863.	BAILEY, JOSEPH TROWBRIDGE, Philadelphia. *Great-great-grandson of* Captain CLAPP RAYMOND (1730–).	March 14, 1892
883.	BAILEY, JOSEPH TROWBRIDGE, JR., Philadelphia. *Great-great-grandson of* Private JOSEPH BRIGGS (1749–1830). *Great-great-great-grandson of* Captain CLAPP RAYMOND (1730–).	March 14, 1892
2241.	BAILY, JOEL JACKSON, Philadelphia. *Grandson of* Captain JACOB HUMPHREY (1751–1826).	May 12, 1896
323.	BAIRD, ABSALOM, Brigadier-General U.S.A., War Department, Washington, D.C. *Grandson of* Surgeon ABSALOM BAIRD (1755–1805).	Dec. 9, 1889

Insignia Number.		Elected to Membership.
2416.	BAIRD, EDGAR WRIGHT, Merion Station, Penna. *Great-great-grandson of* Captain HENRY DARRAH (–1782).	June 8, 1897
	BAIRD, THOMAS EVANS, JR. (Life Member), Haverford, Penna. *Great-great-great-grandson of* Lieutenant JOHN BROWN (1725–1802).	Dec. 14, 1897
84.	BAIRD, WILLIAM, Captain U.S.A., War Department, Washington, D. C. *Great-grandson of* Surgeon ABSALOM BAIRD (1755–1805). *Great-great-grandson of* Colonel JAMES LIVINGSTON (1747–1833).	Nov. 11, 1889
2413.	BAIRD, WILLIAM JAMES, Darby, Penna. *Great-great-grandson of* Captain HENRY DARRAH (–1782).	June 8, 1897
	BAKER, FREDERICK DILLER, Philadelphia. *Great-great-grandson of* Captain GEORGE ROSS (1730–1779).	Feb. 9, 1891
	BAKER, JOSEPH WEAVER, Chestnut Hill, Philadelphia. *Grandson of* Lieutenant MICHAEL BAKER, JR. (1758–1834). *Great-grandson of* Private MICHAEL BAKER, SR. (1727–1779). Captain GEORGE NICE (1739–1812).	Oct. 17, 1893

Insignia Number.		Elected to Membership.
882.	* BAKER, RICHARD ROWLEY, *Great-grandson of* Lieutenant Michael Baker, Jr. (1758–1834). *Great-great-grandson of* Private Michael Baker, Sr. (1727–1779). Captain George Nice (1739–1812).	March 22, 1892
177.	BAKER, WASHINGTON HOPKINS, M.D., Philadelphia. *Great-great-great-grandson of* Captain George Ross (1730–1779).	June 17, 1889
	BAKER, WILLIAM BOYD, Philadelphia. *Great-great-great-grandson of* Captain George Ross (1730–1779).	Nov. 11, 1889
	BAKER, WILLIAM LUDWIG, Chestnut Hill, Philadelphia. *Great-grandson of* Lieutenant Michael Baker, Jr. (1758–1834). *Great-great-grandson of* Private Michael Baker, Sr. (1727–1779). Captain George Nice (1739–1812).	May 14, 1894
108.	* BAKER, WILLIAM SPOHN, *Grandson of* Lieutenant Michael Baker, Jr. (1758–1834). *Great-grandson of* Private Michael Baker, Sr. (1727–1779). Captain George Nice (1739–1812).	Feb. 28, 1889

Insignia Number.		Elected to Membership.
	BALCH, EDWIN SWIFT (Life Member), Philadelphia. *Great-grandson of* Captain Stephen Bloomer Balch (1747–1833). *Great-great-grandson of* Chaplain Robert Blackwell, D.D. (1748–1831). Thomas Willing (1731–1821). *Great-great-great grandson of* Colonel Jacob Blackwell (1717–1780).	Feb. 1, 1892
708.	BALCH, THOMAS WILLING (Life Member), Philadelphia. *Great-grandson of* Captain Stephen Bloomer Balch (1747–1833). *Great-great-grandson of* Chaplain Robert Blackwell, D.D. (1748–1831). Thomas Willing (1731–1821). *Great-great-great grandson of* Colonel Jacob Blackwell (1717–1780).	May 11, 1891
	BALDWIN, FREDERIC AUGUSTUS RAUCH, Allentown, Penna. *Grandson of* Private Ichabod Baldwin (1757–1839). *Great-grandson of* Private Naphtali Byram (1749–1812). Private Isaac Dodd (–1804).	Nov. 14, 1892
1208.	BANKS, GEORGE WASHINGTON, Philadelphia. *Great-great-grandson of* Sergeant Joseph Banks (1713–1802).	March 13, 1893
	BANNARD, CHARLES HEATH, Philadelphia. *Great-great-grandson of* Lieutenant-Colonel Daniel Whiting (1732–1807).	June 28, 1892

Insignia Number.		Elected to Membership.
	BARBER, EDWIN ATLEE, West Chester, Penna. *Great-great-grandson of* Colonel Samuel John Atlee (1739–1786).	May 11, 1891
291.	BARCLAY, RICHARD DeCHARMS, Philadelphia. *Grandson of* Colonel Hugh Barclay (1747–1807).	Dec. 9, 1889
	BARNES, HARRY GILLUM, Philadelphia. *Great-great-grandson of* Private Richard Barnes (1747–). *Great-great-great-grandson of* Captain John Towne (1729–1820).	June 30, 1890
1214.	BARNES, JOHN HAMPTON, Philadelphia. *Great-grandson of* Private Moses Hampton (1762–1825). *Great-great-grandson of* Captain Moses Barnes (1740–1781).	May 24, 1892
	BARNES, PAUL HENRY, JR., Philadelphia. *Great-great-grandson of* Paymaster Memucan Hughes (1739–).	Dec. 14, 1897
1213.	BARNES, WILLIAM HENRY, Philadelphia. *Great-grandson of* Captain Moses Barnes (1740–1781).	April 10, 1893

Insignia Number.		Elected to Membership.
781.	BARTON, JOHN WALTER, Philadelphia. *Great-grandson of* Ensign JAMES VOGAN (1744–1824).	Nov. 9, 1891
1356.	BARTOW, HENRY BLACKWELL, Philadelphia. *Great-great-grandson of* Captain JOHN PHILLIPS (1757–).	June 28, 1892
	BARTOW, JOSIAH BLACKWELL, Philadelphia. *Great-great-grandson of* Captain JOHN PHILLIPS (1757–).	June 28, 1892
	BASHORE, HARVEY BROWN, M.D., West Fairview, Penna. *Great-great-grandson of* Private SIMON PETER KREISHER (1750–1803).	May 12, 1890
	BATTLES, FRANK (Life Member), Philadelphia. *Great-great-grandson of* Captain SAMUEL GILMAN (1732–1799).	March 12, 1895
	BEALE, HORACE ALEXANDER, JR., Parkesburg, Penna. *Great-great-grandson of* Lieutenant-Colonel JONATHAN JONES (1738–1782).	March 25, 1895
1339.	BEALE, JOSEPH, Lieutenant U.S.N. (Life Member), Philadelphia. *Great-grandson of* Private JOHN BEALE (1740–1777). Lieutenant RICHARD BLOW (1746–1833). Captain JAMES MCDOWELL (1740–1815).	Oct. 9, 1893

Insignia Number.		Elected to Membership.
	BEAUMONT, ANDRÈ ALDEN, Wilkes Barre, Penna. *Great-grandson of* Private Isaiah Beaumont (1757-1835). *Great-great-grandson of* Private Charles Cist (1738–1805). Ensign Matthias Hollenback (1752–1829).	Feb. 11, 1895
985.	BEAUMONT, EUGENE BEAUHARNAIS, Colonel U.S.A., Wilkes Barre, Penna. *Grandson of* Private Isaiah Beaumont (1757–1835).	June 13, 1892
117.	BEAVER, HON. JAMES ADDAMS, LL.D., Bellefonte, Penna. *Great-grandson of* Private George Beaver (1755–1836).	Dec. 10, 1888
	BECK, JAMES MONTGOMERY, Philadelphia. *Great-great-grandson of* Private Eliakim Darling, Sr.	May 11, 1897
	BEISEL, REUBEN ALVAN (Life Member), Hazleton, Penna. *Great-great-grandson of* Private John L. Geiger (1763–1838).	Dec. 14, 1897
	BELL, DAVIS BATES, Pittsburgh, Penna. *Great-great-grandson of* Hugh Alexander (1724–1777).	Feb. 8, 1898

Insignia Number.		Elected to Membership.
1100.	BELL, EDMUND HAYES, Philadelphia. *Great-great-grandson of* Brigadier-General William Thompson (1736–1781).	Dec. 12, 1891
	BELL, WILLIAM, Mifflintown, Penna. *Grandson of* Lieutenant Samuel Bryson (1750–1799).	May 12, 1890
	BELL, WILLIAM HEMPHILL, M.D., Philadelphia. *Great-great-grandson of* Captain Joseph McClellan (1747–1834).	Jan. 14, 1896
590.	BELLAS, HENRY HOBART, Captain U.S.A., Germantown, Philadelphia. *Great-great-grandson of* Michael Hillegas (1729–1804). Captain Jacob Rudolph (1744–1795). Rev. William Smith, D.D. (1727–1803).	April 13, 1891
	BENNERS, GEORGE BARTLESON, Philadelphia. *Great-grandson of* Lieutenant Michael Baker, Jr. (1758–1834). *Great-great-grandson of* Private Michael Baker, Sr. (1727–1779). Captain George Nice (1739–1812).	May 14, 1895
540.	de BENNEVILLE, JAMES SEGUIN, Philadelphia. *Great-grandson of* Private Ebenezer Greenough (1753–1827).	Jan. 12, 1891

Insignia Number.		Elected to Membership.
113.	BENSON, EDWIN NORTH (Life Member), Philadelphia. *Grandson of* Lieutenant-Colonel Caleb North (1753–1840).	Nov. 12, 1888
2209.	BENT, STEDMAN, Philadelphia. *Great-grandson of* Private Ebenezer Bent (1737–). Private Ebenezer Stedman.	April 14, 1896
2122.	BERGSTRESSER, JAMES CALVIN, Pittsburgh, Penna. *Great-grandson of* Private Samuel Ashmuty (1753–).	Nov. 12, 1895
	BIDDLE, ALEXANDER (Life Member), Philadelphia. *Grandson of* Colonel Clement Biddle (1740–1814).	March 26, 1889
228.	BIDDLE, ALEXANDER WILLIAMS, M.D., Chestnut Hill, Philadelphia. *Great-grandson of* Colonel Clement Biddle (1740–1814). Surgeon-General Benjamin Rush (1745–1813). *Great-great-grandson of* Richard Stockton (1730–1781).	May 13, 1889
	* BIDDLE, ALGERNON SYDNEY *Great-grandson of* Colonel Clement Biddle (1740–1814).	Feb. 28, 1889
	* BIDDLE, ARTHUR, *Great-grandson of* Colonel Clement Biddle (1740–1814).	Feb. 17, 1890

Insignia Number.		Elected to Membership.
	BIDDLE, CADWALADER, Philadelphia. *Grandson of* Colonel Clement Biddle (1740–1814).	May 12, 1890
	BIDDLE, CALDWELL KEPPELE, Philadelphia. *Great-grandson of* Colonel Clement Biddle (1740–1814).	June 9, 1890
	BIDDLE, LOUIS ALEXANDER, Philadelphia. *Great-grandson of* Colonel Clement Biddle (1740–1814). Surgeon-General Benjamin Rush (1745–1813). *Great-great-grandson of* Richard Stockton (1730–1781).	May 13, 1889
324.	BIDDLE, THOMAS, M.D. (Life Member), Philadelphia. *Great-grandson of* Colonel Clement Biddle (1740–1814).	Feb. 28, 1889
352.	BIDDLE, WILLIAM FOSTER, Philadelphia. *Great-grandson of* Owen Biddle (1737–1799).	March 31, 1890
878.	BIDDLE, WILLIAM LYMAN, Philadelphia. *Great-grandson of* Colonel Clement Biddle (1740–1814).	March 14, 1892
1847.	BINDER, HORACE, Philadelphia. *Great-great-grandson of* Lieutenant Jacob Binder (1736–1804).	March 12, 1895

Insignia Number.		Elected to Membership.
2011.	BIRKEY, HENRY WIKOFF, M.D., Newportville, Penna. *Great-grandson of* Corporal Peter Birkey (1744–1826).	Oct. 14, 1895
	BISHOP, GEORGE CONARROE (Life Member), Camden, N. J. *Great-great-grandson of* Major William Mecum (1730–1790). *Great-great-great-grandson of* Dr. Theodorus Van Wyck (1729–1789). *Great-great-great-great-grandson of* Colonel Dirck Brinckerhoff.	March 13, 1893
568.	BISHOP, REV. GILBERT LIVINGSTON, Philadelphia. *Great-great-grandson of* Dr. Theodorus Van Wyck (1729–1789). *Great-great-great-grandson of* Colonel Dirck Brinckerhoff.	Oct. 13, 1890
380.	BISPHAM, GEORGE TUCKER, Philadelphia. *Great-grandson of* Private Ebenezer Tucker (1757–1845).	March 31, 1890
	BISSELL, FREDERICK MEADE, Philadelphia. *Great-grandson of* Lieutenant David Bissell, Jr. (1732–1799). Brigadier-General Israel Morey (1735–1809).	May 13, 1889
	BLACKWELL, REV. JAMES MAGEE, Mechanicsburg, Penna. *Great-great-grandson of* Private Eli Taylor.	March 9, 1897

Insignia Number.		Elected to Membership.
1204.	BLAKSLEE, CHARLES ASHLEY, Mauch Chunk, Penna. *Great-great-grandson of* Colonel Samuel Ashley (1720–1792).	April 10, 1893
2551.	BLAKSLEE, JAMES IRWIN, JR., Mauch Chunk, Penna. *Great-great-great-grandson of* Colonel Samuel Ashley (1720–1792).	June 14, 1898
	* BLIGHT, CHARLES PENROSE, *Great-great-grandson of* Colonel Jacob Morgan, Jr. (1742–1802). Jonathan Dickinson Sergeant (1746–1793). *Great-great-great-grandson of* Jacob Morgan, Sr. (1716–1792).	Feb. 12, 1894
	BLIGHT, ELIHU SPENCER, Philadelphia. *Great-great-grandson of* Colonel Jacob Morgan, Jr. (1742–1802). Jonathan Dickinson Sergeant (1746–1793). *Great-great-great-grandson of* Jacob Morgan, Sr. (1716–1792).	Feb. 12, 1894
	BLIGHT, WILLIAM SERGEANT, Philadelphia. *Great-grandson of* Colonel Jacob Morgan, Jr. (1742–1802). Jonathan Dickinson Sergeant (1746–1793). *Great-great-grandson of* Jacob Morgan, Sr. (1716–1792).	May 24, 1892
465.	BLISS, JOHN HORACE, Erie, Penna. *Grandson of* Paymaster Joseph Bliss (1757–1819). Major Andrew Ellicott (1754–1820).	Nov. 24, 1890

Insignia Number.		Elected to Membership.
	BOLLES, COURTLANDT KIMBALL, Philadelphia. *Great-great-grandson of* Lieutenant Thomas Merrill (1745–1803).	Oct. 13, 1896
234.	BONSALL, WILLIAM MARTIN, Philadelphia. *Great-great-grandson of* Captain John Crosby (1748–1822).	June 11, 1888
	BOOTH, GEORGE RODNEY, Bethlehem, Penna. *Great-great-grandson of* Colonel Henry Fisher. John Rodney (1725–1792).	Oct. 12, 1891
	BOOTH, HENRY DRIVER, Germantown, Philadelphia. *Great-great-grandson of* Matthew Driver, Jr. (1740–1798).	Feb. 11, 1895
425.	BORIE, BEAUVEAU, Philadelphia. *Great-grandson of* Colonel Thomas McKean (1734–1817).	June 30, 1890
724.	BOSBYSHELL, CHARLES ALBERT, Philadelphia. *Great-grandson of* Marine James Rex Whitney (1760–1822).	March 9, 1891
61.	BOSBYSHELL, OLIVER CHRISTIAN, Philadelphia. *Great-grandson of* Marine James Rex Whitney (1760–1822).	April 3, 1888

Insignia Number.		Elected to Membership.
	BOURNONVILLE, ANTOINE, Philadelphia. *Great-great-grandson of* Lieutenant WILLIAM MOULDER (1724–1798).	Nov. 9, 1891
	BOWMAN, ROBERT SEVERS, Berwick, Penna. *Great-grandson of* Lieutenant-Colonel ROBERT CLARK (1740–1821). Private JOHN WILSON (1748–1826).	Nov. 24, 1890
	BOYD, DAVID KNICKERBACKER. Philadelphia. *Great-grandson of* Lieutenant DANIEL ST. CLAIR (1764–1833). *Great-great-grandson of* Private JOHN KNICKERBACKER, JR. (1751–1827). Major-General ARTHUR ST. CLAIR (1734–1818). *Great-great-great-grandson of* Colonel JOHN KNICKERBACKER (1723–1802).	March 24, 1893
	BOYD, HERBERT HART, Philadelphia. *Great-great-grandson of* Lieutenant JOHN JAMES (1739–1794). *Great-great-great-grandson of* Surgeon VALENTINE STANLEY (1740–1787).	Dec. 8, 1896
	BOYD, PETER KELLER, Harrisburg, Penna. *Great-grandson of* Private WILLIAM BOYD (1733–1808).	Dec. 14, 1897
1501.	BOYD, WILLET LIVINGSTON, Wayne, Penna. *Great-great-grandson of* Major HENRY LIVINGSTON (1714–1799).	Feb. 12, 1894

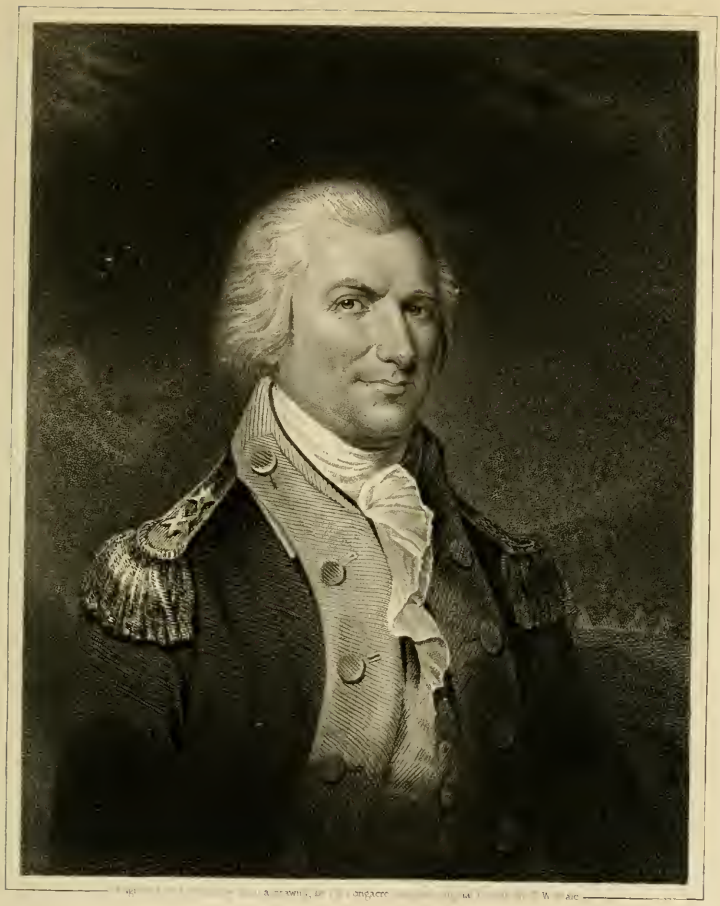

Arthur St. Clair

Insignia Number.		Elected to Membership.
	BRADFORD, CHARLES SYDNEY, JR., Philadelphia. *Great-grandson of* Lieutenant-Colonel Thomas Bradford (1745–1838). Paymaster Samuel Caldwell (–1798). Captain John Inskeep (1757–1834). *Great-great-grandson of* Colonel William Bradford (1721–1791).	May 12, 1890
280.	BRADFORD, THOMAS HEWSON, M.D., Philadelphia. *Great-grandson of* Lieutenant-Colonel Thomas Bradford (1745–1838). Paymaster Samuel Caldwell (–1798). Captain John Inskeep (1757–1834). *Great-great-grandson of* Colonel William Bradford (1721–1791).	May 13, 1889
979.	BRADY, REV. CYRUS TOWNSEND, (Admitted from the Colorado State Society, January 14, 1896.) Archdeacon of Pennsylvania. Philadelphia. *Great-grandson of* Private John Brady, Jr. *Great-great-grandson of* Captain John Brady, Sr. (1733–1779).	April 5, 1892
	BRICE, PHILIP HOWARD, Philadelphia. *Great-great-great-grandson of* Matthew Tilghman (1718–1790).	June 12, 1893
	BRIGHT, GEORGE DÈNIS, Philadelphia. *Great-great-grandson of* Captain Jacob Bright (1729–1802). Peter Long (–1776).	June 13, 1892

Insignia Number.		Elected to Membership.
788.	BRINLEY, CHARLES A., Philadelphia. *Great-grandson of* Commissary-General JEREMIAH WADSWORTH (1743–1804). *Great-great-grandson of* Major-General ISRAEL PUTNAM (1718–1790).	Feb. 1, 1892
	BRINTON, JOHN HILL, M.D., Philadelphia. *Great-great-grandson of* Colonel JAMES BURD (1726–1793).	March 14, 1892
	* BRINTON, JOHN HILL, JR., *Great-great-grandson of* Captain DANIEL HAND (1732–1816). *Great-great-great-grandson of* Colonel JAMES BURD (1726–1793).	Nov. 14, 1892
752.	BROCK, HORACE, Lebanon, Penna. *Great-great-grandson of* Lieutenant-Colonel HENRY MILLER (1751–1824). *Great-great-great-grandson of* Lieutenant-Colonel ELIHU HALL (1723–1790).	Dec. 12, 1891
751.	BROCK, JOHN WILLIAM, Philadelphia. *Great-great-grandson of* Lieutenant-Colonel HENRY MILLER (1751–1824). *Great-great-great-grandson of* Lieutenant-Colonel ELIHU HALL (1723–1790).	Dec. 12, 1891
619.	BROCK, ROBERT COLEMAN HALL, Philadelphia. *Great-great-grandson of* Lieutenant-Colonel HENRY MILLER (1751–1824). *Great-great-great-grandson of* Lieutenant-Colonel ELIHU HALL (1723–1790).	May 4, 1891

Insignia Number.		Elected to Membership.
541.	BRODHEAD, ALBERT, Bethlehem, Penna. *Great-great-grandson of* Sergeant Garrett Brodhead (1755–1838).	Jan. 12, 1891
1350.	BRODHEAD, JOSEPH DAVIS, South Bethlehem, Penna. *Great-grandson of* Sergeant Garrett Brodhead (1755–1838).	Nov. 13, 1893
	BRODHEAD, LUKE WILLS, Delaware Water Gap, Penna. *Grandson of* Colonel Luke Brodhead (1737–1806).	April 13, 1891
2045.	BRODHEAD, ROBERT PACKER, Kingston, Penna. *Great-grandson of* Private Norman Easton (1758–1806). *Great-great-grandson of* Sergeant Garrett Brodhead (1755–1838). Private Andrew Dingman (1753–1839). Captain Samuel Drake.	Oct. 8, 1894
	BROOKE, BENJAMIN (Life Member), Philadelphia. *Great-grandson of* Captain Benjamin Brooke (1753–1834). Corporal Hugh Jones (1748–1796).	Oct. 12, 1891
710.	BROOKE, BENJAMIN, M.D., Assistant Surgeon U.S.A., Fort Leavenworth, Kan. *Great-great-grandson of* Captain Benjamin Brooke (1753–1834).	Nov. 9, 1891

Insignia Number.		Elected to Membership.
1072.	BROOKE, FRANCIS MARK, (Endowed Membership), Philadelphia. *Great-grandson of* Captain Benjamin Brooke (1753–1834). Corporal Hugh Jones (1748–1796).	Oct. 12, 1891
	BROOKE, GEORGE, Birdsboro, Penna. *Grandson of* Matthew Brooke (1719–1806).	April 21, 1892
491.	BROOKE, GEORGE, JR., Birdsboro, Penna. *Great-grandson of* Matthew Brooke (1719–1806). *Great-great-grandson of* Lieutenant-Colonel Matthew Irwin (1740–1800). Frederick Augustus Muhlenberg (1750–1801).	Feb. 8, 1892
1398.	BROOKE, HUGH JONES (Life Member), Philadelphia. *Great-great-grandson of* Captain Benjamin Brooke (1753–1834). Captain William Hayman (1740–1823). Corporal Hugh Jones (1748–1796).	Feb. 13, 1893
	BROOKE, HUNTER, Philadelphia. *Great-grandson of* Captain Benjamin Brooke (1753–1834). Corporal Hugh Jones (1748–1796).	Oct. 12, 1891
	BROOKE, HUNTER, JR., Media, Penna. *Great-great-grandson of* Captain Benjamin Brooke (1753–1834). Captain William Hayman (1740–1823). Corporal Hugh Jones (1748–1796).	Dec. 11, 1893

Insignia Number.		Elected to Membership.
2323.	BROOKE, JOHN RUTTER, Major-General U.S.A., War Department, Washington, D. C. *Great-grandson of* Matthew Brooke (1719–1806).	June 8, 1891
	BROWN, FRANK WIGTON, Concordville, Penna. *Great-grandson of* Lieutenant Samuel Wigton (1737–1812).	Nov. 24, 1890
	BROWN, GEORGE HERBERT, Philadelphia. *Great-great-grandson of* Captain Roger Kirk (1751–1809).	Jan. 14, 1896
	BROWN, GEORGE LE ROY, Captain U.S.A. War Department, Washington, D. C. *Great-great-grandson of* Private John Denison (1743–1789). Private John Walker (1741–1776).	Nov. 9, 1891
1554.	BROWN, HENRY RIEHLÉ, Norristown, Penna. *Grandson of* Captain William Brown (1734–1808).	May 14, 1894
	BROWN, JOHN DOUGLASS, JR., Philadelphia. *Great-great-grandson of* Private David Flickwir (1744–1793).	May 24, 1892
	BROWN, LE ROY HYDE, Rogersville, Tenn. *Great-great-great-grandson of* Private John Denison (1743–1789). Private John Walker (1741–1776).	March 8, 1898

Insignia Number.		Elected to Membership.
	BROWN, WILLIAM HENRY, Philadelphia. *Great-grandson of* Captain Roger Kirk (1751–1809)	April 13, 1897
	BRUEN, HENRY TUNIS, Philadelphia. *Great-great-grandson of* Quartermaster Jesse Baldwin, (1757–1839). Lieutenant Caleb Bruen (1735–1818).	Feb. 9, 1897
920.	BRUNDAGE, ASA RANDOLPH, Wilkes Barre, Penna. *Grandson of* Captain Israel Brundage (1756–1839). *Great-grandson of* Sergeant Garrett Brodhead (1755–1838).	March 9, 1891
	BRUNDAGE, RICHARD BULKELEY, Wilkes Barre, Penna. *Great-grandson of* Captain Israel Brundage (1756–1839). Lieutenant-Colonel Eliphalet Bulkeley (1746–1816). *Great-great-grandson of* Sergeant Garrett Brodhead (1755–1838).	Oct. 12, 1891
	BRUNER, ABRAHAM, Roanoke, Va. *Great-great-grandson of* Sergeant James Evans (1724–1801).	Dec. 14, 1897
	BRUNER, DANIEL PASTORIUS, Germantown, Philadelphia. *Great-great-grandson of* Sergeant James Evans (1724–1801).	June 8, 1897

Insignia Number.		Elected to Membership.
	BRUNER, WILLIAM WEISER, Sunbury, Penna. *Great-grandson of* Captain WILLIAM GRAY (1750–1804).	May 11, 1891
2405.	BUCKMAN, JOHN WILSON, Philadelphia. *Great-grandson of* Lieutenant ISAAC ANDERSON (1760–1838). *Great-great-grandson of* Major PATRICK ANDERSON (1719–1793).	Oct. 10, 1892
	BUEHLER, HENRY BUEHLER, M.D., Harrisburg, Penna. *Great-grandson of* Lieutenant HENRY BUEHLER (1740–1801). Captain PETER NAGLE (1750–1834).	June 11, 1894
1352.	BUEHLER, WILLIAM GEORGE, Chief Engineer, U.S.N., Portsmouth, N. H. *Great-grandson of* Lieutenant HENRY BUEHLER (1740–1801). Captain PETER NAGLE (1750–1834).	April 10, 1893
1752.	BULLUS, WILLIAM ELLISON, Germantown, Philadelphia. *Great-grandson of* Colonel CHARLES RUMSEY (1736–1780).	Jan. 12, 1891
	BUNTING, DOUGLAS, Wilkes Barre, Penna. *Great-great-grandson of* Major NEHEMIAH WADE (1736–1776).	March 12, 1895

Insignia Number.		Elected to Membership.
100.	BURGIN, GEORGE HORACE, M.D., Germantown, Philadelphia. *Great-great-grandson of* Captain Seth Bowen (1748–1815). Lieutenant John Burgin (1735–1793).	April 3, 1888
1.	BURGIN, HERMAN, M.D., Germantown, Philadelphia. *Great-great-grandson of* Captain Seth Bowen (1748–1815). Lieutenant John Burgin (1735–1793).	April 3, 1888
2245.	BURROUGHS, JOSEPH HOWELL, Chestnut Hill, Philadelphia. *Great-great-grandson of* Drummer William Lee (1745–1828).	Feb. 11, 1895
784.	BURTON, GEORGE, Philadelphia. *Great-great-grandson of* Captain Joseph Thorne (1733–1823).	Feb. 1, 1892
	BUSH, GEORGE TOME (Life Member), Bellefonte, Penna. *Great-grandson of* Private John Putnam (1767–1841).	Nov. 9, 1897
1685.	BUTCHER, THEODORE FRANK, Philadelphia. *Great-grandson of* Private Richard Powell (1749–1818).	Oct. 8, 1894
	BUTLER, GEORGE HOLLENBACK, Wilkes Barre, Penna. *Great-great-grandson of* Colonel Zebulon Butler (1731–1795). Private Abel Pierce (1736–1814).	March 9, 1891

Insignia Number.		Elected to Membership.
2460.	BUTLER, HENRY COLT, Carbondale, Penna. *Great-great-grandson of* Colonel Zebulon Butler (1731–1795).	Oct. 9, 1893
	BUTLER, PIERCE, Carbondale, Penna. *Great-grandson of* Colonel Zebulon Butler (1731–1795).	Oct. 9, 1893
	BUTLER, PIERCE, Wilkes Barre, Penna. *Great-great-grandson of* Colonel Zebulon Butler (1731–1795). Private Abel Pierce (1736–1814).	March 9, 1891
	BYERS, ALFRED WEITZEL, Meadville, Penna. *Great-grandson of* John Weitzel (1752–1799).	Nov. 9, 1891
1973.	CABEEN, FRANCIS VON ALBADÉ, Philadelphia. *Great-grandson of* Lieutenant-Colonel Alexander Anderson.	Oct. 17, 1893
	CADWALADER, CHARLES EVERT, M.D., Philadelphia. *Great-grandson of* Colonel Clement Biddle (1740–1814). Brigadier-General John Cadwalader (1742–1786). *Great-great-grandson of* Surgeon Thomas Cadwalader (1707–1779).	Dec. 9, 1889

Insignia Number.		Elected to Membership.
	CADWALADER, JOHN, Philadelphia. *Great-grandson of* Colonel CLEMENT BIDDLE (1740–1814). Brigadier-General JOHN CADWALADER (1742–1786). *Great-great-grandson of* Surgeon THOMAS CADWALADER (1707–1779).	Dec. 9, 1889
52.	CADWALADER, RICHARD McCALL, Philadelphia. *Grandson of* Colonel LAMBERT CADWALADER (1742–1823). *Great-grandson of* Surgeon THOMAS CADWALADER (1707–1779).	April 3, 1888
	CALDWELL, HENRY BANCROFT, Tacoma, Wash. *Great-grandson of* Paymaster SAMUEL CALDWELL (–1798).	April 10, 1893
	CALVERT, JOHN, Philadelphia. *Great-grandson of* Surgeon-General BENJAMIN RUSH (1745–1813). *Great-great-grandson of* RICHARD STOCKTON (1730–1781).	April 13, 1891
2210.	CARPENTER, EDMUND NELSON, Wilkes Barre, Penna. *Great-great-grandson of* Ensign JOHN COUDRICK (1740–1818).	April 14, 1896
	CARPENTER, EDWARD, Lieutenant U.S.A., War Department, Washington, D.C. *Great-grandson of* Private EDWARD DORR (1757–1844). *Great-great-grandson of* Adjutant THOMAS CARPENTER (1752–1847).	March 25, 1895

Insignia Number.		Elected to Membership.
2044.	CARPENTER, FRANK, Pittsburgh, Penna. *Great-great-grandson of* Captain THOMAS CARPENTER (1740–1815). Brigadier-General JOHN LACEY (1755–1814). Major BARZILLAI NEWBOLD (1710–). *Great-great-great-grandson of* Colonel THOMAS REYNOLDS (1729–1803).	March 25, 1895
56.	CARPENTER, JAMES EDWARD, Philadelphia. *Great-grandson of* Adjutant THOMAS CARPENTER (1752–1847).	April 3, 1888
723.	CARPENTER, JAMES HOPKINS, Camden, N. J. *Great-grandson of* Adjutant THOMAS CARPENTER (1752–1847).	Nov. 9, 1891
233.	CARPENTER, LOUIS HENRY, Colonel U.S.A., War Department, Washington, D.C. *Great-grandson of* Adjutant THOMAS CARPENTER (1752–1847).	Nov. 11, 1889
174.	CARPENTER, THOMAS PRESTON, Buffalo, N. Y. *Great-grandson of* Adjutant THOMAS CARPENTER (1752–1847).	Dec. 10, 1888
	CARSON, HAMPTON LAWRENCE, Philadelphia. *Great-grandson of* Quartermaster-Sergeant LEVI HOLLINGSWORTH (1739–1824).	March 10, 1890

Insignia Number.		Elected to Membership.
2151.	CARSTAIRS, DANIEL HADDOCK, Philadelphia. *Great-great-grandson of* Surgeon JOHN WHITE (1759–1838).	Feb. 11, 1896
2150.	CARSTAIRS, JOHN HASELTINE, Philadelphia. *Great-great-grandson of* Surgeon JOHN WHITE (1759–1838).	Feb. 11, 1896
	CARTER, WILLIAM ERNEST, Philadelphia. *Great-grandson of* Private JOHN REDINGTON (1757–1830).	March 8, 1898
755.	CARVER, CHARLES, Philadelphia. *Great-great-grandson of* Colonel JONATHAN BUCK (1719–1795).	Dec. 12, 1891
1081.	CASE, DAVID BRAINARD, Marietta, Penna. *Great-great-grandson of* Paymaster JOHN RALSTON (1735–1795).	Dec. 12, 1892
	CASSATT, ALEXANDER JOHNSTON, Haverford, Penna. *Great-grandson of* Ensign JAMES JOHNSTON (–1842).	Jan. 12, 1897
	CASTLE, JAMES MANDERSON, Philadelphia. *Great-great-grandson of* Colonel ZEBULON BUTLER (1731–1795). Sergeant JABEZ FISH (1747–1814).	March 13, 1893

Insignia Number.		Elected to Membership.
584.	CASTLE, WILLIAM HENRY, Philadelphia. *Great-grandson of* Colonel Zebulon Butler (1731–1795). Sergeant Jabez Fish (1747–1814).	March 9, 1891
1797.	* CATTELL, REV. WM. CASSADY, D.D., LL.D., *Grandson of* Captain Elijah Cattell (1751–1803).	Feb. 11, 1895
2325.	CHAMBERS, WALTER LEE, Philadelphia. *Great-grandson of* Lieutenant William Chambers (1753–1799).	Dec. 8, 1896
	CHANDLER, THEOPHILUS PARSONS, Philadelphia. *Great-grandson of* Captain Isaac Parsons (1740–1825).	June 9, 1890
	CHAPLIN, JOHN MONTOUR, Pittsburgh, Penna. *Great-grandson of* Major Isaac Craig (1742–1826). *Great-great-grandson of* Brigadier-General John Neville (1731–1803).	April 14, 1896
2215.	CHAPLIN, MELCHOIR BELTZHOOVER, Pittsburgh, Penna. *Great-grandson of* Major Isaac Craig (1742–1826). *Great-great-grandson of* Brigadier-General John Neville (1731–1803).	April 14, 1896

Insignia Number.		Elected to Membership.
	CHASE, EDWARD HENRY, Wilkes Barre, Penna. *Grandson of* Private Benjamin Chase (1760–1825).	May 4, 1891
	CHASE, HOWARD GIBBS, Philadelphia. *Great-grandson of* Private Nathaniel Chase (1761–1853). *Great-great-grandson of* Private Eleazer Chase (1722–1808). Captain Daniel Dorsey (1757–1823).	Jan. 12, 1897
	CLAGHORN, CLARENCE RAYMOND, Vintondale, Penna. *Great-great-great-grandson of* Captain Clapp Raymond (1730–).	March 22, 1892
880.	CLAGHORN, JAMES RAYMOND, Philadelphia. *Great-great-grandson of* Captain Clapp Raymond (1730–).	March 22, 1892
1579.	* CLAPP, EBENEZER HERBERT, *Great-great-grandson of* Captain Robert Swan (1725–1802).	June 11, 1894
1055.	* CLARKSON, SAMUEL, *Great-grandson of* Surgeon Gerardus Clarkson (1737–1790).	Feb. 8, 1892
1745.	CLAY, ANTONY ALEXANDER, Philadelphia. *Great-grandson of* Captain John Ashmead (1738–1818).	June 11, 1894

Insignia Number.		Elected to Membership.
	CLAY, RANDOLPH, Philadelphia. *Great-grandson of* Captain John Ashmead (1738–1818).	June 11, 1894
2211.	CLAY, RICHARD EDEY, JR. (Life Member), Philadelphia. *Great-great-grandson of* Private Samuel Pollock (1738–1821).	April 14, 1896
	CLEAVER, ALBERT NEWTON, South Bethlehem, Penna. *Great-great-grandson of* Private Samuel Partridge (1749–1834).	April 9, 1895
441.	CLEMENT, CHARLES MAXWELL, Sunbury, Penna. *Great-great-grandson of* Captain Joseph Thorne (1733–1823).	March 31, 1890
	CLIFF, GEORGE HOWARD, Philadelphia. *Great-great-grandson of* Major Samuel Wall.	Nov. 10, 1896
2524.	CLOSSON, JAMES HARWOOD, M.D., Germantown, Philadelphia. *Great-great-grandson of* Private Thomas Dickinson.	Oct. 7, 1897
	CLYDE, SAMUEL DYER, Chester, Penna. *Great-great-grandson of* Captain John Ashmead (1738–1818).	Jan. 11, 1898

Insignia Number.		Elected to Membership.
	CLYDE, THOMAS EDWARD, Chester, Penna. *Great-great-grandson of* Captain John Ashmead (1738–1818).	May 14, 1894
	CLYMER, EDWIN SWIFT, Reading, Penna. *Great-grandson of* Lieutenant-Colonel Daniel Cunyngham Clymer (1748–1810).	Oct. 10, 1892
	* COCHRAN, WILLIAM ALLISON, *Great-great-grandson of* Private John Campbell (1750–1810).	Jan. 9, 1893
	CODDING, JOHN WESLEY, Towanda, Penna. *Great-grandson of* Private Consider Wood (1758–1822).	April 14, 1896
2161.	COLKET, CHARLES HOWARD (Life Member), Philadelphia. *Great-great-grandson of* Private Richard Currie (1750–1776).	Nov. 14, 1892
786.	COLLUM, RICHARD STRADER, Major U.S.M.C. Philadelphia. *Great-grandson of* Captain Moses Chapline (1754–1812).	June 9, 1890
1691.	COLTON, JOHN MILTON, Philadelphia. *Great-grandson of* Private Luther Colton (1756–1803).	May 8, 1893

Insignia Number.		Elected to Membership.
	COLTON, SABIN WOOLWORTH, JR., Philadelphia. *Great-grandson of* Private LUTHER COLTON (1756–1803).	May 8, 1893
	COMEGYS, EDWARD TIFFIN, M.D., Major and Surgeon U.S.A., War Department, Washington, D. C. *Great-grandson of* Lieutenant JOHN MARIM (1751–1815).	June 14, 1898
2585.	COMEGYS, WILLIAM HENRY, Major and Paymaster U.S.A., New York City. *Great-grandson of* Lieutenant JOHN MARIM (1751–1815).	March 29, 1898
982.	COMSTOCK, GEORGE STEDMAN, Mechanicsburg, Penna. *Great-great-grandson of* Brigadier-General ANDREW WARD (1728–1799).	April 21, 1892
116.	* CONARROE, GEORGE MECUM (Life Member), *Great-grandson of* Major WILLIAM MECUM (1730–1790). *Great-great-grandson of* ANDREW SINNICKSON, SR. (1719–1790).	March 26, 1889
	CONVERSE, CHARLES ALLEN, Philadelphia. *Great-grandson of* Corporal ENOCH ALLEN (1744–1789).	March 8, 1898
	CONVERSE, JOHN HEMAN, Rosemont, Penna. *Great-grandson of* Corporal ENOCH ALLEN (1744–1789).	June 14, 1898

Insignia Number.		Elected to Membership.
2474.	COOK, EBED STODDER, Philadelphia. *Great-grandson of* Private Robert Cook (1757–1831). Private Samuel Stodder (1759–1838).	Jan. 11, 1898
1211.	COOKE, JAMES WELCH, Philadelphia. *Great-great-grandson of* Nicholas Cooke (1717–1782).	March 13, 1893
	COOKE, MILLER HORTON, Wilkes Barre, Penna. *Great-grandson of* Colonel William Cooke (1737–1804). Lieutenant John Horton.	Feb. 9, 1891
	COOKE, WILLIAM CARY, Wilkes Barre, Penna. *Great-great-grandson of* Colonel William Cooke (1737–1804).	Nov. 12, 1895
1340.	COOKMAN, JAMES DE WAELE, Philadelphia. *Great-great-great-grandson of* Lieutenant James Gordon (1746–1792).	Nov. 13, 1893
1365.	CORSON, JOSEPH KIRBY, M.D., Major and Surgeon U.S.A., Conshohocken, Penna. *Great-grandson of* Private Benjamin Corson (1743–1811).	Dec. 11, 1893

Insignia Number.		Elected to Membership.
1063.	CRAGIN, CHARLES ISAIAH, Philadelphia. *Great-grandson of* Sergeant Francis Cragin (1742–1826). Private Joseph Loring (1747–).	Nov. 14, 1892
182.	CRAIG, ISAAC, Allegheny, Penna. *Grandson of* Major Isaac Craig (1742–1826). *Great-grandson of* Brigadier-General John Neville (1731–1803).	Dec. 10, 1888
2061.	CRANE, CHARLES JUDSON, Captain U.S.A., War Department, Washington, D.C. *Great-grandson of* Major James Moore (1756–1813).	Oct. 17, 1893
	CROSBY, PEIRCE, Rear Admiral U.S.N., Washington, D. C. *Great-grandson of* Captain John Crosby (1748–1822).	June 22, 1888
2469.	CROSMAN, JAMES HERON, JR., Harrisburg, Penna. *Great-great-grandson of* Lieutenant-Colonel Elihu Hall (1723–1790).	Nov. 12, 1895
782.	CROTHERS, STEVENSON, Philadelphia. *Great-great-great-grandson of* Private Daniel Benezet (1723–1797).	Dec. 12, 1891
1169.	CROZER, GEORGE KNOWLES, Upland, Penna. *Grandson of* Private John Crozer (–1816). *Great-grandson of* George Gray (1725–1800).	Jan. 9, 1893

Insignia Number.		Elected to Membership.
	CROZER, GEORGE KNOWLES, JR., Upland, Penna. *Great-grandson of* Private JOHN CROZER (–1816). *Great-great-grandson of* GEORGE GRAY (1725–1800).	March 8, 1898
2311.	CROZER, SAMUEL ALRICH, JR., Paris, France. *Great-great-grandson of* GEORGE GRAY (1725–1800).	Jan. 14, 1896
	CUNNINGHAM, THEODORE HILL, Kishacoquillas, Penna. *Great-grandson of* Lieutenant-Colonel ALEXANDER BROWN (–1789). *Great-great-grandson of* HUGH ALEXANDER (1724–1777).	June 8, 1897
	CURTIN, WILLIAM WILSON, Philadelphia. *Great-grandson of* Private HUGH WILSON (1761–1845). *Great-great-grandson of* Private ANDREW GREGG (1755–1835). Major-General JAMES POTTER (1729–1789).	Feb. 8, 1892
469.	CUTHBERT, ALLEN BROOKS, Edgewater Park, N. J. *Great-grandson of* Captain ANTHONY CUTHBERT (1751–1832).	Feb. 11, 1889
582.	CUTHBERT, MAYLAND, Edgewater Park, N. J. *Grandson of* Captain ANTHONY CUTHBERT (1751–1832).	Feb. 11, 1889

Insignia Number.		Elected to Membership.
172.	CUYLER, THOMAS DeWITT, Philadelphia. *Great-grandson of* Major THOMAS DeWITT (1741–1809). Ensign JEDEDIAH WATERMAN (–1828).	May 13, 1889
	DAHLGRÈN, ULRIC, Princeton, N. J. *Great-great-great-great-grandson of* Lieutenant-Colonel HENRY WISNER (1720–1790). Brigadier-General JAMES REED (–1807).	June 11, 1894
391.	DALE, RICHARD, Philadelphia. *Grandson of* Lieutenant RICHARD DALE (1756–1826).	May 12, 1890
1849.	DAMON, ALBERT FORSTER, Philadelphia. *Great-grandson of* Private ISAAC DAMON (1739–). *Great-great-grandson of* Private THOMAS DAMON (1703–1796). Chaplain JACOB FORSTER (1732–1798).	May 14, 1894
1520.	* DAMON, EDWIN ADAMS (Life Member), *Great-grandson of* Private ISAAC DAMON (1739–). *Great-great-grandson of* Private THOMAS DAMON (1703–1796). Chaplain JACOB FORSTER (1732–1798).	Jan. 8, 1894
347.	DANA, CHARLES EDMUND, Philadelphia. *Great-great-grandson of* Lieutenant ANDERSON DANA (1735–1778).	Feb. 17, 1890

Insignia Number.		Elected to Membership.
	DARLING, THOMAS, Wilkes Barre, Penna. *Great-great-grandson of* Colonel THOMAS BULL (1744–1837). Colonel ROBERT SMITH (1720–1803).	Feb. 9, 1891
1184.	DARLINGTON, JOSEPH GAZZAM, Haverford, Penna. *Great-grandson of* Captain HORACE SEYMOUR.	March 13, 1893
	DARRACH, HENRY, Philadelphia. *Great-grandson of* Lieutenant-Colonel THOMAS BRADFORD (1745–1838). *Great-great-grandson of* Colonel WILLIAM BRADFORD (1721–1791).	March 12, 1895
397.	DARRACH, JAMES, M.D., Germantown, Philadelphia. *Great-grandson of* Lieutenant-Colonel THOMAS BRADFORD (1745–1838). Colonel JOHN HASLET (–1777). *Great-great-grandson of* Colonel WILLIAM BRADFORD (1721–1791).	June 9, 1890
	DARTE, ALFRED, JR., Wilkes Barre, Penna. *Grandson of* Quarter-Gunner ELIAS DARTE (–1828).	Oct. 12, 1891
2471.	DARTE, HON. GEORGE LOCKHART, U. S. Consul at Martinique, West Indies. *Great-grandson of* Quarter-Gunner ELIAS DARTE (–1828). *Great-great-great-grandson of* Private PIERCE ALDEN (1718–1804).	Dec. 11, 1894

Insignia Number.		Elected to Membership.
2092.	DARTE, LUTHER CURRAN, Kingston, Penna. *Grandson of* Quarter-Gunner ELIAS DARTE (–1828).	Feb. 8, 1892
601.	DAUGHERTY, THOMAS, Allentown, Penna. *Grandson of* Private JAMES DAUGHERTY (1757–1825). *Great-grandson of* Private WILLIAM LAIRD (1727–1820).	May 20, 1891
2308.	DAVIS, CHARLES GIBBONS, Philadelphia. *Great-great-grandson of* Lieutenant SAMUEL DAVIS, JR. (1746–1824).	May 11, 1891
285.	DAVIS, CHARLES LUKENS, Major U.S.A., War Department, Washington, D. C. *Grandson of* Captain JOHN DAVIS (1753–1827). *Great-grandson of* JOHN MORTON (1724–1777).	Nov. 11, 1889
	* DAVIS, EDWARD MORRIS, JR., *Great-grandson of* Lieutenant SAMUEL DAVIS, JR. (1746–1824).	May 4, 1891
	DAVIS, ISAAC ROBERTS, Philadelphia. *Great-great-grandson of* Lieutenant SAMUEL DAVIS, JR. (1746–1824).	May 4, 1891
	DAVIS, JOSEPH CORBIT, Philadelphia. *Great-great-grandson of* Lieutenant SAMUEL DAVIS, JR. (1746–1824).	March 8, 1898

Insignia Number.		Elected to Membership.
	DAVIS, WILLIAM WALLEY, JR., Roanoke, Va. *Great-grandson of* Captain JOHN DAVIS (1753–1827). *Great-great-grandson of* JOHN MORTON (1724–1777).	March 10, 1896
	DAVIS, WILLIAM WATTS HART, Doylestown, Penna. *Grandson of* Ensign JOHN DAVIS (1760–1832). *Great-grandson of* Colonel JOSEPH HART (1715–1788).	Dec. 9, 1889
1189.	DEACON, HOWARD RIDGWAY, Philadelphia. *Grandson of* Captain WILLIAM RIDGWAY (1755–1833).	March 24, 1893
	DEANS, JOHN STERLING, Phœnixville, Penna. *Great-great-grandson of* Corporal JEDEDIAH LYON.	March 8, 1898
	DEARMIT, WILLIAM PIPER, Pittsburgh, Penna. *Great-great-grandson of* Lieutenant-Colonel JAMES PIPER (1735–1776).	Jan. 15, 1895
	DECHERT, HENRY MARTYN, Philadelphia. *Grandson of* Lieutenant ROBERT PORTER (1768–1842). *Great-grandson of* Lieutenant-Colonel ANDREW PORTER (1743–1813).	June 22, 1888

Insignia Number.		Elected to Membership.
183.	DECHERT, HENRY TAYLOR, Philadelphia. *Great-grandson of* Lieutenant Robert Porter (1768–1842). *Great-great-grandson of* Lieutenant-Colonel Andrew Porter (1743–1813).	March 26, 1889
60.	* DECHERT, ROBERT PORTER, *Grandson of* Lieutenant Robert Porter (1768–1842). *Great-grandson of* Lieutenant-Colonel Andrew Porter (1743–1813).	April 3, 1888
	DeHAVEN, HOLSTEIN, Philadelphia. *Great-great-grandson of* Peter DeHaven (1720–1815).	June 12, 1893
	DERR, ANDREW FINE, Wilkes Barre, Penna. *Great-grandson of* Private Jacob Derr (1752–1829). Captain Andrew Melick (1729–1820).	Oct. 14, 1895
428.	DIEHL, EDWARD CLARKE, Philadelphia. *Great-grandson of* Captain Nicholas Diehl (–1819).	Oct. 13, 1890
2256.	DIFFENDERFFER, FRANK RIED, Lancaster, Penna. *Grandson of* Lieutenant David Diffenderffer (1752–1846).	Jan. 14, 1896

Insignia Number.		Elected to Membership.
1049.	DILLARD, HENRY KUHL, Philadelphia. *Great-grandson of* Michael Hillegas (1729–1804). Frederick Kuhl.	Dec. 8, 1890
2006.	* DODSON, RICHARD TOWNSHEND, *Great-grandson of* Captain James Waugh.	Nov. 12, 1895
	DONALDSON, FRANCIS ADAMS, Philadelphia. *Great-grandson of* Captain George Nice (1739–1812).	Oct. 7, 1897
1701.	DONALDSON, FRANK, Philadelphia. *Great-great-grandson of* Quartermaster Samuel McNeill (1753–1817).	Dec. 11, 1894
1586.	DORCY, BEN HOLLADAY, Philadelphia. *Great-grandson of* Marine Nathaniel Holmes Downe (1763–1838). *Great-great-grandson of* Lieutenant-Colonel Andrew Symmes (1735–1797).	May 14, 1894
569.	DORR, DALTON, Cynwyd, Penna. *Grandson of* Private Edward Dorr (1757–1844).	March 9, 1891
	DORRANCE, BENJAMIN FORD, Dorranceton, Penna. *Great-grandson of* Lieutenant-Colonel George Dorrance (1736–1778). *Great-great-grandson of* Lieutenant-Colonel Eleazar Lindsley (1737–1792).	June 8, 1891

Insignia Number.		Elected to Membership.
641.	* DORRANCE, CHARLES, *Grandson of* Lieutenant-Colonel George Dorrance (1736–1778).	March 9, 1891
	DOTTERER, HENRY SASSAMAN, Philadelphia. *Great-grandson of* Captain Michael Dotterer (1735–1811).	Nov. 12, 1895
279.	DOUGHERTY, CHARLES BOWMAN, Wilkes Barre, Penna. *Great-great-grandson of* Lieutenant Elisha Blackman (1717–1804).	Nov. 11, 1889
	DOUGLASS, REV. BENJAMIN JOHNSON, Philadelphia. *Great-grandson of* Colonel Jacob Morgan, Jr. (1742–1802). *Great-great-grandson of* Jacob Morgan, Sr. (1716–1792).	May 12, 1890
	DUANE, JAMES MAY, Philadelphia. *Great-grandson of* Richard Bache (1737–1811). *Great-great-grandson of* Benjamin Franklin (1706–1790).	June 28, 1892
	DUANE, RUSSELL, Philadelphia. *Great-grandson of* Private Ezekiel Lincoln (1759–1828). *Great-great-grandson of* Richard Bache (1737–1811). Captain John Inskeep (1757–1834). *Great-great-great-grandson of* Benjamin Franklin (1706–1790).	May 24, 1892

Insignia Number.		Elected to Membership.
872.	DuBARRY, JOSEPH NAPOLEON, JR. (Life Member), Philadelphia. *Great-grandson of* Lieutenant Ebenezer Denny (1761–1822). *Great-great-grandson of* Captain John Wilkins, Jr. (1733–1809).	Feb. 8, 1892
	DuBOIS, PATTERSON (Life Member), Philadelphia. *Great-grandson of* Captain Peter DuBois (1734–1795). Major Robert Patterson (1743–1824).	Feb. 11, 1895
	DUFFIELD, THOMAS TILLINGHAST, Philadelphia. *Great-great-grandson of* Private George Heyl (–1815).	April 13, 1897
119.	DULL, CASPER, Harrisburg, Penna. *Great-grandson of* Captain Casper Dull (1748–1829). Private David Lusk.	Oct. 8, 1888
2324.	DULL, DANIEL MATTHIEU, Harrisburg, Penna. *Great-grandson of* Captain Casper Dull (1748–1829). Private David Lusk.	Nov. 12, 1895
	DUNLAP, SALLOWS, Philadelphia. *Great-great-grandson of* Lieutenant-Colonel Robert Shewell (1740–1825).	April 12, 1898

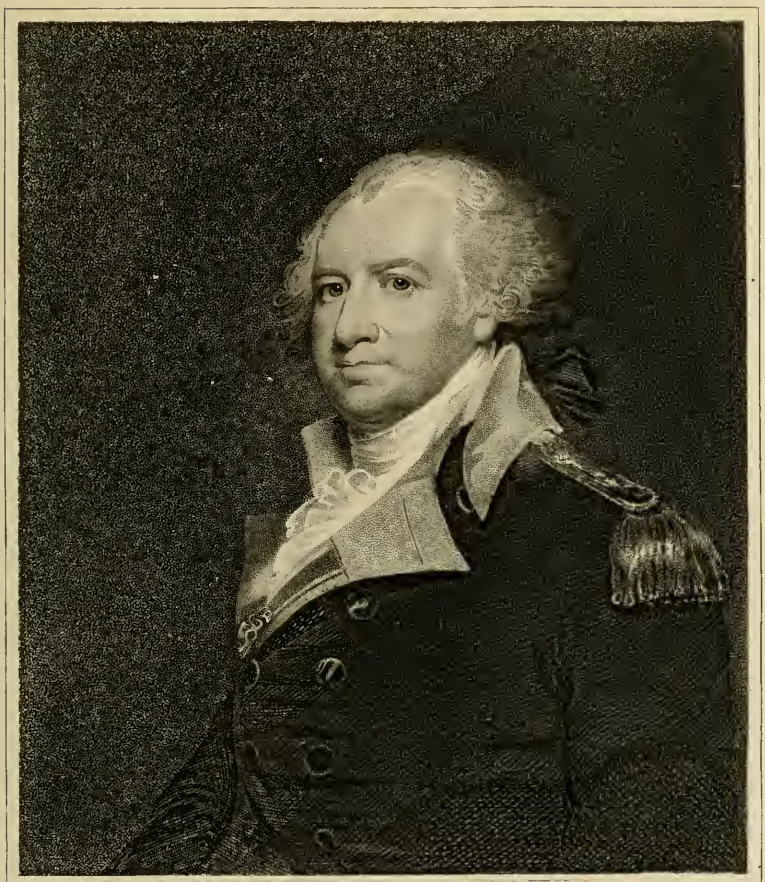

Engraved by E. Wellmore from a Painting by G. Stuart in possession of G. M. Dallas Esq.

THOMAS MIFFLIN.

Thos Mifflin

Insignia Number.		Elected to Membership.
	DUNNELL, HENRY NEWCOMB, M.D., Scranton, Penna. *Grandson of* Private Henry Dunnell (1762–1805).	Oct. 13, 1896
	DUNTON, WILLIAM RUSH, M.D., Germantown, Philadelphia. *Grandson of* Ensign William Rush (1757–1833).	May 4, 1891
	DYER, WILLIAM ASHMEAD, Chester, Penna. *Great-great-grandson of* Captain John Ashmead (1738–1818).	Nov. 9, 1897
2365.	EARLE, GEORGE HOWARD, JR. (Endowed Membership), Philadelphia. *Great-great-grandson of* Captain Samuel Van Leer (–1825).	March 9, 1897
	EATON, FREDERICK HEBER, Berwick, Penna. *Great-grandson of* Private John Dickerman (1765–1848).	April 10, 1893
	ECKARD, REV. J. McINTOSH LONGSTRETH, Northumberland, Penna. *Great-great-grandson of* Colonel John Bubenheim Bayard (1738–1807). Major-General Lachlan McIntosh (1727–1806). Lieutenant-Colonel James Read (1743–1822).	Nov. 9, 1897
	ECKARD, REV. LEIGHTON WILSON, D.D., Easton, Penna. *Great-grandson of* Colonel John Bubenheim Bayard (1738–1807). Major-General Lachlan McIntosh (1727–1806). Lieutenant-Colonel James Read (1743–1822).	March 22, 1892

Insignia Number.		Elected to Membership.
1209.	EGBERT, JOSEPH CRAWFORD, M.D., Ph.D., Wayne, Penna. *Great-grandson of* Private Lawrence Egbert (1746–1821). *Great-great-grandson of* Sergeant-Major Conrad Rohrman (–1796).	Dec. 12, 1891
118.	EGLE, WILLIAM HENRY, M.D., Harrisburg, Penna. *Grandson of* Lieutenant Valentine Egle (1756–1820). *Great-grandson of* Private Caspar Egle (1725–1804). Ensign Martin Thomas (1737–1804).	Oct. 8, 1888
1380.	ELLIS, EDWARD DIMICK, Philadelphia. *Great-great-grandson of* Captain John Ellis (1742–1827). Private Bildad Flower (1750–1782). Private George Ranney (1747–1822). *Great-great-great-grandson of* Captain Samuel Hall.	Feb. 13, 1893
1241.	ELLISON, HENRY HOWARD, Philadelphia. *Great-great-grandson of* Private Thomas Darrah (–1799). Sergeant Nathaniel Moore (–1798).	June 12, 1893
	ELLISON, RODMAN BARKER, Philadelphia. *Great-grandson of* Sergeant Nathaniel Moore (–1798).	April 13, 1897
2364.	ELLISON, WILLIAM P., Philadelphia. *Great-grandson of* Sergeant Nathaniel Moore (–1798).	March 9, 1897

Insignia Number.		Elected to Membership.
1282.	ELLISON, WILLIAM RODMAN, Philadelphia. *Great-great-grandson of* Private THOMAS DARRAH (–1799). Sergeant NATHANIEL MOORE (–1798).	Oct. 17, 1893
385.	ELWYN, REV. ALFRED LANGDON, Philadelphia. *Great-grandson of* Colonel JOHN LANGDON (1739–1819). Corporal JOHN MEASE (1738–1825).	Jan. 14, 1889
	ELY, THEODORE NEWEL, Bryn Mawr, Penna. *Grandson of* Lieutenant ADRIEL ELY (1744–1829).	Jan. 12, 1897
378.	* EMERY, TITUS SALTER, *Great-grandson of* Private CALEB EMERY (1741–1825). Captain TITUS SALTER (1725–1790).	March 31, 1890
	ERMENTROUT, FITZ-DANIEL, Reading, Penna. *Great-great-great-grandson of* Captain JACOB METZGER (1746–).	May 11, 1897
603.	ESTÉ, CHARLES, Philadelphia. *Great-grandson of* Captain MOSES ESTÉ (1752–1836). Captain WILLIAM CHURCHILL HOUSTON (1740–1788).	April 13, 1891
667.	ETTING, CHARLES EDWARD (Life Member), Philadelphia. *Grandson of* Private REUBEN ETTING (1762–1848).	May 4, 1891

Insignia Number.		Elected to Membership.
	* ETTING, EDWARD JOHNSON, *Grandson of* Private Reuben Etting (1762–1848).	March 22, 1892
	ETTING, JOSEPH MARX, Philadelphia. *Grandson of* Private Reuben Etting (1762–1848).	March 22, 1892
666.	ETTING, THEODORE MINIS, Philadelphia. *Grandson of* Private Reuben Etting (1762–1848).	May 4, 1891
	EVANS, CHARLES THOMAS, Germantown, Philadelphia. *Grandson of* Private John Fifield (1762–1843).	June 8, 1897
59.	EVANS, FRANK BROOKE, Philadelphia. *Great-grandson of* Captain John Brooke (1740–1813). Private James Evans (1748–1823).	Feb. 28, 1889
	EVANS, FRYSINGER, Philadelphia. *Great-great-grandson of* Lieutenant Peacock Major (1748–1829).	May 10, 1898
	EVANS, MONTGOMERY, Norristown, Penna. *Great-grandson of* Captain John Brooke (1740–1813).	March 9, 1897

Insignia Number.		Elected to Membership.
	* EVANS, MORDECAI DAWSON, *Great-grandson of* Private JACOB HULL (1750–1804).	May 11, 1891
	EVANS, PENNELL COOMBE, Easton, Penna. *Great-grandson of* Sergeant ABRAHAM HORN (1757–1826). *Great-great-grandson of* Captain MELCHOIR HAY (1726–1794).	Nov. 9, 1897
	EVANS, POWELL, Philadelphia. *Great-great-grandson of* Lieutenant-Colonel LEVIN POWELL (1737–1810).	Dec. 12, 1891
327.	EVANS, SAMUEL, Columbia, Penna. *Grandson of* Captain SAMUEL EVANS (1758–1805). *Great-grandson of* Colonel EVAN EVANS (1732–1794). Colonel ALEXANDER LOWREY (1723–1805).	Jan. 13, 1890
	EVANS, SHEPLEY WILSON, Philadelphia. *Grandson of* Private JOHN FIFIELD (1762–1843).	June 8, 1897
544.	EVANS, WILLIAM DARLINGTON, West Chester, Penna. *Great-grandson of* Captain NATHAN EVANS (1755–1810). Brigadier-General JOHN LACEY (1755–1814). *Great-great-grandson of* Colonel THOMAS REYNOLDS (1729–1803).	May 12, 1890

Insignia Number.		Elected to Membership.
2067.	EVANS, REV. WILLIAM WILSON, D.D., Sunbury, Penna. *Great-grandson of* Lieutenant Peacock Major (1748–1829).	Dec. 10, 1895
642.	EVERETT, HENRY LAWRENCE, Philadelphia. *Great-grandson of* Private Seth Ellison (1757–1827).	June 8, 1891
2300.	EWING, ISAAC PRICE, Germantown, Philadelphia. *Great-great-grandson of* Captain Daniel Stillwell (1747–1805).	Nov. 10, 1896
2298.	EWING, JAMES HUNTER, Philadelphia. *Great-grandson of* Brigadier-General Stephen Moylan (1743–1811).	June 12, 1893
1948.	EWING, WILLIAM BEER, M.D., Pittsburgh, Penna. *Great-great-grandson of* Lieutenant Amos Chase (1760–1849). *Great-great-great-great-grandson of* Colonel Samuel Coit (1708–1792).	March 25, 1895
681.	EYERMAN, JOHN, Easton, Penna. *Great-great-grandson of* Private Christian Butz (1756–1821). Captain Jacob Heller (1750–1822). Corporal Jacob Kachlein (1758–1833). *Great-great-great-grandson of* Lieutenant-Colonel Philip Bahl (1739–1820). Sergeant Andrew Herster (–1776). Lieutenant-Colonel Peter Kachlein (1722–1789).	Oct. 12, 1891

Insignia Number.		Elected to Membership.
	FAGAN, MAURICE EDWARD, Philadelphia. *Great-grandson of* Captain JOHN WALSH (1743–1828).	Dec. 10, 1888
1904.	FASSETT, TRUMAN MILTON, Canton, Penna. *Great-grandson of* Captain JONATHAN FASSETT (1745–1818).	Oct. 8, 1894
2309.	FELTON, EDGAR CONWAY, Steelton, Penna. *Great-grandson of* Lieutenant CHARLES LIPPITT (1754–1845).	Dec. 8, 1896
	FIELD, THOMAS YARDLEY, Colonel U.S.M.C., Wayne, Penna. *Grandson of* Surgeon JOHN WHITE (1759–1838).	Oct. 8, 1894
	FILSON, JOHN BAILY, Philadelphia. *Grandson of* Captain JACOB HUMPHREY (1751–1826).	March 14, 1892
	FINDLEY, JOHN THOMAS, Pittsburgh, Penna. *Great-grandson of* Lieutenant WILLIAM AMBERSON (1752–1835).	Oct. 14, 1895
	FISHER, WILLIAM READ, Philadelphia. *Great-grandson of* GEORGE READ (1733–1798).	May 13, 1889

Insignia Number.		Elected to Membership.
	FLAGG, STANLEY GRISWOLD, JR., Philadelphia. *Great-grandson of* Corporal Philip Maxwell (1753–1817). *Great-great-grandson of* Ensign Phineas Rice (1728–1819).	March 9, 1897
	FLICKWIR, JOSEPH WILLIAMSON, Philadelphia. *Grandson of* Private David Flickwir (1744–1793).	May 24, 1892
2250.	FOOTE, ARTHUR REDINGTON, Scranton, Penna. *Great-great-grandson of* Corporal Isaac Foote (1746–1842).	Feb. 11, 1896
	FORBES, WILLIAM INNES, Philadelphia. *Great-great-grandson of* Lieutenant-Colonel Elijah Clark (1732–1795). Lieutenant-Colonel John Ross (1752–1796). *Great-great-great-grandson of* Rev. John Brainerd (1720–1781). Surgeon Alexander Ross (1713–1780).	Dec. 12, 1891
1582.	* FORNANCE, JAMES, Captain U.S.A., Killed at the battle of Santiago, Cuba, July 1, 1898. *Great-grandson of* Captain Christian Piercy (–1793).	Dec. 11, 1893
1234.	FORNANCE, JOSEPH, Norristown, Penna. *Great-grandson of* Captain Christian Piercy (–1793).	May 8, 1893

Insignia Number.		Elected to Membership.
2252.	FORNEY, JAMES, Colonel U.S.M.C. (Admitted from the New Hampshire State Society, February 8, 1898,) Philadelphia. *Great-grandson of* Fifer-Major Peter Shindle.	Dec. 14, 1895
2350.	FOSTER, RUFUS JAMES, Scranton, Penna. *Great-grandson of* Sergeant Daniel Foster (1762–1833). Ensign James McCamant (1753–1825). *Great-great-grandson of* Private Thomas Foster (1726–).	Jan. 12, 1897
	* FOX, DANIEL MILLER, *Grandson of* Private Daniel Miller (1755–1836).	June 17, 1889
180.	FOX, HENRY KORN, Philadelphia. *Great-grandson of* Private Daniel Miller (1755–1836).	June 17, 1889
169.	FOX, WILLIAM HENRY, Philadelphia. *Great-grandson of* Private Daniel Miller (1755–1836).	June 17, 1889
1070.	FRALEY, JOSEPH CRESSON, Philadelphia. *Great-grandson of* Private Frederick Fraley (1742–1823).	March 31, 1890
2544.	FRANKLIN, CLARENCE PAYNE, M.D., Philadelphia. *Great-great-grandson of* Major George Payne (1730–1795).	May 10, 1898

Insignia Number.		Elected to Membership.
721.	FRAZER, JAMES PATRIOT WILSON, Philadelphia. *Great-grandson of* Captain WILLIAM FRAZER (1752–1817). Captain JOHN STEELE (1758–1827). *Great-great-grandson of* Lieutenant JOHN CARPENTER (1737–1798).	Oct. 13, 1890
589.	FRAZER, PERSIFOR, D.Sc. Un. de France (Life Member), Philadelphia. *Great-grandson of* Brigadier-General PERSIFOR FRAZER (1736–1792). Major JOHN HOLLINSHEAD (1748–1798).	Oct. 8, 1888
1666.	FRAZER, REAH, Paymaster U.S.N., Navy Department, Washington, D.C. *Great-grandson of* Captain WILLIAM FRAZER (1752–1817). Captain JOHN STEELE (1758–1827). *Great-great-grandson of* Lieutenant JOHN CARPENTER (1737–1798).	Dec. 11, 1893
	FRETZ, JOHN EDGAR, M.D., Easton, Penna. *Great-great-grandson of* Captain WILLIAM MCHENRY (1744–1808).	Oct. 7, 1897
2231.	FRYER, GEORGE GROSS, Syracuse, N. Y. *Great-grandson of* Captain ENOCH ANDERSON.	May 12, 1896
	GALLONEY, FRANK HUTCHINSON, Germantown, Philadelphia. *Great-great-grandson of* Captain DAVID KIRKPATRICK (1752–1839).	Jan. 12, 1897

Insignia Number.		Elected to Membership.
	GEARHART, CHARLES PERRY, Danville, Penna. *Great-grandson of* Private Michael Blue (1749–1833). Private John Childs (1753–1804). Captain Jacob Gearhart (1735–1813).	Feb. 11, 1896
2465.	GEARHART, JESSE BEAVER, Danville, Penna. *Great-great-grandson of* Private George Beaver (1755–1836). Captain Jacob Gearhart (1735–1813).	March 10, 1896
	* GEARHART, WILSON METTLER, *Great-grandson of* Captain Jacob Gearhart (1735–1813).	April 14, 1896
2294.	* GEIGER, JOHN L., *Grandson of* Private John L. Geiger (1763–1838).	Nov. 10, 1896
2380.	GERHARD, JOHN SERGEANT, Philadelphia. *Great-grandson of* Jonathan Dickinson Sergeant (1746–1793).	March 29, 1897
106.	GILLESPIE, GEORGE CUTHBERT, Philadelphia. *Great-grandson of* Captain Anthony Cuthbert (1751–1832).	June 11, 1888
1631.	GILPIN, CHARLES MONTEITH, Elkton, Md. *Great-great-grandson of* Joseph Gilpin (1725–1790). Colonel Henry Hollingsworth (1737–1803).	Oct. 8, 1894

Insignia Number.		Elected to Membership.
	GILPIN, WILLIAM PARTRIDGE, Linwood, Penna. *Great-great-grandson of* Joseph Gilpin (1725–1790). Colonel Henry Hollingsworth (1737–1803).	May 8, 1893
1688.	GLENN, THOMAS ALLEN, Ardmore, Penna. *Great-great-grandson of* Private William Ogden (1742–1818).	Oct. 8, 1894
94.	GOBIN, JOHN PETER SHINDEL, Lebanon, Penna. *Great-grandson of* Captain Charles Gobin.	Sept. 16, 1889
789.	GODFREY, LINCOLN, Philadelphia. *Great-grandson of* Captain Rufus Lincoln (1751–1838).	Dec. 12, 1891
	GOODHUE, SAMUEL AMORY, Jamison City, Penna. *Great-great-grandson of* Private Zachariah Atwell (1755–1836). Corporal Ezra Brown (1750–1829). Private Daniel Ross (1757–1854). *Great-great-great-grandson of* Private William Atwell (–1805).	Nov. 13, 1894
	GOVETT, ANNESLEY RICHARDSON, Philadelphia. *Great-grandson of* Private Joseph Govett (1739–).	Oct. 17, 1893

Insignia Number.		Elected to Membership.
1578.	GOWEN, MORRIS WICKERSHAM (Endowed Membership), Viareggio, Italy. *Great-great-great-grandson of* Captain WILLIAM BROWN (1734–1808).	June 11, 1894
	GRAY, JEROME BETHEL, West Chester, Penna. *Great-grandson of* Sergeant JEDUTHAN GRAY (1756–1830).	March 13, 1893
	GRAYSON, CHARLES PREVOST, M.D., Philadelphia. *Great-grandson of* Surgeon JOHN COULTER (1751–1823). *Great-great-grandson of* Chaplain SPENCE GRAYSON (1734–1798). Colonel ALEXANDER MCCASKEY.	Jan. 14, 1896
	GRAYSON, CLIFFORD PREVOST, Philadelphia. *Great-grandson of* Surgeon JOHN COULTER (1751–1823). *Great-great-grandson of* Chaplain SPENCE GRAYSON (1734–1798). Colonel ALEXANDER MCCASKEY.	Dec. 11, 1894
	GRAYSON, FREDERICK WILLIAM, JR., Philadelphia. *Great-grandson of* Surgeon JOHN COULTER (1751–1823). *Great-great-grandson of* Chaplain SPENCE GRAYSON (1734–1798). Colonel ALEXANDER MCCASKEY.	Dec. 8, 1896

Insignia Number.		Elected to Membership.
2411.	GREEN, EDGAR MOORE, M.D., Easton, Penna. *Great-grandson of* Private Naphtali Byram (1749–1812). Major Robert Traill (1744–1816).	March 9, 1891
1686.	GREEN, FRANK DELAPLAINE, Philadelphia. *Great-great-grandson of* Private James Ferrell (1758–1854). Private Robert McCay (1753–1823). *Great-great-great-grandson of* Private William McCay (1721–1791).	May 14, 1894
	* GREEN, TRAILL, M.D., LL.D., *Grandson of* Major Robert Traill (1744–1816).	April 13, 1891
1659.	GREEN, WALTER DAVENPORT, M.D., Philadelphia. *Great-great-grandson of* Colonel Charles Stewart (1729–1800).	Nov. 13, 1894
645.	GREENOUGH, EBENEZER WILLIAM, Philadelphia. *Great-grandson of* Private Ebenezer Greenough (1753–1827).	June 8, 1891
	GREGG, DAVID McMURTRIE, JR., Reading, Penna. *Great-great-grandson of* Colonel Joseph Hiester (1752–1832). Major-General James Potter (1729–1789).	April 10, 1893

Insignia Number.		Elected to Membership.
	GRIFFING, GEORGE HIRAM, Pay Inspector U.S.N. (Life Member), San Francisco, Cal. *Great-grandson of* Lieutenant John Griffing (1737–1822).	April 9, 1895
	GRIFFITH, MANUEL EYRE, Philadelphia. *Great-grandson of* Captain Manuel Eyre (1736–1805).	May 4, 1891
	GRIFFITH, ROBERT EGLESFELD, Philadelphia. *Great-grandson of* Lieutenant-Colonel Thomas Robinson (1751–1819).	May 4, 1891
	GRISCOM, CLEMENT ACTON, JR., New York City. *Great-great-grandson of* Owen Biddle (1737–1799).	June 11, 1894
	GRISCOM, RODMAN ELLISON, Philadelphia. *Great-great-grandson of* Owen Biddle (1737–1799).	Dec. 11, 1893
	GROSS, EDWARD ZIEGLER, Harrisburg, Penna. *Great-grandson of* Captain John Gross (1749–1823).	May 4, 1891
	GROSS, JOHN KUNKEL, York, Penna. *Great-grandson of* Captain John Gross (1749–1823).	Feb. 11, 1895

Insignia Number.		Elected to Membership.
2546.	GROVES, EDWARD AUGUSTINE, Philadelphia. *Great-grandson of* Lieutenant Jacob Graff, Jr. (1751–1793).	June 14, 1898
	GUILLOÛ, VICTOR, Philadelphia. *Great-grandson of* Lieutenant-Colonel James Searle (1730–1797).	March 14, 1892
452.	GUMBES, CHARLES WETHERILL, M.D., Oaks, Penna. *Great-great-great-grandson of* Jacob Morgan, Sr. (1716–1792.)	Nov. 24, 1890
	GUMMEY, CHARLES FRANCIS, JR., Philadelphia. *Great-great-grandson of* Private John Gummey, Sr. (1743–1811).	Feb. 11, 1895
1348.	HADDOCK, STANLEY BRICKETT, Philadelphia. *Great-grandson of* Surgeon John White (1759–1838).	Nov. 13, 1893
	HAGER, CHRISTOPHER, Lancaster, Penna. *Great-great-grandson of* Brigadier-General William Thompson (1736–1781).	March 14, 1892
	HALDEMAN, DONALD CAMERON, Harrisburg, Penna. *Great-great-grandson of* Corporal Jacob Haldeman (1722–1783). Lieutenant Jacob Rupley (1724–1793).	Nov. 12, 1895

Insignia Number.		Elected to Membership.
2290.	HALDEMAN, HORACE LEANDER, Chickies, Penna. *Great-great-grandson of* Corporal JACOB HALDEMAN (1722–1783). Corporal MARTIN LINDEMUTH (1757–1829).	Nov. 10, 1896
	HALDEMAN, RICHARD CAMERON, Harrisburg, Penna. *Great-great-grandson of* Corporal JACOB HALDEMAN (1722–1783). Lieutenant JACOB RUPLEY (1724–1793).	Feb. 11, 1896
	HALE, ARTHUR, Philadelphia. *Great-great-great-grandson of* Brigadier-General ANDREW WARD (1727–1799).	June 12, 1893
2457.	HALE, GEORGE, M.D. (Life Member), Frankford, Philadelphia. *Great-grandson of* Captain JONATHAN HALE (1718–1776).	Jan. 12, 1897
	* HALE, JOHN MILLS, *Great-grandson of* Captain CHARLES SEYMOUR (1738–1802).	Feb. 1, 1892
	HALEY, EDWIN JAMES, Ridgway, Penna. *Great-great-grandson of* Captain WILLIAM HAYMAN (1740–1823).	Dec. 14, 1897
	HALL, BENJAMIN FRANKLIN, St. Mary's, Penna. *Great-grandson of* Captain ANTHONY CARNER (1752–1834).	Nov. 10, 1896

Insignia Number.		Elected to Membership.
2152.	HALL, HARRY ALVAN, Ridgway, Penna. *Great-grandson of* Captain Anthony Carner (1752–1834).	Feb. 11, 1896
	* HALL, JOHN HANCOCK, M.D., Surgeon U.S.N., *Great-grandson of* Captain Esaias Preble (1742–1812).	Oct. 8, 1894
	HALL, WALTER FERDINAND, Philadelphia. *Great-great-grandson of* Captain William Haslett.	Nov. 9, 1897
	HALL, WILLIAM MACLAY, JR., Pittsburgh, Penna. *Great-great-grandson of* Lieutenant-Colonel Elihu Hall (1723–1790).	Feb. 11, 1896
	HAMERSLY, EDMUND GRAFF, Philadelphia. *Great-grandson of* Lieutenant Jacob Graff, Jr. (1751–1793).	Feb. 12, 1894
2434.	HAMILL, SAMUEL McCLINTOCK, M.D., Philadelphia. *Great-grandson of* Captain Benjamin Lyon (1752–1826). Private Samuel Stewart (–1803). Andrew Todd (1742–1833).	Nov. 12, 1895
	HAMILTON, DAVID KURTZ, South Bethlehem, Penna. *Great-grandson of* Private William Riddle (1750–1796).	May 14, 1894

Insignia Number.		Elected to Membership.
	HAMMOND, WILLIAM BUEHLER, Harrisburg, Penna. *Great-grandson of* Colonel Rezin Hammond.	Jan. 14, 1896
1239.	HAND, HENRY JESSOP, Wayne, Penna. *Great-grandson of* Private John Keen (1747–1832).	April 21, 1892
	HANDY, CHARLES, Philadelphia. *Great-great-grandson of* Lieutenant Edward Fitz Randolph (1754–1837).	April 21, 1892
	HANOLD, FRANK WILDBAHN, Reading, Penna. *Great-great-grandson of* Private Moses Craig (1702–1777).	Feb. 8, 1898
2527.	HANOLD, HIESTER MUHLENBERG, Reading, Penna. *Great-great-grandson of* Private Moses Craig (1702–1777).	Jan. 11, 1898
588.	HARDING, JOHN SLOSSON, Wilkes Barre, Penna. *Great-great-grandson of* Captain Stephen Harding (1723–1789). Lieutenant Lewis Mills (1738–1782).	March 9, 1891
	HARRISON, WILLIAM HENRY, Philadelphia. *Great-grandson of* Captain William Harrison, Jr. (1720–1787).	Feb. 8, 1898

Insignia Number.		Elected to Membership.
1560.	HART, BENJAMIN FRANKLIN, Philadelphia. *Great-grandson of* Colonel JOSEPH HART (1715–1788).	May 14, 1894
2461.	HART, JOHN, Philadelphia. *Great-grandson of* JOHN HART (1711–1780).	Dec. 8, 1896
	HARTRANFT, LINN, Philadelphia. *Great-great-grandson of* Captain JACOB WEYGANDT (1742–1828). *Great-great-great-grandson of* CORNELIUS WEYGANDT (1713–1799).	Feb. 8, 1892
1039.	HARTRANFT, SAMUEL SEBRING, Sheridan, Penna. *Great-great-grandson of* Captain JACOB WEYGANDT (1742–1828). *Great-great-great-grandson of* CORNELIUS WEYGANDT (1713–1799).	Oct. 12, 1891
	HARVEY, RICHARD WISTAR (Life Member), Philadelphia. *Great-great-grandson of* Captain SAMUEL MORRIS (1734–1812).	Jan. 12, 1891
	HATHAWAY, FORREST HENRY, Major U.S.A., Philadelphia. *Great-grandson of* Private LUTHER BARTHOLOMEW, SR. (1758–1839).	June 14, 1898
492.	HAVERSTICK, GEORGE HENRY, Philadelphia. *Great-grandson of* Lieutenant WILLIAM HAVERSTICK (1753–1823). Captain GEORGE MUSSER (1741–1806).	Jan. 12, 1891

Insignia Number.		Elected to Membership.
	HAY, HENRY GURLEY, Cheyenne, Wyo. *Great-grandson of* Major HENRY AXTELL (1738–1818). Lieutenant-Colonel WILLIAM HAY (–1812).	Oct. 14, 1895
570.	HAYDEN, REV. HORACE EDWIN, Wilkes Barre, Penna. *Great-grandson of* Private MICHAEL HAUSE (1751–1797). Adjutant THOMAS HAYDEN (1745–1817). Private JACOB HULL (1750–1804). Quartermaster DANIEL ROBINSON (1738–1832).	June 9, 1890
	HAYDON, PERCY HOWARD (Life Member), Philadelphia. *Great-great-grandson of* Private SAMUEL PARTRIDGE (1749–1834).	April 9, 1895
	* HAYDON, HON. WILLIAM, *Great-great-grandson of* Sergeant ARCHIBALD MCBRIDE.	Oct. 13, 1896
2399.	HAYES, ROBERT GOODLOE HARPER, M.D., Bellefonte, Penna. *Great-great-grandson of* Captain WILLIAM GRAY (1740–1807).	Nov. 13, 1894
	HAYS, FREDERIC WILLIAM, Oil City, Penna. *Great-grandson of* Captain SAMUEL WALLACE (1730–1798).	Oct. 14, 1895
	HAZLEHURST, EDWARD, Philadelphia. *Great-grandson of* Lieutenant JOHN DUNLAP (1747–1812).	Feb. 11, 1889

Insignia Number.		Elected to Membership.
	HAZLEHURST, FRANCIS, Philadelphia. *Great-grandson of* Lieutenant JOHN DUNLAP (1747–1812).	June 17, 1889
	HEBERTON, CHARLES MULLER, M.D., Cynwyd, Penna. *Great-great-grandson of* Captain JOHN BROOKE (1740–1813). Lieutenant JOHN CRAIG (1733–1821). Lieutenant-Colonel ANDREW PORTER (1743–1813).	Dec. 11, 1894
904.	HEBERTON, CRAIG, Philadelphia. *Great-great-grandson of* Lieutenant JOHN CRAIG (1733–1821).	Dec. 12, 1891
1057.	HEBERTON, GEORGE, Philadelphia. *Great-grandson of* Lieutenant JOHN CRAIG (1733–1821).	May 24, 1892
	HEBERTON, GEORGE VAN GELDER, Germantown, Philadelphia. *Great-great-grandson of* Lieutenant JOHN CRAIG (1733–1821).	Dec. 12, 1892
	HEBERTON, ROBERT, Chestnut Hill, Philadelphia. *Great-grandson of* Lieutenant JOHN CRAIG (1733–1821).	Dec. 14, 1897
1516.	HECKMAN, REV. GEORGE C., D.D., LL.D., Reading, Penna. *Great-grandson of* Lieutenant-Colonel PETER KACHLEIN (1722–1789).	June 11, 1894

Insignia Number.		Elected to Membership.
	HECKMAN, JOHN HERSTER, South Bethlehem, Penna. *Great-great-grandson of* Lieutenant-Colonel Peter Kachlein (1722–1789).	April 9, 1895
	HEILMAN, SAMUEL PHILIP, M.D., Heilmandale, Penna. *Great-grandson of* Lieutenant John Adam Heilman (1745–1827).	Jan. 12, 1891
2244.	HEITSHU, WILLIAM AUGUSTUS, Lancaster, Penna. *Great-grandson of* Lieutenant Philip Rupert (1738–1829).	May 12, 1896
	HELLER, JACOB BUTZ, M.D., Easton, Penna. *Great-grandson of* Private Christian Butz (1756–1821). Private George Gray (–1803). Captain Jacob Heller (1750–1822). *Great-great-grandson of* Lieutenant Philip Mixsell (1731–1817).	June 12, 1893
	HELLICK, CHAUNCEY GRAHAM, Easton, Penna. *Great-great-grandson of* Captain John Arndt (1748–1814). Major Robert Traill (1744–1816).	Dec. 10, 1895
	HELME, WILLIAM EDWARD, Philadelphia. *Great-great-grandson of* Private Adam Stull (1758–1821).	June 8, 1897

Insignia Number.		Elected to Membership.
	HEMPHILL, ROBERT COLEMAN, West Chester, Penna. *Great-grandson of* Lieutenant Robert Coleman (1748–1825).	Oct. 12, 1891
	HENDERSON, WILLIAM HENRY, JR., Philadelphia. *Great-great-grandson of* Captain Nicholas Diehl (–1819). Chaplain Samuel Jones, D.D. (1735–1802).	May 11, 1891
176.	HENDRY, PAUL AUGUSTINE, Philadelphia. *Great-grandson of* Private Robert Chambers (1758–1813). Captain Samuel Hendry (1738–1824). *Great-great-grandson of* Private Ezekiel Anderson.	Jan. 14, 1889
	HENRY, CHARLES SETON, Philadelphia. *Great-great-grandson of* Major Leonard Bleecker (1755–1844).	March 8, 1898
	HENWOOD, WALTER LINCOLN, Scranton, Penna. *Great-grandson of* Private Gideon Bushnell (1756–1830).	June 8, 1897
564.	HERMAN, JOHN ARMSTRONG, Harrisburg, Penna. *Great-grandson of* Private Martin Herman (1732–1804). *Great-great-grandson of* Major-General John Armstrong (1725–1795).	Oct. 13, 1890

John Armstrong

Insignia Number.		Elected to Membership.
	HERSH, GRIER, York, Penna. *Great-grandson of* Major Eli Lewis (1750–1807). *Great-great-grandson of* Lieutenant-Colonel David Grier (1741–1790). *Great-great-great-grandson of* Colonel Robert McPherson (1730–1789).	Jan. 12, 1897
232.	HESS, ABRAM, Lebanon, Penna. *Great-grandson of* Ensign John Philip De Haas, Jr. (–1826). *Great-great-grandson of* Brigadier-General John Philip De Haas, Sr. (–1786). Captain William Shippin (1750–1777).	Sept. 16, 1889
450.	HEWES, WILLIAM AUGUSTUS (Life Member), Pottsville, Penna. *Great-grandson of* Major Francis Nichols (1737–1812). Quartermaster William Nichols (1754–1804). *Great-great-grandson of* Michael Hillegas (1729–1804).	Oct. 13, 1890
	HEWSON, ADDINELL, M.D., Philadelphia. *Great-great-great-grandson of* Jacob Morgan, Sr. (1716–1792).	Nov. 24, 1890
	HEYL, CHARLES HEATH, Major U.S.A., War Department, Washington, D. C. *Great-grandson of* Private David Heath (–1820).	June 12, 1893
1971.	HEYL, GEORGE ANTHONY, Philadelphia. *Great-grandson of* Private George Heyl (–1815).	Oct. 14, 1895

Insignia Number.		Elected to Membership.
	HEYL, JACOB ESHER, Philadelphia. *Great-grandson of* Ensign Philip Heyl (1739–1811).	March 25, 1895
281.	HIESTER, ISAAC, Reading, Penna. *Great-grandson of* Major-General John Peter Gabriel Muhlenberg (1746–1807).	May 13, 1889
	HILL, WILLIAM, Philadelphia. *Great-grandson of* Surgeon Gerardus Clarkson (1737–1790).	Jan. 9, 1893
	HILLARD, LORD BUTLER, Wilkes Barre, Penna. *Great-great-grandson of* Colonel Zebulon Butler (1731–1795).	May 4, 1891
	HILLARD, TUTHILL REYNOLDS, Wilkes Barre, Penna. *Great-great-grandson of* Lieutenant Joseph Hilliard (1737–).	May 14, 1894
	HOBART, DAVID McKNIGHT, Philadelphia. *Great-great-grandson of* Michael Hillegas (1729–1804). Captain Jacob Rudolph (1744–1795). Rev. William Smith, D.D. (1727–1803).	Feb. 9, 1891

Insignia Number.		Elected to Membership.
	HODGE, CHARLES, Louisville, Ky. *Great-grandson of* Surgeon Hugh Hodge (1755–1798). *Great-great-grandson of* Richard Bache (1737–1811). Captain John Ladd Howell (1739–1785). Captain George Janeway (1741–). Sergeant Thomas Leiper (1745–1825). *Great-great-great-grandson of* Benjamin Franklin (1706–1790). George Gray (1725–1800).	May 12, 1890
	HODGE, REV. FRANCIS BLANCHARD, D.D., Wilkes Barre, Penna. *Grandson of* Surgeon Hugh Hodge (1755–1798). *Great-grandson of* Richard Bache (1737–1811). *Great-great-grandson of* Benjamin Franklin (1706–1790).	March 9, 1891
581.	HODGE, REV. GEORGE WOOLSEY, Philadelphia. *Grandson of* Surgeon Hugh Hodge (1755–1798).	April 14, 1890
	HODGE, HUGH BAYARD, Philadelphia. *Great-grandson of* Surgeon Hugh Hodge (1755–1798). *Great-great-grandson of* Richard Bache (1737–1811). Captain John Ladd Howell (1739–1785). Captain George Janeway (1741–). Sergeant Thomas Leiper (1745–1825). *Great-great-great-grandson of* Benjamin Franklin (1706–1790). George Gray (1725–1800).	May 12, 1890

Insignia Number.		Elected to Membership.
583.	HODGE, JAMES MONROE, Philadelphia. *Grandson of* Private George Palmer Ransom (1762–1850). *Great-grandson of* Captain Samuel Ransom (1737–1778).	March 26, 1889
	HODGE, THOMAS LEIPER JANEWAY, Philadelphia. *Great-grandson of* Surgeon Hugh Hodge (1755–1798). *Great-great-grandson of* Richard Bache (1737–1811). Captain John Ladd Howell (1739–1785). Captain George Janeway (1741–). Sergeant Thomas Leiper (1745–1825). *Great-great-great-grandson of* Benjamin Franklin (1706–1790). George Gray (1725–1800).	May 12, 1890
	HOFFER, ALLEN DAVID, Pottstown, Penna. *Great-grandson of* Private John Carmany (1760–1840).	Jan. 14, 1896
	HOFFMAN, JOHN RITTENHOUSE, Pottsville, Penna. *Great-great-grandson of* Lieutenant John Hoffman (1746–1831).	May 14, 1895
	HOLLAND, JAMES WILLIAM, M.D., Philadelphia. *Great-grandson of* Lieutenant George Holland (1733–).	May 8, 1893

Insignia Number.		Elected to Membership.
	HOLLIDAY, ROBERT LOWRY, Dover, Del. *Grandson of* Captain JOHN HOLLIDAY (1747–1823).	Oct. 8, 1894
	HOLMES, ROBERT JOHN, Harrisburg, Penna. *Great-great-grandson of* Sergeant THOMAS LEIPER (1745–1825). *Great-great-great-grandson of* Captain JOHN CROSBY (1748–1822). GEORGE GRAY (1725–1800).	Dec. 8, 1890
	HOOPES, BERNARD, Germantown, Philadelphia. *Great-great-grandson of* Captain EDWARD YORKE (1740–1791).	Jan. 15, 1895
547.	HOOTON, FRANCIS CARPENTER, West Chester, Penna. *Great-grandson of* Captain THOMAS CARPENTER (1740–1815).	Oct. 13, 1890
1050.	HOOTON, MOTT, Captain U.S.A., War Department, Washington, D.C. *Great-grandson of* Captain THOMAS CARPENTER (1740–1815).	Oct. 10, 1892
	HOPKINSON, JAMES SWAIM, Lock Haven, Penna. *Great-grandson of* FRANCIS HOPKINSON (1737–1791). *Great-great-grandson of* Colonel JOSEPH BORDEN (1719–1791).	Dec. 11, 1894

Insignia Number.		Elected to Membership.
	HOPKINSON, OLIVER, JR., M.D., Philadelphia. *Great-grandson of* Francis Hopkinson (1737–1791). *Great-great-grandson of* Joseph Borden (1719–1791).	Feb. 13, 1893
	HOPKINSON, WILLIAM FRANCIS, Williamsport, Penna. *Great-grandson of* Francis Hopkinson (1737–1791). *Great-great-grandson of* Colonel Joseph Borden (1719–1791).	Dec. 11, 1894
2379.	HORD, REV. ARNOLD HARRIS, Holmesburg, Philadelphia. *Great-great-grandson of* Private Thomas Harris (1747–). Captain Francis Triplett (1728–1795).	March 29, 1897
	HORN, CHARLES ROBERT, Catasauqua, Penna. *Great-grandson of* Private Christian Butz (1756–1821). Captain Jacob Heller (1750–1822). Sergeant Abraham Horn (1757–1826). Major Robert Traill (1744–1816). *Great-great-grandson of* Captain Melchior Hay (1726–1794).	Oct. 7, 1897
	HORN, REV. EDWARD TRAILL, D.D. (Admitted from the South Carolina State Society, January 11, 1898), Reading, Penna. *Great-grandson of* Private Christian Butz (1756–1821). Captain Jacob Heller (1750–1822). Sergeant Abraham Horn (1757–1826). Major Robert Traill (1744–1816). *Great-great-grandson of* Captain Melchior Hay (1726–1794).	Oct. 9, 1896

Insignia Number.		Elected to Membership.
	HORN, FRANK MELCHIOR, Catasauqua, Penna. *Great-grandson of* Private Christian Butz (1756–1821). Captain Jacob Heller (1750–1822). Sergeant Abraham Horn (1757–1826). Major Robert Traill (1744–1816). *Great-great-grandson of* Captain Melchior Hay (1726–1794).	Oct. 7, 1897
	HORN, HARRY YOHE, M.D., Coplay, Penna. *Great-grandson of* Private Christian Butz (1756–1821). Captain Jacob Heller (1750–1822). Sergeant Abraham Horn (1757–1826). Major Robert Traill (1744–1816). *Great-great-grandson of* Captain Melchior Hay (1726–1794).	Oct. 7, 1897
111.	HORNOR, WILLIAM MACPHERSON, Bryn Mawr, Penna. *Great-grandson of* Major William Macpherson (1756–1813).	Oct. 8, 1888
1465.	* HORSTMANN, FERDINAND ODEN, *Great-great-grandson of* Private Thomas Darrah (–1799).	Feb. 12, 1894
	HORSTMANN, WALTER, Philadelphia. *Great-great-grandson of* Private Thomas Darrah (–1799).	Oct. 17, 1893
2240.	HOSKINSON, THOMAS JULIUS, Philadelphia. *Grandson of* Private Basil Hoskinson (1752–1834).	Nov. 12, 1895

Insignia Number.		Elected to Membership.
	HOUGH, OLIVER, Philadelphia. *Great-great-grandson of* Private Isaac Hough (1726–1786). *Great-great-great-grandson of* Captain Nicholas Diehl (–1819).	Dec. 12, 1891
1079.	* HOUSTON, HENRY HOWARD, *Grandson of* Surgeon John Houston (1742–1809).	Dec. 12, 1892
1080.	HOUSTON, SAMUEL FREDERIC, Chestnut Hill, Philadelphia. *Great-grandson of* Surgeon John Houston (1742–1809). *Great-great-grandson of* Quartermaster Matthew Clarkson (1733–1800).	Dec. 12, 1892
	* HOUSTON, WILLIAM CHURCHILL, *Grandson of* Captain William Churchill Houston (1740–1788).	Jan. 13, 1890
101.	HOUSTON, WILLIAM CHURCHILL, Germantown, Philadelphia. *Great-grandson of* Captain William Churchill Houston (1740–1788).	April 3, 1888
	HOWARD, DANIEL WALDO, Philadelphia. *Grandson of* Matross Peter Slater (1760–1831).	May 14, 1894
	HOWE, FRANK PERLEY, Philadelphia. *Great-grandson of* Captain Perley Howe.	Nov. 12, 1895

Insignia Number.		Elected to Membership.
1887.	HOWE, HERBERT MARSHALL, M.D., Philadelphia. *Great-grandson of* Captain Perley Howe.	May 14, 1895
	HOWELL, BENJAMIN PASCHALL, Knoxville, Tenn. *Great-grandson of* Captain John Ladd Howell (1739–1785). Private Mordecai Lewis (1748–1799).	April 13, 1897
1358.	HOWELL, CHARLES HARKNESS, Philadelphia. *Great-grandson of* Private Jacob Cox (1753–). Private Aaron Howell.	Dec. 11, 1893
	* HOWELL, JOSHUA LADD, *Great-grandson of* Adjutant Thomas Carpenter (1752–1847). Captain John Ladd Howell (1739–1785).	May 12, 1890
787.	HOYT, HENRY MARTYN, JR., Philadelphia. *Great-grandson of* Private Daniel Hoyt (1756–1824). Private Christopher Hurlbut (1757–1831). Corporal Joseph Loveland (1747–1813).	Feb. 1, 1892
	HUBBELL, FREDERICK BROOKS (Life Member), Baltimore, Md. *Great-grandson of* Major John Brooks (1728–1803). Richard Law (1733–1806). *Great-great-grandson of* Colonel Philip Lorentz Greenawalt (1725–1802).	May 24, 1892

Insignia Number.		Elected to Membership.
	HUDSON, CLARENCE WALTER, Phœnixville, Penna. *Great-great-grandson of* Captain Barnes Smock.	March 29, 1897
543.	HUGHES, HENRY DOUGLAS, Philadelphia. *Great-great-grandson of* Ensign Samuel Hughes (1742–1785).	May 12, 1890
2305.	HUIDEKOPER, THOMAS WALLIS, Philadelphia. *Great-great-grandson of* Colonel Evan Evans (1732–1794).	March 10, 1896
	HULBURD, DAVID WENDELL, Philadelphia. *Great-grandson of* Private Oliver Selfridge (1759–1845).	June 14, 1898
	HULICK, FRANCIS RADER, Easton, Penna. *Great-great-great-grandson of* Major John Coryell (1730–1799).	Feb. 8, 1898
	HULICK, WILLIAM HENRY, Easton, Penna. *Great-great-grandson of* Major John Coryell (1730–1799).	Feb. 9, 1897
	HUNT, CHARLES PARRISH, Wilkes Barre, Penna. *Great-grandson of* Private Eleazar Miller (1757–1793).	Oct. 14, 1895

Insignia Number.		Elected to Membership.
	* HUNT, WILLIAM, M.D., *Great-grandson of* Chief Engineer ARTHUR DONALDSON (1734–1797).	June 30, 1890
	HUTCHINSON, CHARLES HARE, Philadelphia. *Grandson of* Surgeon-General JAMES HUTCHINSON (1752–1793).	Feb. 11, 1889
	HUTCHINSON, FRANCIS MARTIN, Sewickley, Penna. *Great-great-grandson of* Captain JONATHAN CASS (1753–1830). *Great-great-great-grandson of* Colonel SAMUEL SELDEN (1723–1776).	Feb. 12, 1894
	HUTCHINSON, GEORGE CASS, New York City. *Great-great-grandson of* Captain JONATHAN CASS (1753–1830). *Great-great-great-grandson of* Colonel SAMUEL SELDEN (1723–1776).	May 8, 1893
	HUTCHINSON, PEMBERTON SYDNEY, Philadelphia. *Grandson of* Surgeon-General JAMES HUTCHINSON (1752–1793).	May 4, 1891
	HUTCHINSON, SYDNEY EMLEN, Philadelphia. *Great-grandson of* Surgeon-General JAMES HUTCHINSON (1752–1793). *Great-great-grandson of* THOMAS WHARTON, JR. (1735–1778).	March 10, 1896

Insignia Number.		Elected to Membership.
	HUTCHINSON, SYDNEY PEMBERTON, Haverford, Penna. *Great-grandson of* Surgeon-General JAMES HUTCHINSON (1752–1793). *Great-great-grandson of* THOMAS WHARTON, JR. (1735–1778).	Dec. 11, 1893
2522.	ILLIG, EDWARD SMITH, Reading, Penna. *Great-great-grandson of* WILLIAM SMITH (1732–1806). *Great-great-great-grandson of* Lieutenant-Colonel JONATHAN JONES (1738–1782).	Dec. 14, 1897
	INGHAM, ELLERY PERCY, Philadelphia. *Great-great-grandson of* Captain JONAS INGHAM (1746–1820).	May 4, 1891
2094.	INGHAM, WILLIAM HENRY, Philadelphia. *Great-grandson of* Major EBENEZER HOWELL (1748–1791). Captain ANDREW SINNICKSON, JR. (1749–1819). *Great-great-grandson of* ANDREW SINNICKSON, SR. (1719–1790).	Feb. 1, 1892
	IRISH, DALLAS CADWALLADER, Pittsburgh, Penna. *Grandson of* Captain NATHANIEL IRISH (1737–1816).	March 9, 1897
1700.	IRWIN, JOHN HOLMES (Life Member), Newport, Penna. *Great-grandson of* Lieutenant SAMUEL BRYSON (1750–1799).	Dec. 11, 1894

Nat: Irish

Insignia Number.		Elected to Membership.
	ISRAEL, REV. ROGERS, Scranton, Penna. *Great-grandson of* Sergeant Rezin Simpson (1758–1828).	March 12, 1894
	* JACKSON, LEWIS BUSH, *Great-great-grandson of* Captain John Bush (1755–1806).	March 26, 1889
2360.	JACKSON, STUART WELLS (Life Member), Washington, D. C. *Great-grandson of* Private David Jackson (1736–).	April 14, 1896
	JAMES, BUSHROD WASHINGTON, M.D., Philadelphia. *Great-grandson of* Colonel Thomas Potts (1735–1788).	Dec. 11, 1894
184.	* JAMES, CLARENCE GRAY, *Great-grandson of* Colonel Thomas Potts (1735–1788).	June 22, 1888
	JAMES, WILLIAM ALDEN, Georgetown, S. C. *Great-grandson of* Major Judah Alden (1750–1845).	June 11, 1894
	JANEWAY, PRICE WETHERILL, Media, Penna. *Great-grandson of* Captain George Janeway (1741–). Sergeant Thomas Leiper (1745–1825). *Great-great-grandson of* George Gray (1725–1800). *Great-great-great-grandson of* Jacob Morgan, Sr. (1716–1792).	May 12, 1890

Insignia Number.		Elected to Membership.
	JANNEY, JOSEPH ALLISON, Chestnut Hill, Philadelphia. *Great-great-great-grandson of* Samuel Morris, Sr. (1711–1788).	Jan. 8, 1894
1073.	JANNEY, SPENCER MOSES, Philadelphia. *Great-great-grandson of* Samuel Morris, Sr. (1711–1788).	Dec. 12, 1892
175.	JONES, CHARLES HENRY, Philadelphia. *Great-grandson of* Lieutenant-Colonel Jonathan Jones (1738–1782). Quartermaster William Rodman (1757–1824).	Jan. 14, 1889
	JONES, EDWARD RUSSELL, Philadelphia. *Great-great-grandson of* Chaplain Samuel Eakin (1745–1783). Lieutenant Titus Matlack (1738–1796).	May 12, 1896
	JONES, EDWIN HORN, Wilkes Barre, Penna. *Great-grandson of* Lieutenant Elisha Blackman (1717–1804).	April 13, 1891
	JONES, REV. HENRY LAWRENCE, S.T.D., Wilkes Barre, Penna. *Great-grandson of* Private Asa Bullard (1730–1803).	Feb. 12, 1894
	JONES, OLIVER BLACKBURN, Philadelphia. *Great-grandson of* Major Thomas Jones (1737–1812).	April 14, 1896

Insignia Number.		Elected to Membership.
	JONES, RICHARD OSCAR, Wilkes Barre, Penna. *Great-great-grandson of* Lieutenant ELISHA BLACKMAN (1717–1804).	Oct. 10, 1892
387.	JONES, RICHMOND LEGH, Reading, Penna. *Great-grandson of* Lieutenant-Colonel JONATHAN JONES (1738–1782). Quartermaster WILLIAM RODMAN (1757–1824).	Feb. 16, 1889
1699.	JONES, STOCKTON WHITE, Philadelphia. *Great-great-grandson of* Chaplain SAMUEL EAKIN (1745–1783). Lieutenant TITUS MATLACK (1738–1796).	May 14, 1894
	JORDAN, EWING, M.D., Germantown, Philadelphia. *Great-grandson of* Captain JOHN EWING (1755–1799). Sergeant FREDERICK JORDAN (1744–1784). Trumpeter LEWIS WOOLF (1747–1830). *Great-great-grandson of* Colonel WILLIAM HENRY (1729–1786).	April 12, 1898
	JORDAN, GEORGE FREDERICK, Philadelphia. *Great-grandson of* Lieutenant JOHN LINTON (1749–1824).	March 8, 1898
55.	JORDAN, JOHN WOOLF (Life Member), Philadelphia. *Great-grandson of* Captain JOHN EWING (1755–1799). Sergeant FREDERICK JORDAN (1744–1784). Trumpeter LEWIS WOOLF (1747–1830). *Great-great-grandson of* Colonel WILLIAM HENRY (1729–1786).	April 3, 1888

Insignia Number.		Elected to Membership.
	JORDAN, REV. WALTER, Oak Lane, Philadelphia. *Great-grandson of* Captain JOHN EWING (1755–1799). Sergeant FREDERICK JORDAN (1744–1784). Trumpeter LEWIS WOOLF (1747–1830). *Great-great-grandson of* Colonel WILLIAM HENRY (1729–1786).	April 13, 1897
	JUDSON, CHARLES FRANCIS, M.D., Philadelphia. *Great-grandson of* Private OLIVER BURNHAM (1760–1846). *Great-great-grandson of* Lieutenant-Colonel CALEB PARRY (1734–1776).	April 13, 1891
722.	* JUDSON, OLIVER ALBERT, M.D., *Grandson of* Private OLIVER BURNHAM (1760–1846).	April 13, 1891
	JUDSON, OLIVER BOYCE, Philadelphia. *Great-grandson of* Private OLIVER BURNHAM (1760–1846). *Great-great-grandson of* Lieutenant-Colonel CALEB PARRY (1734–1776).	April 13, 1891
644.	KEASBEY, HENRY GRIFFITH, Ambler, Penna. *Great-great-grandson of* EDWARD KEASBEY (1726–1779). Lieutenant-Colonel CALEB PARRY (1734–1776).	May 4, 1891
1205.	KEAY, NATHANIEL SEAVER, Philadelphia. *Great-grandson of* Sergeant NATHANIEL SEAVER.	Feb. 13, 1893

Insignia Number.		Elected to Membership.
2500.	KEELER, WALTER BRADLEY, Germantown, Philadelphia. *Great-grandson of* Colonel Philip Burr Bradley (1738–1821).	Feb. 8, 1898
181.	KEEN, GREGORY BERNARD, Philadelphia. *Grandson of* Private John Keen (1747–1832). *Great-grandson of* Private George Melin.	June 22, 1888
350.	KEESE, FRANCIS SUYDAM, Philadelphia. *Great-grandson of* Captain John Keese (1755–1809).	March 10, 1890
876.	KEIM, BEVERLEY RANDOLPH, Philadelphia. *Great-grandson of* Captain John Keim (1749–1819).	Feb. 8, 1892
325.	* KEIM, GEORGE de BENNEVILLE, *Great-grandson of* Captain John Keim (1749–1819).	Jan. 13, 1890
381.	KEIM, HENRY MAY, Reading, Penna. *Great-grandson of* Captain John Keim (1749–1819). *Great-great-grandson of* Captain George Douglass (1726–1799).	March 10, 1890
	KELKER, LUTHER REILY, Harrisburg, Penna. *Great-grandson of* Lieutenant Anthony Kelker (1733–1812). Captain John Reily (1752–1810).	May 14, 1895

Insignia Number.		Elected to Membership.
	KELLER, JOHN PETER, Harrisburg, Penna. *Grandson of* Ensign CHRISTIAN KUNKEL (1757–1823).	Oct. 8, 1894
684.	KELLY, HENRY KUHL, Philadelphia. *Great-grandson of* MICHAEL HILLEGAS (1729–1804). FREDERICK KUHL.	Nov. 9, 1891
	KELSEY, ALBERT, Chestnut Hill, Philadelphia. *Great-great-grandson of* Sergeant JOHN KELSEY, JR. (1743–1822).	Dec. 11, 1894
1094.	KELSEY, ALBERT WARREN (Life Member), Chestnut Hill, Philadelphia. *Great-grandson of* Sergeant JOHN KELSEY, JR. (1743–1822).	Jan. 9, 1893
1242.	KENNARD, JOSEPH SPENCER, JR. (Endowed Membership), Philadelphia. *Great-grandson of* Private JACOB COX (1753–). *Great-great-grandson of* JOSEPH HUGG (–1796).	June 12, 1893
2462.	KENNEY, HENRY FLETCHER, Ridley Park, Penna. *Grandson of* Sergeant JEREMIAH MCINTOSH (1751–1843).	Oct. 13, 1896

Insignia Number.		Elected to Membership.
1051.	KENT, HENRY THOMAS, Clifton Heights, Penna. *Great-grandson of* Lieutenant WILLIAM THOMPSON (1746–1816).	Nov. 14, 1892
1056.	KENT, SAMUEL LEONARD, Clifton Heights, Penna. *Great-grandson of* Lieutenant WILLIAM THOMPSON (1746–1816).	Oct. 10, 1892
	KERLIN, JOHN WARE SHARPLESS, Elwyn, Penna. *Great-great-grandson of* Major-General ARTEMUS WARD (1727–1800).	March 14, 1892
2307.	KEYSER, ANDREW DAVIS, Philadelphia. *Great-grandson of* Lieutenant JAMES DAVIS (1758–1804).	Dec. 8, 1896
669.	* KEYSER, PETER DIRCK, M.D., *Great-grandson of* Colonel JEHU EYRE (1738–1781).	Feb. 28, 1889
2239.	KIMBALL, WILLIAM SPOONER, Philadelphia. *Great-grandson of* Private NOAH B. KIMBALL. *Great-great-grandson of* Captain AARON KIMBALL (1729–1807).	March 13, 1893
395.	KING, WILLIAM CLARENCE, Williamsport, Penna. *Great-great-grandson of* Lieutenant WILLIAM KING (1745–1802).	June 9, 1890

Insignia Number.		Elected to Membership.
	KIRK, CHESTER HUGHES, Philadelphia. *Great-great-grandson of* Captain Roger Kirk (1751–1809).	Nov. 12, 1895
2066.	KIRK, WILLIAM THOMPSON, JR., Philadelphia. *Great-great-grandson of* Captain Roger Kirk (1751–1809).	March 13, 1893
	KIRKPATRICK, HON. WILLIAM SEBRING, Easton, Penna. *Great-great-grandson of* Captain Jacob Weygandt (1742–1828). *Great-great-great-grandson of* Cornelius Weygandt (1713–1799).	April 13, 1891
	KOCH, CHARLES HOWARD, Philadelphia. *Great-grandson of* Private William Koch (1747–1832).	Dec. 8, 1896
	KOLLOCK, SHEPARD KOSCIUSZKO, Philadelphia. *Great-grandson of* Lieutenant Shepard Kollock (1750–1839).	Dec. 8, 1896
1357.	KOONS, SAMUEL BISPHAM, Philadelphia. *Great-great-grandson of* Private George Kleber (1740–1825).	May 24, 1892
390.	KRUMBHAAR, ALEXANDER, Philadelphia. *Great-grandson of* Lieutenant William Turnbull (1751–1822).	March 31, 1890

Insignia Number.		Elected to Membership.
	KUHNS, LEVI OSCAR, Middletown, Conn. *Great-grandson of* Private FREDERICK BROWN (1755–1807). Private GEORGE KUNTZ (1762–1835).	March 9, 1897
	KULP, HARRY EUGENE (Life Member), Wyoming, Penna. *Great-great-grandson of* Sergeant THOMAS WILLIAMS (1756–1839).	Dec. 12, 1891
1256.	KULP, JOHN STEWART, M.D., Assistant Surgeon U.S.A. (Life Member), Wilkes Barre, Penna. *Great-great-grandson of* Sergeant THOMAS WILLIAMS (1756–1839).	Dec. 12, 1891
	LAIRD, HERBERT RUSSELL, Williamsport, Penna. *Great-great-grandson of* Private WILLIAM LAIRD (1727–1820).	Feb. 11, 1896
1512.	LAMBERTON, JAMES McCORMICK, Concord, New Hampshire. *Great-grandson of* Ensign WILLIAM HARKNESS (1739–1822). *Great-great-grandson of* Lieutenant HENRY BUEHLER (1740–1801). Captain PETER NAGLE (1750–1834).	Feb. 13, 1893
	* LAMBERTON, ROBERT ALEXANDER, LL.D., *Grandson of* Ensign WILLIAM HARKNESS (1739–1822).	June 12, 1893

Insignia Number.		Elected to Membership.
	LAMMOT, DANIEL, JR., Germantown, Philadelphia. *Great-grandson of* Captain Robert Smith (1752–1838).	June 13, 1892
2467.	LANCASTER, JOSEPH CAMPBELL, Philadelphia. *Great-great-grandson of* Private John Campbell (1750–1810).	Jan. 9, 1893
2214.	LANDELL, EDWIN AUGUSTUS, JR. (Life Member), Philadelphia. *Great-great-great-grandson of* Major Joseph Lindsley (1735–1822).	Feb. 11, 1896
1368.	LANDIS, JOHN FULTON REYNOLDS, Captain U.S.A., War Department, Washington, D.C., *Great-grandson of* Captain Samuel Moore (–1795).	June 12, 1893
668.	LANDRETH, BURNET, JR., Bristol, Penna. *Great-great-great-grandson of* Private Cornelius Phillips (–1777). Captain John Phillips (1757–).	April 13, 1891
	LANDRETH, LUCIUS SCOTT, Philadelphia. *Great-great-grandson of* Major Jacob Perkins (1731–1792). John Rodney (1725–1792).	Feb. 8, 1892
879.	* LANDRETH, OLIVER, *Great-grandson of* John Rodney (1725–1792).	March 14, 1892

Insignia Number.		Elected to Membership.
	LANDRETH, SYMINGTON PHILLIPS, Bristol, Penna. *Great-great-great-grandson of* Private CORNELIUS PHILLIPS (–1777). Captain JOHN PHILLIPS (1757–).	Feb. 13, 1893
861.	LANDRETH, WILLIAM LINTON, Philadelphia. *Great-great-grandson of* Major JACOB PERKINS (1731–1792). JOHN RODNEY (1725–1792).	Feb. 8, 1892
	* LANE, AUGUSTUS HETICH, *Great-grandson of* Captain NICHOLAS BITTINGER (1725–1804).	Jan. 8, 1894
1555.	LANE, THOMAS HETICH, Pittsburgh, Penna. *Great-grandson of* Captain NICHOLAS BITTINGER (1725–1804).	May 14, 1894
2145.	LANING, ROBERT HODKINSON, Towanda, Penna. *Great-grandson of* Ensign MATTHIAS HOLLENBACK (1752–1829). Private ROBERT LANING (1747–1828).	Feb. 11, 1896
	LANSDALE, WILLIAM MOYLAN, Philadelphia. *Great-grandson of* Major THOMAS LANSDALE (1748–1805). Brigadier-General STEPHEN MOYLAN (1743–1811).	March 31, 1890
866.	LARDNER, JAMES LAWRENCE, Philadelphia. *Grandson of* Cornet JOHN LARDNER (1752–1825).	March 14, 1892

Insignia Number.		Elected to Membership.
	LATHROP, WILLIAM ARTHUR, Wilkes Barre, Penna. *Great-great-grandson of* Fifer Ephraim Beardsley (1738–1806).	March 12, 1894
	LATTA, JOHN SANDERSON, Philadelphia. *Great-grandson of* Chaplain James Latta, D.D. (1732–1801). Private John Wilson, Jr. *Great-great-grandson of* Colonel Samuel John Atlee (1739–1786). Quartermaster John Whitehill (1729–1815). Private John Wilson, Sr.	March 8, 1898
	LATTA, SAMUEL WHITEHILL, M.D., Philadelphia. *Great-grandson of* Chaplain James Latta, D.D. (1732–1801). Private John Wilson, Jr. *Great-great-grandson of* Colonel Samuel John Atlee (1739–1786). Quartermaster John Whitehill (1729–1815). Private John Wilson, Sr.	June 11, 1894
	LATTA, THOMAS LOVE, Philadelphia. *Great-grandson of* Chaplain James Latta, D.D. (1732–1801). Private John Wilson, Jr. *Great-great-grandson of* Colonel Samuel John Atlee (1739-1786). Quartermaster John Whitehill (1729–1815). Private John Wilson, Sr.	Feb. 11, 1895

Insignia Number.		Elected to Membership.
1399.	LATTA, WILLIAM JAMES, Chestnut Hill, Philadelphia. *Great-grandson of* Chaplain JAMES LATTA, D.D. (1732–1801). Private JOHN WILSON, JR. *Great-great-grandson of* Colonel SAMUEL JOHN ATLEE (1739–1786). Quartermaster JOHN WHITEHILL (1729–1815). Private JOHN WILSON, SR.	Dec. 11, 1893
	LAW, ERNEST, Philadelphia. *Great-grandson of* RICHARD LAW (1733–1806).	Feb. 13, 1893
2261.	LAWRENCE, HENRY HORTON, Philadelphia. *Great-great-grandson of* Ensign DANIEL HORTON (1744–1807).	May 12, 1896
230.	LEACH, FRANK WILLING, Philadelphia. *Great-grandson of* Ensign LEMUEL LEACH (1745–1825). Corporal ISRAEL MANNING (1756–1821). Private JOSEPH SMALLIDGE (1747–1829).	Jan. 14, 1889
	LEACH, JOSEPH GRANVILLE, Philadelphia. *Great-grandson of* Ensign MATHIAS GILBERT (1746–1823). *Great-great-grandson of* Lieutenant JOHN GALLOWAY (1740–1780). Ensign LEMUEL LEACH (1745–1825). Corporal ISRAEL MANNING (1756–1821). Private JOSEPH SMALLIDGE (1747–1829).	March 10, 1890

Insignia Number.		Elected to Membership.
57.	LEACH, JOSIAH GRANVILLE, Philadelphia. *Great-grandson of* Ensign Lemuel Leach (1745–1825). Corporal Israel Manning (1756–1821). Private Joseph Smallidge (1747–1829).	April 3, 1888
	LEACH, MEREDITH BIDDLE, Philadelphia. *Great-grandson of* Ensign Mathias Gilbert (1746–1823). *Great-great-grandson of* Lieutenant John Galloway (1740–1780). Ensign Lemuel Leach (1745–1825). Corporal Israel Manning (1756–1821). Private Joseph Smallidge (1747–1829).	March 8, 1898
	LEAMING, THOMAS, Philadelphia. *Great-grandson of* Adjutant Thomas Leaming (–1797). *Great-great-grandson of* Brigadier-General John Morin Scott (1730–1784).	March 31, 1890
1978.	LEE, BENJAMIN, M.D., Philadelphia. *Great-great-grandson of* Joel White (1705–1789).	March 31, 1890
	LEE, CHARLES WILLIAM, Wilkes Barre, Penna. *Great-grandson of* Captain Andrew Lee (1739–1821). *Great-great-grandson of* Lieutenant John Jameson (1750–1782). Lieutenant-Colonel Lazarus Stewart (1734–1778).	April 13, 1891

Insignia Number.		Elected to Membership.
1344.	LEE, EDMUND JENNINGS, M.D., Philadelphia. *Great-grandson of* Lieutenant-Colonel Caleb Gardner (1739–1806). Henry Lee (1729–1787). Richard Henry Lee (1732–1794).	May 8, 1893
453.	LEE, EDWARD CLINTON, Haverford, Penna. *Great-great-grandson of* Surgeon's Mate Seth Lothrop (1729–1815). Lieutenant Joseph Pope (1742–1825). *Great-great-great-grandson of* Corporal Caleb Arnold (1725–1784). Ensign James Brown, Jr. (1731–). Thomas Jenks (1700–1797). *Great-great-great-great-grandson of* Private James Brown, Sr. (1706–1777). Private Benjamin Buffington.	Nov. 24, 1890
2401.	LEE, FRANKLYN ADAMS, Philadelphia. *Great-grandson of* Private James Ferrell (1758–1854).	April 13, 1897
	* LEE, WILLIAM JENKS, *Great-great-grandson of* Surgeon's Mate Seth Lothrop (1729–1815). Lieutenant Joseph Pope (1742–1825). *Great-great-great-grandson of* Corporal Caleb Arnold (1725–1784). Ensign James Brown, Jr. (1731–). Thomas Jenks (1700–1797). *Great-great-great-great-grandson of* Private James Brown, Sr. (1706–1777). Private Benjamin Buffington.	Nov. 9, 1891

Insignia Number.		Elected to Membership.
1052.	LEIDY, JOSEPH, JR., M.D., Philadelphia. *Great-grandson of* Lieutenant JACOB LEIDY (1755–1811). Private MICHAEL MELLICK (1756–1818). *Great-great-grandson of* Private WILLIAM PHILLIPS (1755–1836). *Great-great-great-grandson of* Captain ROBERT POLK.	May 12, 1890
	* LEIDY, PHILIP, M.D., *Grandson of* Lieutenant JACOB LEIDY (1755–1811). Private MICHAEL MELLICK (1756–1818).	June 30, 1890
	LENNIG, GEORGE GROSSMANN, Philadelphia. *Great-grandson of* Lieutenant WILLIAM THOMPSON (1742–1777).	Jan. 9, 1893
	LEVIS, SAMUEL WHITE, Philadelphia. *Grandson of* Lieutenant WILLIAM LEVIS (–1819). *Great-grandson of* Commissary-General WILLIAM CRISPIN (–1797).	June 28, 1892
	LEWARS, GEORGE HENRY (Admitted from the New York State Society, Feb. 8, 1898), Philadelphia. *Great-grandson of* Private HENRY FISS.	March 8, 1892
114.	LEWIS, ALBERT NELSON (Life Member), Philadelphia. *Grandson of* Lieutenant JOSEPH LEWIS (1747–).	June 22, 1888

Insignia Number.		Elected to Membership.
	LEWIS, ALFRED ELI, Milford, Penna. *Grandson of* Major Eli Lewis (1750–1807).	April 9, 1894
	LEWIS, CLIFFORD, JR., Utica, N.Y. *Great-great-grandson of* Captain Thomas Nash (1743–1815). *Great-great-great-grandson of* Brigadier-General Lewis Nicola (1717–1807).	Oct. 10, 1892
2159.	LEWIS, DAVID, Philadelphia. *Great-great-grandson of* Captain Thomas Nash (1743–1815). *Great-great-great-grandson of* Brigadier-General Lewis Nicola (1717–1807).	Jan. 12, 1891
	LEWIS, WILLIAM BURR NASH, Philadelphia. *Great-great-grandson of* Captain Thomas Nash (1743–1815). *Great-great-great-grandson of* Brigadier-General Lewis Nicola (1717–1807).	Jan. 15, 1895
	LEWIS, WILLIAM FISHER, Philadelphia. *Great-grandson of* Private Mordecai Lewis (1748–1799).	May 8, 1893
2381.	LIGGETT, SIDNEY BYRON, Pittsburgh, Penna. *Great-grandson of* Private Matthew Sharp (1751–1796).	March 29, 1897

Insignia Number.		Elected to Membership.
	LINDEMUTH, ELMER ELLSWORTH, Clearfield, Penna. *Great-grandson of* Private PETER LINDEMUTH (1750–1830).	March 8, 1898
493.	LINDERMAN, GARRETT BRODHEAD, South Bethlehem, Penna. *Great-great-grandson of* Sergeant GARRETT BRODHEAD (1755–1838). Captain SAMUEL DRAKE. Private MOSES SHAW.	Jan. 12, 1891
	LINDERMAN, HENRY RICHARD, Newark, N. J. *Great-great-grandson of* Sergeant GARRETT BRODHEAD (1755–1838). Captain SAMUEL DRAKE. Private MOSES SHAW.	June 30, 1890
1053.	LINDERMAN, ROBERT PACKER, South Bethlehem, Penna. *Great-great-grandson of* Sergeant GARRETT BRODHEAD (1755–1838). Captain SAMUEL DRAKE. Private MOSES SHAW.	Nov. 14, 1892
	LINNARD, GEORGE BROWN, Philadelphia. *Great-great-grandson of* Captain WILLIAM LINNARD (1749–1835).	Feb. 11, 1895
	LINNARD, JOSEPH HAMILTON, Naval Constructor, U.S.N., Philadelphia. *Great-grandson of* Captain WILLIAM LINNARD (1749–1835).	Feb. 11, 1896

Insignia Number.		Elected to Membership.
	LISLE, ROBERT PATTON, Paymaster U.S.N., Philadelphia. *Great-grandson of* Lieutenant JOHN LISLE (1726–1807).	June 8, 1891
542.	* LITTELL, CHARLES WILLING, *Great-grandson of* Captain ELIAKIM LITTELL (1742–1805).	March 9, 1891
	LITTLE, ARTHUR HUTCHINSON, Philadelphia. *Great-grandson of* Captain THOMAS LITTLE (1741–1810).	March 13, 1893
864.	* LITTLE, ARTHUR WILLIAMSON, *Grandson of* Captain THOMAS LITTLE (1741–1810).	March 22, 1892
	LITTLE, JOSEPH DOTY, Springfield, Ohio. *Great-grandson of* Captain THOMAS LITTLE (1741–1810).	March 13, 1893
1347.	LITTLE, THOMAS, Philadelphia. *Great-grandson of* Captain THOMAS LITTLE (1741–1810).	March 22, 1892
	LITTLE, WILLIAM AGNEW, Denver, Col. *Great-grandson of* Captain THOMAS LITTLE (1741–1810).	March 13, 1893

Insignia Number.		Elected to Membership.
	LITTLEFIELD, HENRY WARREN, Germantown, Philadelphia. *Grandson of* Private DAVID CHUBBUCK (1760–1824). *Great-grandson of* Private THOMAS CHUBBUCK (1732–1802). Sergeant RUFUS PIERCE (1751–1812). *Great-great-grandson of* Captain WILLIAM PIERCE (1727–1793).	Jan. 14, 1896
389.	LIVINGSTON, JOHN HENRY, Clermont, Tivoli-on-Hudson, N.Y. *Great-grandson of* ROBERT R. LIVINGSTON (1746–1813). *Great-great-grandson of* PHILIP LIVINGSTON (1716–1778).	April 14, 1890
53.	LLOYD, HOWARD WILLIAMS, Germantown, Philadelphia. *Great-grandson of* Colonel HUGH LLOYD (1742–1832).	Feb. 11, 1889
983.	* LLOYD, ISAAC, *Great-grandson of* Surgeon HENRY MALCOLM (1756–1831). *Great-great-grandson of* Captain JOSEPH OLNEY (1737–1814).	April 21, 1892
	LLOYD, JOHN, Philadelphia. *Great-grandson of* Surgeon HENRY MALCOLM (1756–1831). *Great-great-grandson of* Captain JOSEPH OLNEY (1737–1814).	May 14, 1894
54.	* LOCKWOOD, ELON DUNBAR, *Great-grandson of* Captain GILBERT LOCKWOOD (1725–1804). Sergeant EPENETUS WEBB (1740–).	April 3, 1888

Insignia Number.		Elected to Membership.
	LONGCOPE, THOMAS MOORE, Philadelphia. *Great-great-grandson of* Private MARTIN GIBBS (1732–1820).	June 8, 1897
2303.	LONGSHORE, WILLIAM RIGHTER, M.D., Hazleton, Penna. *Great-grandson of* Quartermaster WILLIAM WILSON (1746–1837).	Oct. 13, 1896
	LUTZ, WILLIAM FILLER, Bedford, Penna. *Great-grandson of* Private FREDERICK FILLER (–1797). Captain JOHN HOLLIDAY (1747–1823). *Great-great-grandson of* Private ADAM HOLLIDAY (–1801). *Great-great-great-grandson of* Private WILLIAM CAMPBELL (–1803). Colonel ALEXANDER LOWREY (1723–1805).	Nov. 10, 1896
	LYTE, ELIPHALET ORAM, Millersville, Penna. *Great-grandson of* Sergeant JOSHUA PEELING (1744–1837).	March 13, 1893
	* LYTE, FRANCIS ASBURY, *Great-grandson of* Sergeant JOSHUA PEELING (1744–1837).	March 13, 1893
	LYTE, JOSHUA LOUIS, Lancaster, Penna. *Great-grandson of* Sergeant JOSHUA PEELING (1744–1837).	March 13, 1893

Insignia Number.		Elected to Membership.
	McCLARY, WILLIAM JONES (Life Member), Wilmington, Del. *Great-great-grandson of* Private JOHN WAUGH (1745–1828).	June 8, 1897
	McCLINTOCK, ANDREW HAMILTON, Wilkes Barre, Penna. *Great-grandson of* Private CHARLES CIST (1738–1805). Ensign MATTHIAS HOLLENBACK (1752–1829).	Feb. 9, 1891
2098.	McCLOUD, CHARLES MALCOLM, Philadelphia. *Great-great-great-grandson of* Chief Engineer ARTHUR DONALDSON (1734–1797).	Jan. 14, 1896
	McCORD, JOHN DAVIDSON, JR., Pittsburgh, Penna. *Great-great-grandson of* Captain BENJAMIN LIVINGSTON (1743–1821).	Jan. 15, 1895
2508.	McCURDY, REV. IRWIN POUNDS, D.D., LL.D., Kansas City, Mo. *Great-grandson of* Private NATHANIEL DOTY (1761–1848). Private ALEXANDER McCURDY (1754–1839). *Great-great-grandson of* Lieutenant GEORGE BOCKOVER (1735–1814). Ensign JOSEPH BULLMAN (1738–1793). Private JOHN COLYER, SR. (1709–1779). Private JONATHAN DOTY (1724–1810). Private WILLIAM DRUMMOND (1730–1777). Private SAMUEL HENDERSON (1730–1790). Captain WILLIAM McCURDY (1730–1822). Captain JOHN POUND, SR. (1720–1789). *Great-great-great grandson of* Major WILLIAM BAIRD (1716–1794). Private BLEKER WHITEANACK (–1777).	Feb. 11, 1896

Insignia Number.		Elected to Membership.
	McCURDY, JOSEPH ALEXANDER, Greensburg, Penna. *Great-grandson of* Private NATHANIEL DOTY (1761–1848). Private ALEXANDER McCURDY (1754–1839). *Great-great-grandson of* Lieutenant GEORGE BOCKOVER (1735–1814). Ensign JOSEPH BULLMAN (1738–1793). Private JOHN COLYER, SR. (1709–1779). Private JONATHAN DOTY (1724–1810). Private WILLIAM DRUMMOND (1730–1777). Private SAMUEL HENDERSON (1730–1790). Captain WILLIAM McCURDY (1730–1822). Captain JOHN POUND, SR. (1720–1789). *Great-great-great grandson of* Major WILLIAM BAIRD (1716–1794). Private BLEKER WHITEANACK (–1777).	Feb. 11, 1896
2547.	McELROY, CLAYTON, Philadelphia. *Great-great-grandson of* Private SEBASTIAN ALLGAIER (1757–1846).	June 14, 1898
	McFETRICH, REV. FRANCIS, Philadelphia. *Great-grandson of* Private JOHN McFETRICH (–1785).	Nov. 9, 1897
1553.	* McGOWAN, WILLIAM DANA, M.D., *Great-grandson of* Lieutenant WILLIAM DANA (1745–). Captain JONATHAN STONE (1751–1801).	Dec. 11, 1893

Insignia Number.		Elected to Membership.
2407.	McILVAIN, EDWARD MORTON, South Bethlehem, Penna. *Great-great-grandson of* Major SKETCHLEY MORTON (1750–1795). ABRAHAM ROBINSON (1740–1787). WILLIAM SMITH (1732–1806). Private PETER STICHTER (1760–1843). *Great-great-great-grandson of* Lieutenant-Colonel JONATHAN JONES (1738–1782). JOHN MORTON (1724–1777).	Oct. 10, 1892
2523.	McILVAIN, WILLIAM, Reading, Penna. *Great-great-grandson of* Major SKETCHLEY MORTON (1750–1795). ABRAHAM ROBINSON (1740–1787). WILLIAM SMITH (1732–1806). Private PETER STICHTER (1760–1843). *Great-great-great-grandson of* Lieutenant-Colonel JONATHAN JONES (1738–1782). JOHN MORTON (1724-1777).	Nov. 14, 1892
	McINTIRE, CLARENCE STANLEY, PH.D., Philadelphia. *Great-grandson of* Private FRANCIS BULKLEY (1757–1813).	June 14, 1898
451.	McKEAN, HENRY PRATT, JR., Germantown, Philadelphia. *Great-great-grandson of* Colonel THOMAS McKEAN (1734–1817). THOMAS WHARTON, JR. (1735–1778).	June 30, 1890
170	* McKEAN, THOMAS, *Great-grandson of* Colonel THOMAS McKEAN (1734–1817).	March 26, 1889

Insignia Number.		Elected to Membership.
	McKEAN, THOMAS, JR., Philadelphia. *Great-great-grandson of* Colonel THOMAS McKEAN (1734–1817). THOMAS WHARTON, JR. (1735–1778).	Nov. 9, 1897
	McKEE, THOMAS McKEE, Jeannette, Penna. *Great-great-great-grandson of* Private AARON MERSHON (–1776).	May 11, 1897
1408.	McKIBBIN, CHAMBERS, Pittsburgh, Penna. *Great-grandson of* Corporal JEREMIAH McKIBBIN (–1816).	Feb. 12, 1894
	McKNIGHT, JOHN WILLIAM RICHARDS, Philadelphia. *Great-grandson of* Private MATTHIAS RICHARDS (1758–1830).	Oct. 14, 1895
	McNAIR, THOMAS SPEER, Hazleton, Penna. *Grandson of* Private THOMAS McNAIR (1737–1830).	June 9, 1890
	McPHERSON, HON. JOHN BAYARD, Harrisburg, Penna. *Great-grandson of* Lieutenant WILLIAM McPHERSON (1757–1832). *Great-great-grandson of* Colonel ROBERT McPHERSON (1730–1789).	Dec. 8, 1896

Insignia Number.		Elected to Membership.
	MACLEOD, GEORGE INGELS, JR., M.D., Philadelphia. *Great-grandson of* Captain George Ingels (1746–1827).	June 12, 1893
	MADDOCK, THOMAS EDGAR, Philadelphia. *Great-great-grandson of* Major Sketchley Morton (1750–1795). *Great-great-great-grandson of* John Morton (1724–1777).	June 8, 1897
	MADEIRA, HENRY, Philadelphia. *Great-great-grandson of* Private Matthew Grier (1714–1792).	May 4, 1891
	* MADEIRA, LOUIS CEPHAS, *Great-grandson of* Private Matthew Grier (1714–1792).	May 4, 1891
	MADEIRA, LOUIS CHILDS, JR., Philadelphia. *Great-great-grandson of* Private Matthew Grier (1714–1792).	May 4, 1891
	MADEIRA, PERCY CHILDS, Philadelphia. *Great-great-grandson of* Private Matthew Grier (1714–1792).	May 4, 1891
1544.	MAGEE, HORACE, Philadelphia. *Great-great-grandson of* Major John Polhemus (1738–1831). *Great-great-great-grandson of* John Hart (1711–1780).	May 14, 1894

Insignia Number.		Elected to Membership.
1776.	* MANN, WILLIAM BENSON, *Grandson of* Private Joel Benson (1749–1837).	Nov. 9, 1891
	MAPES, GEORGE EGBERT, Philadelphia. *Great-great-grandson of* Private Benjamin Bennett (–1779).	March 10, 1896
	MARBLE, JOHN MINER CAREY, Los Angeles, California. *Great-grandson of* Private John Carey, Sr. (1756–1844).	May 24, 1892
	MARCH, FRANCIS ANDREW, JR., Easton, Penna. *Great-great-grandson of* Captain Valentine Peyton (1756–). Thomas Stone (1743–1787).	April 13, 1891
282.	MARSHALL, CHARLES, Germantown, Philadelphia. *Great-great-grandson of* Christopher Marshall (1709–1797).	April 3, 1888
	MARSHALL, CHARLES, JR., Germantown, Philadelphia. *Great-great-great-grandson of* Christopher Marshall (1709–1797).	April 9, 1895
	* MARSHALL, FRANCIS RIDGWAY, *Great-great-grandson of* Christopher Marshall (1709–1797).	Dec. 8, 1890

Insignia Number.		Elected to Membership.
1905.	MARSHALL, SAMUEL (Life Member), West Chester, Penna. *Great-great-grandson of* Colonel Hugh Lloyd (1742–1832).	May 14, 1895
	MARSTON, JOHN, Philadelphia. *Grandson of* Lieutenant John Marston (1756–1846).	March 31, 1890
1707.	MARTIN, EDWARD, M.D., Philadelphia. *Great-grandson of* Private Oliver Martin (1762–1829).	Dec. 11, 1894
	MARTIN, JAMES, Philadelphia. *Great-grandson of* Private Samuel McCauslin.	Oct. 14, 1895
229.	MARTIN, JOHN HILL, Philadelphia. *Great-grandson of* Captain John Crosby (1748–1822).	June 11, 1888
	MARTIN, JOHN SELBY, Philadelphia. *Great-grandson of* Lieutenant William Turnbull (1751–1822).	March 31, 1890
881.	MARTIN, JONATHAN WILLIS, Philadelphia. *Great-grandson of* Private Oliver Martin (1762–1829).	March 22, 1892

Insignia Number.		Elected to Membership.
	MASON, JOHN HAZLEHURST, Philadelphia. *Great-great-grandson of* Lieutenant John Dunlap (1747–1812).	Feb. 8, 1892
	MATTHES, ANDREW EVANS, Ridley Park, Penna. *Great-grandson of* Captain Nathan Evans (1755–1810).	Nov. 12, 1895
1891.	MAXWELL, HENRY DUSENBERY, Easton, Penna. *Great-grandson of* Private Henry Dusenbery (1760–1825). Captain John Maxwell (1739–1828). *Great-great-grandson of* Sergeant David Nevius (1758–1825). *Great-great-great-grandson of* John Schureman (1729–1795).	Feb. 12, 1894
562.	MEIGS, ARTHUR VINCENT, M.D., Philadelphia. *Great-grandson of* Jared Ingersoll (1749–1822). Alexander Wilcocks (1741–1801). *Great-great-grandson of* Major John Benjamin (1731–1796). Assistant Quartermaster-General Charles Pettit (1736–1806).	March 9, 1891
382.	MEIGS, SAMUEL EMLEN, Philadelphia. *Great-grandson of* Major John Benjamin (1731–1796).	March 31, 1890

Insignia Number.		Elected to Membership.
440.	MEIGS, WILLIAM MONTGOMERY, M.D. (Life Member), Philadelphia. *Great-grandson of* JARED INGERSOLL (1749–1822). ALEXANDER WILCOCKS (1741–1801). *Great-great-grandson of* Major JOHN BENJAMIN (1731–1796). Assistant Quartermaster-General CHARLES PETTIT (1736–1806).	June 30, 1890
	MENGEL, LEVI WALTER, Reading, Penna. *Great-grandson of* Captain JOHN SODER (–1817).	Dec. 10, 1895
	MERCUR, EDWARD GUERNSEY, Pittston, Penna. *Great-grandson of* Lieutenant FRANCIS WATTS (–1808). *Great-great-grandson of* Sergeant JAMES WATTS (–1779).	Oct. 9, 1893
346.	MERCUR, JAMES WATTS, Wallingford, Penna. *Great-grandson of* Ensign JOHN DAVIS (1760–1832). Colonel JOSIAH HART (1749–1800). Lieutenant FRANCIS WATTS (–1808). *Great-great-grandson of* Private WILLIAM DAVIS (–1799). Colonel JOSEPH HART (1715–1788). Private WILLIAM SIMPSON, SR. (1732–1816). Private ARTHUR WATTS (1733–1809). Sergeant JAMES WATTS (–1779).	March 26, 1889

Insignia Number.		Elected to Membership.
	MERCUR, JOHN DAVIS, M.D.,	March 26, 1889

Towanda, Penna.
Great-grandson of
Ensign John Davis (1760–1832).
Colonel Josiah Hart (1749–1800).
Lieutenant Francis Watts (–1808).
Great-great-grandson of
Private William Davis (–1799).
Colonel Joseph Hart (1715–1788).
Private William Simpson, Sr. (1732–1816).
Private Arthur Watts (1733–1809).
Sergeant James Watts (–1779).

567.	MERCUR, RODNEY AUGUSTUS,	Dec. 9, 1889

Towanda, Penna.
Great-grandson of
Ensign John Davis (1760–1832).
Colonel Josiah Hart (1749–1800).
Lieutenant Francis Watts (–1808).
Great-great-grandson of
Private William Davis (–1799).
Colonel Joseph Hart (1715–1788).
Private William Simpson, Sr. (1732–1816).
Private Arthur Watts (1733–1809).
Sergeant James Watts (–1779).

	MERCUR, ULYSSES,	June 12, 1893

Philadelphia.
Great-grandson of
Ensign John Davis (1760–1832).
Colonel Josiah Hart (1749–1800).
Lieutenant Francis Watts (–1808).
Great-great-grandson of
Private William Davis (–1799).
Colonel Joseph Hart (1715–1788).
Private William Simpson, Sr. (1732–1816).
Private Arthur Watts (1733–1809).
Sergeant James Watts (–1779).

NOV 27 1900

Insignia Number.		Elected to Membership.
605.	MERRILL, JOHN HOUSTON, Philadelphia. *Great-grandson of* Private JESSE MERRILL (1762–1840). *Great-great-grandson of* Surgeon JOHN HOUSTON (1742–1809). Paymaster ROBERT MARTIN (–1813). Captain SAMUEL MERRILL (1737–1801).	May 4, 1891
	* MERRILL, LEWIS, Lieutenant-Colonel U.S.A., *Grandson of* Private JESSE MERRILL (1762–1840). *Great-grandson of* Captain SAMUEL MERRILL (1737–1801).	May 4, 1891
	MERWIN, WALTER LEE, Pittsburgh, Penna. *Great-grandson of* Private BENJAMIN PALMER (1752–1834). *Great-great-grandson of* Corporal JONATHAN RUSSELL (1731–1813).	June 12, 1893
	MESSLER, REMSEN VARICK, Pittsburgh, Penna. *Great-grandson of* Private CORNELIUS MESSLER (1759–1843).	Dec. 11, 1893
	* MESSLER, THOMAS DOREMUS, *Grandson of* Private CORNELIUS MESSLER (1759–1843).	April 13, 1891
561.	MIFFLIN, GEORGE BROWN, Wayne, Penna. *Grandson of* Colonel JONATHAN MIFFLIN (1753–1840).	March 9, 1891

Insignia Number.		Elected to Membership.
620.	* MIFFLIN, JAMES, *Great-grandson of* Paymaster George Mifflin (1746–1785). *Great-great-grandson of* Private Thomas Poultney (1762–1828). Private Evan Thomas (1738–1826).	June 8, 1891
	MILLER, ELIHU SPENCER, Philadelphia. *Great-grandson of* Jonathan Dickinson Sergeant (1746–1793).	March 10, 1890
	MILLER, HOBART, Coeburn, Va. *Great-grandson of* Jonathan Dickinson Sergeant (1746–1793).	March 10, 1890
2060.	MILNE, CALEB JONES (Life Member), Philadelphia. *Great-great-grandson of* Joseph Parker (1722–).	April 9, 1895
1456.	MILNE, CALEB JONES, JR., Philadelphia. *Great-great-great-grandson of* Joseph Parker (1722–).	Feb. 12, 1894
	MILNE, CLYDE, Philadelphia. *Great-great-great-grandson of* Joseph Parker (1722–).	May 14, 1894
1513.	MILNE, DAVID (Life Member), Philadelphia. *Great-great-great-grandson of* Joseph Parker (1722–).	April 9, 1894

Insignia Number.		Elected to Membership.
1913.	MINER, ASHER, Wilkes Barre, Penna. *Great-grandson of* Private JAMES ATHERTON, JR. (1751–1828). Private WILLIAM ROSS (1761–1842). *Great-great-grandson of* Private JOHN ABBOTT (1741–1778). Ensign SETH MINER (1742–1822). Sergeant WILLIAM SEARLE (1751–1817). *Great-great-great-grandson of* Private CONSTANT SEARLE (1728–1778).	May 24, 1892
	MINER, CHARLES ABBOTT, Wilkes Barre, Penna. *Great-grandson of* Private JOHN ABBOTT (1741–1778). Ensign SETH MINER (1742–1822). Sergeant WILLIAM SEARLE (1751–1817). *Great-great-grandson of* Private CONSTANT SEARLE (1728–1778).	March 9, 1891
	MINER, SIDNEY ROBY, Wilkes Barre, Penna. *Great-grandson of* Private JAMES ATHERTON, JR. (1751–1828). Private WILLIAM ROSS (1761–1842). *Great-great-grandson of* Private JOHN ABBOTT (1741–1778). Ensign SETH MINER (1742–1822). Sergeant WILLIAM SEARLE (1751–1817). *Great-great-great-grandson of* Private CONSTANT SEARLE (1728–1778).	June 12, 1893
1643.	MINNICH, MICHAEL REED, Philadelphia. *Great-grandson of* Lieutenant MICHAEL MINNICH (1738–1800).	June 11, 1894

Insignia Number.		Elected to Membership.
348.	MITCHELL, HON. JAMES TYNDALE, LL.D., Philadelphia. *Great-grandson of* Captain EDWARD MITCHELL (1760–1837).	Feb. 17, 1890
	MITCHELL, JOHN NICHOLAS, M.D., Philadelphia. *Great-grandson of* Surgeon JOHN COWELL (1759–1789). Major SAMUEL NICHOLAS (–1790).	May 4, 1891
	MITCHELL, ROBERT, Philadelphia. *Great-grandson of* Lieutenant-Colonel DAVID MITCHELL (1742–1818).	Nov. 13, 1894
	MOLTEN, ROBERT POTTER, Germantown, Philadelphia. *Great-grandson of* Lieutenant MICHAEL MOULTON (1757–1820). Colonel DAVID POTTER (1745–1805).	June 11, 1894
	MONTGOMERY, ARCHIBALD ROGER, Bryn Mawr, Penna. *Great-grandson of* Major WILLIAM MONTGOMERY (1752–1815).	Feb. 9, 1891
	MONTGOMERY, JOSEPH LINGLE, Bellefonte, Penna. *Great-great-grandson of* Private GEORGE LEADER (1753–1845).	Feb. 11, 1896
379.	MONTGOMERY, THOMAS HARRISON, West Chester, Penna. *Grandson of* Private JOHN MONTGOMERY (1750–1794). *Great-grandson of* Chaplain WILLIAM WHITE, D.D. (1748–1836).	April 14, 1890

Insignia Number.		Elected to Membership.
	MOODY, NICHOLAS HARRIS, Philadelphia. *Great-great-grandson of* Sergeant Paul Moody (1743–1822).	Feb. 17, 1890
	MOORE, JAMES W., M.D., Easton, Penna. *Grandson of* Private Samuel Moore (1754–1798).	May 4, 1891
289.	MORGAN, JOHN BUCK, Germantown, Philadelphia. *Great-grandson of* Lieutenant Joseph Buck (1758–1803).	May 13, 1889
1663.	MORRELL, EDWARD DE VEAUX, Philadelphia. *Great-grandson of* Lieutenant-Colonel André Louis de Tousard (–1817).	Nov. 13, 1894
	MORRIS, EFFINGHAM BUCKLEY (Life Member), Philadelphia. *Great-great-grandson of* Captain Samuel Morris (1734–1812).	Feb. 28, 1889
	MORRIS, FREDERICK WISTAR, Philadelphia. *Great-grandson of* Captain Samuel Morris (1734–1812).	May 24, 1892
	MORRIS FREDERICK WISTAR, JR., Villa Nova, Penna. *Great-great-grandson of* Captain Samuel Morris (1734–1812).	Jan. 8, 1894

Insignia Number.		Elected to Membership.
1351.	MORRIS, GALLOWAY CHESTON, Germantown, Philadelphia. *Great-grandson of* Quartermaster-Sergeant Levi Hollingsworth (1739–1824). Captain Samuel Morris (1734–1812).	June 8, 1891
173.	MORRIS, HENRY, M.D., Philadelphia. *Great-grandson of* Lieutenant James Markham Marshall (1764–1843). Robert Morris (1734–1806). *Great-great-grandson of* Colonel Thomas Marshall (1730–1802).	May 13, 1889
984.	MORRIS, ISRAEL WISTAR (Life Member), Philadelphia. *Great-grandson of* Captain Samuel Morris (1734–1812).	June 9, 1890
1705.	MORRIS, JACOB GILES, Easton, Md. *Great-grandson of* Captain John McCollum. Captain Samuel Morris (1734–1812).	April 9, 1894
	MORRIS, JACOB GILES, Bryn Mawr, Penna. *Great-great-grandson of* Captain John McCollum. Captain Samuel Morris (1734–1812).	March 14, 1892
	MORRIS, JOHN ROGERS, Philadelphia. *Great-grandson of* Private John Rogers (1744–1796).	Oct. 8, 1894

Insignia Number.		Elected to Membership.
	MORRIS, THOMAS MILNOR, Jeanesville, Penna. *Great-great-grandson of* Captain Samuel Morris (1734–1812).	Dec. 11, 1893
	MORRISON, JOHN LELAND, Greenville, Penna. *Great-great-grandson of* Captain David Philips (1742–1829). *Great-great-great-grandson of* Private Christopher Palmer (1735–1818).	June 8, 1897
1565.	MORTON, THOMAS GEORGE, M.D., Philadelphia. *Grandson of* Commissary George Morton (1756–1799).	June 11, 1894
	MUHLENBERG, FRANCIS BENJAMIN, Philadelphia. *Great-grandson of* Major-General John Peter Gabriel Muhlenberg (1746–1807).	Feb. 9, 1891
709.	MUHLENBERG, FRANK PETER, Galesburg, Mich. *Grandson of* Major-General John Peter Gabriel Muhlenberg (1746–1807).	Nov. 9, 1891
	MUHLENBERG, FREDERICK HUNTER, Reading, Penna. *Great-grandson of* Colonel Joseph Hiester (1752–1832).	Oct. 8, 1894
	MUHLENBERG, WILLIAM FREDERICK, M.D., Reading, Penna. *Great-grandson of* Major-General John Peter Gabriel Muhlenberg (1746–1807).	Oct. 9, 1893

Muhlenberg

Insignia Number.		Elected to Membership.
1613.	MUMFORD, JOSEPH PRATT, Philadelphia. *Great-grandson of* Drum-Major JOSEPH PRATT (1748–1838).	May 14, 1894
	MYERS, DAVID JAY, JR., Philadelphia. *Great-grandson of* Private WILLIAM MILLS (–1842).	May 14, 1894
2070.	MYERS, JOSEPH MILTON, Philadelphia. *Great-grandson of* Lieutenant ANDREW BAERSTICKER (1747–1796).	Oct. 17, 1893
	MYERS, WILLIAM HEYWARD, Reading, Penna. *Great-grandson of* Brigadier-General JOHN TWIGGS (–1816).	Dec. 11, 1894
2468.	NEAD, BENJAMIN MATTHIAS, Harrisburg, Penna. *Great-grandson of* Private JOHN WUNDERLICH (1733–1818). *Great-great-grandson of* Major PETER DECHERT (–1784). Captain BENJAMIN SPYKER (1747–).	Feb. 11, 1895
	NEAD, DANIEL WUNDERLICH, M.D., Philadelphia. *Great-grandson of* Private JOHN WUNDERLICH (1733–1818). *Great-great-grandson of* Major PETER DECHERT (–1784). Captain BENJAMIN SPYKER (1747–).	Nov. 13, 1894

Insignia Number.		Elected to Membership.
1892.	NEFF, JONATHAN CILLEY, Philadelphia. *Great-great-grandson of* Colonel Joseph Cilley (1734–1799).	April 21, 1892
	NEILSON, FREDERICK BROOKE, Philadelphia. *Great-grandson of* Captain Abraham George Claypoole (1757–1827).	March 25, 1895
	NEILSON, LEWIS, Philadelphia. *Great-grandson of* Captain Abraham George Claypoole (1757–1827).	Dec. 9, 1889
1369.	NEILSON, WILLIAM DELAWARE, Philadelphia. *Great-grandson of* Captain Abraham George Claypoole (1757–1827).	Dec. 9, 1889
	NELSON, REV. RICHARD HENRY, Philadelphia. *Great-grandson of* Major Nathaniel Delavan (1746–1804).	Feb. 9, 1897
294.	NEWHALL, DANIEL SMITH, Philadelphia. *Great-grandson of* Colonel Ezra Newhall (1733–1798).	Dec. 9, 1889
	NEWHALL, FREDERICK CUSHMAN, London, England. *Great-grandson of* Colonel Ezra Newhall (1733–1798).	June 8, 1891

Insignia Number.		Elected to Memeership.
345.	NICHOLS, CARROLL BREWSTER, Germantown, Philadelphia. *Great-grandson of* Private JOHN WARD (1760–1831). *Great-great-grandson of* Private JAMES NICHOLS (1745–1824). Major EBENEZER SPENCER (1756–1844).	Feb. 17, 1890
292.	NICHOLS, HENRY KUHL, Philadelphia. *Grandson of* Major FRANCIS NICHOLS (1737–1812). Quartermaster WILLIAM NICHOLS (1754–1804). *Great-grandson of* MICHAEL HILLEGAS (1729–1804).	Dec. 9, 1889
	NICHOLS, HENRY SARGENT PRENTISS, Philadelphia. *Great-great-grandson of* Captain HENRY DARRAH (–1782).	Dec. 11, 1894
1850.	NORRIS, ALEXANDER WILSON, Harrisburg, Penna. *Great-great-grandson of* Lieutenant WILLIAM BROWN (1736–1825). Lieutenant ABRAHAM STINE (1724–1807). *Great-great-great-grandson of* Lieutenant JACOB RUPLEY (1724–1793).	Oct. 8, 1894
287.	NORRIS, CHARLES COTESWORTH PINCKNEY, Philadelphia. *Great-great-grandson of* Surgeon-General JAMES LYNAH (1737–1809). HENRY MIDDLETON (1717–1784).	May 13, 1889
	NORTH, CLARENCE, Philadelphia. *Grandson of* Lieutenant-Colonel CALEB NORTH (1753–1840).	March 14, 1892

Insignia Number.		Elected to Membership.
1914.	NORTH, GEORGE BELFORD, New York City. *Great-grandson of* Lieutenant-Colonel Caleb North (1753–1840).	May 11, 1891
115.	NORTH, GEORGE HUMPHRIES (Life Member), New York City. *Grandson of* Lieutenant-Colonel Caleb North (1753–1840).	Nov. 12, 1888
	NORTH, HERBERT ALLIBONE, Philadelphia. *Grandson of* Lieutenant-Colonel Caleb North (1753–1840).	Nov. 13, 1893
	NORTH, WILLIAM FREDERICK, Philadelphia. *Grandson of* Lieutenant-Colonel Caleb North (1753–1840).	Oct. 12, 1891
	NORTON, CLAUDE RICHARD, M.D., Philadelphia. *Great-grandson of* Lieutenant Jonathan Leavitt.	Nov. 11, 1889
320.	O'NEILL, JAMES WILKS, M.D., Philadelphia. *Great-grandson of* Private John O'Neill (1740–1796).	Nov. 11, 1889
	OBERTEUFFER, HERMAN FREYTAG, Haverford, Penna. *Great-great-grandson of* Lieutenant William Moulder (1724–1798).	Jan. 15, 1895

Insignia Number.		Elected to Membership.
	OSBORN, BENJAMIN BROWN, Germantown, Philadelphia. *Grandson of* Private ETHAN OSBORN (1758–1858).	Jan. 14, 1889
1858.	OSBORN, JOHN ANNIN, Philadelphia. *Grandson of* Private ETHAN OSBORN (1758–1858).	Nov. 24, 1890
1727.	OSBORNE, JOHN BALL, Washington, D. C. *Great-great-grandson of* Private DAVID GODFREY (1761–1801). Lieutenant WIGGLESWORTH MESSENGER (1743–1818). Private THOMAS OSBORN (–1778). Private EPHRAIM SMITH (1743–1827).	Nov. 13, 1894
	OSBOURN, THOMAS REHRER, Philadelphia. *Great-grandson of* Lieutenant LEWIS GRANT (1737–1785). Private JOHN OSBORN (1733–1783).	Jan. 12, 1891
1690.	OTTO, CHARLES WITMAN, Germantown, Philadelphia. *Great-grandson of* Surgeon BODO OTTO (1709–1787).	Dec. 11, 1894
	PACKARD, JOHN HOOKER, M.D., Philadelphia. *Grandson of* Private ASA PACKARD (1758–1843).	March 14, 1892
	PAGE, SAMUEL DAVIS, Philadelphia. *Great-grandson of* Lieutenant-Colonel WILLIAM NELSON (1754–1813).	March 13, 1893

Insignia Number.		Elected to Membership.
2068.	PAINTER, PARK, Allegheny, Penna. *Great-grandson of* Private Thomas Hardin (1756–1847).	Oct. 14, 1895
1038.	* PARRISH, CHARLES, *Grandson of* Private Eleazar Miller (1757–1793).	April 13, 1891
293.	PARRY, RICHARD RANDOLPH (Endowed Membership), New Hope, Penna. *Grandson of* Lieutenant Edward Fitz Randolph (1754–1837).	Dec. 9, 1889
	PARTHEMORE, E. WINFIELD SCOTT, Harrisburg, Penna. *Great-great-grandson of* Sergeant Ludwig Bretz.	May 12, 1890
	* PARVIN, THEOPHILUS, M.D., LL.D., *Great-grandson of* Colonel Thomas Rodney (1714–1811).	Oct. 12, 1891
178.	PATTERSON, CHRISTOPHER STUART, Chestnut Hill, Philadelphia. *Great-grandson of* Lieutenant-Colonel Christopher Stuart (–1799).	May 13, 1889
	PATTERSON, HORACE, Philadelphia. *Great-grandson of* Colonel James Burd (1726–1793). *Great-great-grandson of* Edward Shippen (1703–1781).	Dec. 11, 1893

Insignia Number.		Elected to Membership.
1499.	PATTERSON, ROBERT EMMETT, Philadelphia. *Grandson of* Lieutenant JAMES ENGLE (1757–1821).	Dec. 11, 1893
	PATTERSON, THEODORE CUYLER, Chestnut Hill, Philadelphia. *Great-grandson of* Lieutenant-Colonel CHRISTOPHER STUART (–1799).	March 12, 1895
1354.	PATTISON, HON. ROBERT EMORY, LL.D. (Life Member), Overbrook, Penna. *Great-grandson of* Lieutenant-Colonel THOMAS WOOLFORD.	Dec. 11, 1893
	PATTON, JAMES LEE, Germantown, Philadelphia. *Great-great-grandson of* Private JAMES FERRELL (1758–1854).	Oct. 14, 1895
2089.	PATTON, WILLIAM AUGUSTUS, Radnor, Penna. *Grandson of* Private JOHN PATTON (1757–1836). *Great-grandson of* Lieutenant JOHN SIMPSON (1744–1807). *Great-great-grandson of* Captain JAMES MURRAY (1729–1804).	March 22, 1892
	PAUL, LAWRENCE TAYLOR, Villa Nova, Penna. *Great-great-grandson of* Captain JOSEPH THORNE (1733–1823).	June 13, 1892

Insignia Number.		Elected to Membership.
	PAULDING, TATTNALL, Germantown, Philadelphia. *Grandson of* Private JOHN PAULDING (1758–1818).	Dec. 12, 1892
398.	* PAULSON, CHARLES HENRY, JR., *Great-great-grandson of* Private CHRISTIAN MOWRY.	June 9, 1890
	PAULSON, FRANK GORMLY, Pittsburgh, Penna. *Great-great-grandson of* Private CHRISTIAN MOWRY.	May 14, 1894
670.	PAXTON, REV. JOHN R., D.D., New York City. *Great-grandson of* Private THOMAS DILL (1750–1833). *Great-great-grandson of* Colonel MATTHEW DILL.	Nov. 9, 1891
	PEALE, JOSEPH MEGARY, Philadelphia. *Great-great-grandson of* Captain JAMES PEALE (1749–1831).	April 14, 1896
1067.	PEALE, WASHINGTON JAMES, Philadelphia. *Great-grandson of* Captain JAMES PEALE (1749–1831).	June 28, 1892
	PEARSON, FRANK, Philadelphia. *Great-grandson of* Drummer GEORGE ESHER (1766–1855).	May 10, 1898

Insignia Number.		Elected to Membership.
	PEARSON, GEORGE, Pittsburgh, Penna. *Great-grandson of* Captain JOHN PEARSON (1740–1829).	April 9, 1894
2410.	PECK, GEORGE LUTHER, Scranton, Penna. *Great-great-grandson of* Corporal JESSE PECK (1735–1777).	April 13, 1897
	PENNYPACKER, JAMES LANE, Haddonfield, N. J. *Great-grandson of* Lieutenant ISAAC ANDERSON (1760–1838). *Great-great-grandson of* Major PATRICK ANDERSON (1719–1793).	June 14, 1898
58.	PENNYPACKER, HON. SAMUEL W., LL.D., Philadelphia. *Great-grandson of* Lieutenant ISAAC ANDERSON (1760–1838). *Great-great-grandson of* Major PATRICK ANDERSON (1719–1793).	April 3, 1888
1261.	PEPPER, EDWARD, M.D. (Life Member), Paris, France. *Great-grandson of* Major JOHN HOLLINSHEAD (1748–1798).	June 12, 1893
	PEPPER, GEORGE WHARTON, Philadelphia. *Great-great-grandson of* THOMAS WHARTON, JR. (1735–1778).	May 4, 1891

Insignia Number.		Elected to Membership.
	PEPPER, WILLIAM, JR., M.D., Philadelphia. *Great-great-great-grandson of* Benjamin Franklin (1706–1790).	April 14, 1896
	PERKINS, EDWARD LANG, Philadelphia. *Great-grandson of* Captain Francis Perkins (1732–1812).	Dec. 9, 1889
	PERKINS, EDWIN STANLEY, M.D., Philadelphia. *Great-grandson of* Major Jacob Perkins (1731–1792).	June 11, 1894
1077.	PEROT, EFFINGHAM, Philadelphia. *Great-grandson of* Captain Samuel Morris (1734–1812).	June 9, 1890
495.	PEROT, ELLISTON, Philadelphia. *Great-great-great-grandson of* Christopher Marshall (1709–1797).	March 10, 1890
	PEROT, REV. ELLISTON JOSEPH, Wissahickon, Philadelphia. *Great-great-grandson of* Captain Samuel Morris (1734–1812).	Feb. 11, 1896
	PEROT, ELLISTON LUKE, Clementon, N. J. *Great-grandson of* Captain Samuel Morris (1734–1812).	May 14, 1895

Insignia Number.		Elected to Membership.
	PEROT, JOSEPH SANSOM, Germantown, Philadelphia. *Great-grandson of* Captain Samuel Morris (1734–1812).	March 14, 1892
466.	PEROT, THOMAS MORRIS, Philadelphia. *Great-great-grandson of* Christopher Marshall (1709–1797).	Nov. 11, 1889
	PETERS, RICHARD, JR., Philadelphia. *Great-grandson of* Captain Richard Peters (1744–1828).	March 29, 1898
	PHELPS, FRANCIS ALEXANDER, Wilkes Barre, Penna. *Great-great-grandson of* Captain David Phelps (1733–1811).	Nov. 9, 1891
	PHELPS, JOHN BELL TILDEN, Philadelphia. *Grandson of* Lieutenant John Bell Tilden (1761–1838).	Dec. 10, 1895
	* PHELPS, JOHN CASE, *Great-grandson of* Captain David Phelps (1733–1811).	Nov. 9, 1891
	PHELPS, WILLIAM GEORGE, Binghamton, N. Y. *Great-great-grandson of* Captain David Phelps (1733–1811).	Dec. 12, 1891

Insignia Number.		Elected to Membership.
	PHELPS, ZIBA BENNETT, Binghamton, N. Y. *Great-great-grandson of* Captain David Phelps (1733–1811).	Feb. 12, 1894
	PHILIPS, GEORGE MORRIS, Ph.D., West Chester, Penna. *Great-grandson of* Lieutenant John Philips (1745–1790).	Oct. 14, 1895
1509.	von PILCHAU, BARON GEORGE CHAS. PILAR (Life Member), St. Petersburg, Russia. *Great-great-grandson of* Major Gustavus Henry Johann Baron de Rosenthal [John Rose], (1753–1829).	Nov. 13, 1893
	PINKERTON, JOHN JAMES, West Chester, Penna. *Great-grandson of* Major John Culbertson (1739–1794). Captain Robert Lockart (–1788). Private John Pinkerton (1735–1818).	Feb. 9, 1891
586.	PINKERTON, SAMUEL STANHOPE SMITH, Pittsburgh, Penna. *Great-grandson of* Major John Culbertson (1739–1794). Captain Robert Lockart (–1788). Private John Pinkerton (1735–1818).	April 13, 1891

Insignia Number.		Elected to Membership.
	PINKERTON, WILLIAM WOODS, Wayne, Penna. *Great-great-grandson of* Chaplain JAMES LATTA, D.D. (1732–1801). Private JOHN WILSON, JR. *Great-great-great-grandson of* Colonel SAMUEL JOHN ATLEE (1739–1786). Quartermaster JOHN WHITEHILL (1729–1815). Private JOHN WILSON, SR.	Jan. 14, 1896
1330.	PLATT, FRANKLIN, Philadelphia. *Great-grandson of* Private EBENEZER GREENOUGH (1753–1827).	May 12, 1890
	PLUMLY, CHARLES EDWIN, Philadelphia. *Great-grandson of* Private GEORGE PLUMLY (1753–1813).	Feb. 11, 1896
	PLUMLY, GEORGE WASHINGTON, Philadelphia. *Grandson of* Private GEORGE PLUMLY (1753–1813).	Nov. 12, 1895
	POLK, RUFUS KING, Danville, Penna. *Great-grandson of* Lieutenant-Colonel WILLIAM POLK (1758–1834). *Great-great-grandson of* Brigadier-General THOMAS POLK (1732–1793).	June 30, 1890
	PORTER, ISAAC, JR., Philadelphia. *Great-great-grandson of* Lieutenant-Colonel GAD STANLEY (1735–1815).	Feb. 11, 1896

Insignia Number.		Elected to Membership.
	PORTER, JOHN BIDDLE, Philadelphia. *Great-grandson of* Private CHARLES BIDDLE (1745–1821). Lieutenant-Colonel ANDREW PORTER (1743–1813).	April 3, 1888
	PORTER, HON. WILLIAM WAGENER, Philadelphia. *Great-grandson of* Lieutenant-Colonel ANDREW PORTER (1743–1813).	Feb. 12, 1894
	POSEY, LOUIS PLUMER, M.D., Philadelphia. *Great-great-grandson of* Private PHILIP HINKLE.	Jan. 8, 1894
	POSEY, WILLIAM CAMPBELL, M.D., Philadelphia. *Great-great-grandson of* Private PHILIP HINKLE.	Jan. 8, 1894
	POTTER, JOHN IRVIN, Bellefonte, Penna. *Great-grandson of* Major WILLIAM WILSON (–1813). *Great-great-grandson of* Major-General JAMES POTTER (1729–1789).	Dec. 12, 1892
1092.	POTTER, LELAND BARKER, Scranton, Penna. *Grandson of* Corporal DANIEL POTTER (1760–1828).	Jan. 9, 1893

Insignia Number.		Elected to Membership.
167.	POTTER, THOMAS, JR., Chestnut Hill, Philadelphia. *Great-grandson of* Captain Jacob Bower (1752–1822).	June 17, 1889
168.	POTTER, WILLIAM, Chestnut Hill, Philadelphia. *Great-grandson of* Captain Jacob Bower (1752–1822).	June 17, 1889
1760.	POTTER, WILLIAM FRANKLIN, Germantown, Philadelphia. *Grandson of* Captain William Potter (1753–1838).	May 11, 1891
1122.	POTTS, CHARLES WILLIAM, Philadelphia. *Great-grandson of* Lieutenant-Colonel Isaac Hughes (1747–1782). Private Christian Kunkle (1746–1813). Thomas Potts (1729–1777).	Dec. 12, 1891
231.	* POTTS, WILLIAM JOHN, *Great-grandson of* Lieutenant-Colonel Isaac Hughes (1747–1782). Thomas Potts (1729–1777).	March 26, 1889
1066.	POWELL, FRANCIS WHITING, Boston, Mass. *Great-great-grandson of* Lieutenant-Colonel Levin Powell (1737–1810). Lieutenant-Colonel Charles Simms (1755–1819).	June 28, 1892
1093.	POWELL, GEORGE WASHINGTON, JR., Philadelphia. *Great-great-grandson of* Private Richard Powell (1749–1818).	Jan. 9, 1893

Insignia Number.		Elected to Membership.
643.	POWELL, WASHINGTON BLEDDYN, Philadelphia. *Great-grandson of* Captain CORNELIUS HENNION (–1800). Captain SAMUEL POWELL (1739–1815). JOSEPH WETHERILL (1740–1820). *Great-great-grandson of* Lieutenant WILLIAM MOULDER (1724–1798).	April 13, 1891
	PREVOST, SUTHERLAND MALLÉT, Philadelphia. *Great-grandson of* Surgeon JOHN COULTER (1751–1823). *Great-great-grandson of* Colonel ALEXANDER MCCASKEY.	Dec. 11, 1894
1434.	PRICE, EDWARD AUGUSTUS, Media, Penna. *Grandson of* Private SAMUEL PRICE (1750–1801).	Feb. 12, 1894
	PRICE, ELI KIRK, Philadelphia. *Great-great-grandson of* Private FREDERICK FRALEY (1742–1823).	June 11, 1894
	PRICE, HOWARD CAMPBELL, Chester, Penna. *Great-grandson of* Private SAMUEL PRICE (1750–1801).	April 9, 1894
1698.	PRICE, SAMUEL ALDRICH, Chester, Penna. *Great-grandson of* Private SAMUEL PRICE (1750–1801). Private DAVID WALLIS (1753–). *Great-great-grandson of* Private JAMES BROOKS (1729–1812). Captain SAMUEL RANSOM (1737–1778).	March 12, 1894

Insignia Number.		Elected to Membership.
	PRICE, WILLIAM GRAY, JR., Philadelphia. *Great-grandson of* Private Samuel Price (1750–1801).	April 14, 1896
	PRIME, FREDERICK, Philadelphia. *Great-grandson of* Comfort Sands (1748–1834).	April 21, 1892
1207.	PUGH, ACHILLES HENRY, Cincinnati, Ohio. *Great-grandson of* Ensign John Pugh (1747–1840).	April 10, 1893
2366.	PURVES, GUILLERMO COLESBERRY, Philadelphia. *Great-grandson of* Corporal David Kennedy (1741–1802).	March 9, 1897
	PUTNAM, RALPH CURRIER, Philadelphia. *Great-grandson of* Sergeant Peter Marston (1750–1811). *Great-great-grandson of* Adjutant Benjamin Felton (1739–1820). *Great-great-great-grandson of* Captain Samuel Flint (–1777).	April 14, 1896
2519.	QUAY, ANDREW GREGG CURTIN, Captain U.S.A., War Department, Washington, D. C. *Great-great-grandson of* Major Patrick Anderson (1719–1793).	March 8, 1898

Insignia Number.		Elected to Membership.
179.	QUAY, HON. MATTHEW STANLEY, Beaver, Penna. *Great-grandson of* Major PATRICK ANDERSON (1719–1793).	Jan. 14, 1889
1828.	RANKIN, JOHN HALL, Germantown, Philadelphia. *Great-grandson of* Lieutenant JOHN JEFFRIES (1759–1832). *Great-great-grandson of* Captain SIMON COPPENHEFFER (1726–1802). Colonel JOSEPH JEFFRIES (1736–1814).	Feb. 11, 1895
	RASER, JOHN BERNARD, Reading, Penna. *Great-grandson of* Private AUGUSTUS STOUGHTON (1759–1837). *Great-great-grandson of* Ensign PHILIP HEYL (1739–1811).	Dec. 10, 1895
2409.	RATHBUN, ROBERT PACKER, South Bethlehem, Penna. *Great-great-great-grandson of* Lieutenant SAMUEL RATHBONE (1705–1780).	March 13, 1893
	RAWLE, FRANCIS, Philadelphia. *Great-grandson of* Lieutenant-Colonel ELIHU HALL (1723–1790).	April 21, 1892
283.	RAWLE, WILLIAM BROOKE, Philadelphia. *Great-grandson of* Captain JOHN BROOKE (1740–1813). Lieutenant-Colonel ANDREW PORTER (1743–1813). Major EDWARD TILGHMAN (1750–1815).	April 3, 1888

Insignia Number.		Elected to Membership.
817.	RAYMOND, HENRY WARREN (Admitted from the District of Columbia Society, May 8, 1893), Germantown, Philadelphia. *Great-great-grandson of* Captain URIAH RAYMOND (1746–1810). *Great-great-great-grandson of* Major JONATHAN PADDOCK (–1810).	Feb. 10, 1892
1759.	REA, CHARLES, Pittsburgh, Penna. *Son of* Captain JOHN REA (1755–1829).	Jan. 15, 1895
1503.	REA, SAMUEL, Bryn Mawr, Penna. *Grandson of* Captain JOHN REA (1755–1829). *Great-grandson of* Colonel SAMUEL CULBERTSON (–1817).	Sept. 16, 1889
351.	READ, JOHN JOSEPH, Captain U.S.N., Mount Holly, N. J. *Great-grandson of* JOSEPH READ (1739–1814). *Great-great-grandson of* Private ZACHARIAH ROSSELL (1723–1815).	March 10, 1890
706.	READ, JOHN RUE, Philadelphia. *Great-grandson of* Private DAVID READ (1752–1838).	Oct. 12, 1891
1539.	READ, LOUIS WERNWAG, M.D., Norristown, Penna. *Great-grandson of* Private BENJAMIN CORSON (1743–1811).	May 14, 1894

Insignia Number.		Elected to Membership.
	READ, WASHINGTON DUNLAP, Ardmore, Penna. *Great-grandson of* Private DAVID READ (1752–1838).	April 9, 1894
	REATH, THOMAS, Philadelphia. *Great-grandson of* Lieutenant-Colonel BENJAMIN BRANNAN (1739–1825).	June 28, 1892
	* REED, HON. HENRY, *Great-grandson of* Colonel JOSEPH REED (1741–1785).	Nov. 11, 1889
	REED, JOSEPH ABRAM, Mt. Airy, Philadelphia. *Great-great-grandson of* Lieutenant MICHAEL MINNICH (1738–1800).	Oct. 13, 1896
2353.	REEDER, WILBUR FISK, Bellefonte, Penna. *Great-grandson of* Private JOHN REEDER (1751–1813). *Great-great-grandson of* Private JOSEPH FISHER (1734–1819).	Jan. 12, 1897
	REPPLIER, JACOB LANCASTER, Reading, Penna. *Great-grandson of* Private SEBASTIAN ALLGAIER (1757–1846).	June 12, 1893
2003.	REYNOLDS, WILLIAM FREDERICK, Bellefonte, Penna. *Great-great-grandson of* Lieutenant-Colonel ADAM HUBLEY, JR. (1752–1793).	Nov. 12, 1895

Insignia Number.		Elected to Membership.
875.	RHODES, JAMES MAURAN, Philadelphia. *Great-grandson of* Captain CHARLES JOSEPH MAURAN (1748–1813). *Great-great-grandson of* Captain DANIEL ABORN (1749–1783).	Dec. 12, 1891
1529.	RICE, LEWIS, Philadelphia. *Great-great-grandson of* Private SILAS BALL. Private WINSLOW BRIGHAM (1756–1837). Private THOMAS FISHER (1761–1850). Sergeant ABRAHAM MUNROE (–1828). Lieutenant SETH RICE (1737–1815). *Great-great-great-grandson of* Lieutenant-Colonel LEVI BRIGHAM (1716–1787). Colonel JOB CUSHING (1728–1808).	Nov. 13, 1893
396.	RICHARDS, HENRY M. MUHLENBERG, Lieutenant U.S.N., Reading, Penna. *Grandson of* Private MATTHIAS RICHARDS (1758–1830). *Great-great-grandson of* Private BENEDICT GARBER (1732–1817).	June 9, 1890
2414.	RICHARDSON, HARRY ALDEN, Dover, Del. *Great-grandson of* Corporal NATHAN RICHARDSON. *Great-great-grandson of* Private SIMEON ALDEN (1740–). Captain GEORGE HAMMOND (1734–1782). Private SETH MENDALL.	June 8, 1897

Insignia Number.		Elected to Membership.
	RICKETTS, WILLIAM REYNOLDS, Wilkes Barre, Penna. *Great-grandson of* Lieutenant EDWARD RICKETTS (1759–). *Great-great-grandson of* Private JOSHUA FULLER (1753–1815). Private WILLIAM HOLBERTON (1740–1797). Private DAVID REYNOLDS (1734–1816). Lieutenant ABRAHAM SMITH (1734–1796). *Great-great-great-grandson of* Captain JOSEPH FULLER (1723–1795). Private WILLIAM REYNOLDS (–1792).	March 29, 1897
	RIERA, JOHN HARTMANN, M.D., Philadelphia. *Great-grandson of* Captain ANDREW GEYER (1747–1833).	April 14, 1896
2412.	RITCHIE, CRAIG DORSEY, Philadelphia. *Grandson of* Captain CRAIG RITCHIE (1758–1833).	March 9, 1897
1074.	RITER, FRANK MILLER, Philadelphia. *Great-grandson of* Lieutenant ANDREW CALDWELL (1760–1797).	Dec. 12, 1892
	RITTENHOUSE, DANIEL SMITH, Philadelphia. *Great-grandson of* Private JOSEPH NORMAN (1756–1842).	Oct. 17, 1893
	RITTENHOUSE, HENRY NORMAN, Philadelphia. *Grandson of* Private JOSEPH NORMAN (1756–1842).	March 24, 1893

Insignia Number.		Elected to Membership.
2446.	RITTER, JOSEPH MAXFIELD, Philadelphia. *Great-grandson of* Captain Simon Wilmer Wilson (1754–1801).	Nov. 9, 1897
	ROBB, THOMAS, JR., Philadelphia. *Great-great-grandson of* Captain Thomas Nash (1743–1815). *Great-great-great-grandson of* Brigadier-General Lewis Nicola (1717–1807).	Dec. 11, 1894
	ROBERTS, ELIHU READ, Norristown, Penna. *Great-great-grandson of* Private Benjamin Corson (1743–1811).	Nov. 12, 1895
	* ROBERTS, GEORGE BROOKE, *Grandson of* Lieutenant-Colonel Algernon Roberts (1751–1815). *Great-grandson of* Matthew Brooke (1719–1806). Colonel Isaac Warner.	April 21, 1892
2000.	ROBERTS, GEORGE THEODORE, Philadelphia. *Grandson of* Captain Anthony Cuthbert (1751–1832). Lieutenant-Colonel Algernon Roberts (1751–1815). *Great-grandson of* Colonel Isaac Warner.	May 14, 1895
1661.	ROBERTS, WILLIS READ, Norristown, Penna. *Great-great-grandson of* Private Benjamin Corson (1743–1811).	Oct. 8, 1894

Insignia Number.		Elected to Membership.
	ROBERTSON, BRYAN, Pittsburgh, Penna. *Great-grandson of* Captain JOHN SPOTSWOOD.	Feb. 12, 1894
	ROBERTSON, NORMAN, Pittsburgh, Penna. *Great-grandson of* Captain JOHN SPOTSWOOD.	June 12, 1893
	ROBINSON, ANTHONY WAYNE, Philadelphia. *Great-grandson of* Lieutenant THOMAS ADAMS (1749–1829).	March 14, 1892
	ROBINSON, CHARLES NORRIS, Germantown, Philadelphia. *Great-great-grandson of* Colonel JACOB MORGAN, JR. (1742–1802). Quartermaster DANIEL ROBINSON (1738–1832). JONATHAN DICKINSON SERGEANT (1746–1793). *Great-great-great-grandson of* JACOB MORGAN, SR. (1716–1792). Chaplain ELIHU SPENCER, D.D. (1721–1784).	May 24, 1892
	ROBINSON, JAMES ALEXANDER, Pittsburgh, Penna. *Great-grandson of* Captain ALEXANDER PARKER (1753–1792).	Nov. 13, 1894
	ROBINSON, REV. LUCIEN MOORE, Philadelphia. *Great-grandson of* Gunner THOMAS MOORE (1757–1817). *Great-great-grandson of* Lieutenant INCREASE ROBINSON (1739–1817).	Dec. 10, 1895

Insignia Number.		Elected to Membership.
	ROBINSON, ROBERTS COLES, Germantown, Philadelphia. *Great-great-grandson of* Colonel JACOB MORGAN, JR. (1742–1802). Quartermaster DANIEL ROBINSON (1738–1832). JONATHAN DICKINSON SERGEANT (1746–1793). *Great-great-great-grandson of* JACOB MORGAN, SR. (1716–1792). Chaplain ELIHU SPENCER, D.D. (1721–1784).	March 10, 1890
	ROBINSON, THOMAS ADAMS, Philadelphia. *Grandson of* Lieutenant THOMAS ADAMS (1749–1829).	March 14, 1892
	ROBINSON, WILLIAM THOMAS, Philadelphia. *Great-grandson of* Lieutenant THOMAS ADAMS (1749–1829).	March 14, 1892
1245.	ROCKWELL, ALMON FERDINAND, Lieutenant-Colonel U.S.A., Philadelphia. *Great-grandson of* Captain JAMES MIRICK (1730–1777). Private JABEZ ROCKWELL (1740–1826).	June 12, 1893
1870.	ROCKWELL, CHARLES FOX, Honesdale, Penna. *Grandson of* Private JABEZ ROCKWELL (1761–1847).	March 25, 1895
	RODGERS, JOHN GILMOUR, Philadelphia. *Great-great-grandson of* Sergeant JACOB HELLERMAN (1762–1822).	Nov. 13, 1894

Insignia Number.		Elected to Membership.
1775.	ROWEN, WILLIAM SMITH, Philadelphia. *Great-grandson of* Fifer MICHAEL COLLAR (1754–1816). Private CHRISTOPHER ROWEN (1732–1837). Ensign CHRISTOPHER SMITH. Drummer PETER WILLIAMS (–1807).	Feb. 11, 1895
	ROWLAND, BENJAMIN, Ogontz, Penna. *Great-great-grandson of* Captain JONATHAN ROWLAND (1751–).	Feb. 8, 1898
	ROWLAND, EDWARD KOONS, Philadelphia. *Great-great-grandson of* Captain JONATHAN ROWLAND (1751–).	April 21, 1892
	RUSH, BENJAMIN, Philadelphia. *Great-grandson of* Surgeon-General BENJAMIN RUSH (1745–1813).	Feb. 8, 1892
	RUSSELL, ALEXANDER WILSON, Pay Director U.S.N., Philadelphia. *Grandson of* Lieutenant ALEXANDER RUSSELL (1759–1836). *Great-grandson of* Colonel ROBERT MCPHERSON (1730–1789).	Dec. 12, 1891
790.	RUSSELL, ALEXANDER WILSON, JR., Ensign U.S.N., Philadelphia. *Great-grandson of* Lieutenant ALEXANDER RUSSELL (1759–1836). *Great-great-grandson of* Colonel ROBERT MCPHERSON (1730–1789).	Dec. 12, 1891

Insignia Number.		Elected to Membership.
874.	RUSSELL, BENJAMIN REEVES, Captain U.S.M.C., Philadelphia. *Great-grandson of* Private JOHN RUSSELL (1759–1836).	Nov. 9, 1891
	RUSSELL, HUBERT HUGHES, Williamsport, Penna. *Great-grandson of* Sergeant EVAN RUSSELL (1760–1838).	April 10, 1893
785.	RUSSELL, SLATER BROWN, West Chester, Penna. *Great-grandson of* Captain ROGER KIRK (1751–1809).	Feb. 1, 1892
	SADTLER, SAMUEL PHILIP, PH.D., Philadelphia. *Great-great-grandson of* Lieutenant TAVERNER BEALE (–1810).	Dec. 8, 1896
	SAHM, WILLIAM KOPP TRITLE, M.D., Pittsburgh, Penna. *Great-great-grandson of* Private MATTHIAS SAHM.	April 12, 1898
1349.	SAWTELLE, CHARLES GREENE, Brigadier-General U.S.A., Governor's Island, New York Harbor. *Great-great-grandson of* ABNER ELLIS (1733–1781).	June 28, 1892
1889.	SAWTELLE, CHARLES GREENE, JR., Lieutenant U.S.A., War Department, Washington, D.C. *Great-great-grandson of* Lieutenant WILLIAM MUNRO (1743–1827). *Great-great-great-grandson of* ABNER ELLIS (1733–1781).	May 8, 1893

Insignia Number.		Elected to Membership.
1243.	SAWTELLE, EDMUND MUNROE, New York City. *Great-great-grandson of* Lieutenant WILLIAM MUNRO (1743–1827). *Great-great-great-grandson of* ABNER ELLIS (1733–1781).	June 28, 1892
618.	SAYRES, EDWARD STALKER, Philadelphia. *Great-grandson of* Private SAMUEL HUMES (1755–1836). Captain MATTHIAS SAYRES (1746–1792).	June 8, 1891
	SAYRES, HARRY, Philadelphia. *Great-grandson of* Private SAMUEL HUMES (1755–1836). Captain MATTHIAS SAYRES (1746–1792).	June 8, 1891
	SCAIFE, OLIVER PERRY, JR., Pittsburgh, Penna. *Great-great-grandson of* Lieutenant HEZEKIAH FRISBEE (–1822).	Dec. 11, 1894
2289.	SCAIFE, WALTER BELL, Allegheny, Penna. *Great-grandson of* Lieutenant HEZEKIAH FRISBEE (–1822).	Nov. 12, 1895
	SCHERMERHORN, FRANK EARLE, Philadelphia. *Great-great-grandson of* Private REUBEN EATON (1750–1818). Captain LUCAS JACOB SCHERMERHORN (1732–). *Great-great-great-grandson of* Major JOSHUA HATHAWAY (1727–1807).	April 14, 1896

Saml Humes

Insignia Number.		Elected to Membership.
	SCHERMERHORN, LOUIS YOUNGLOVE, Philadelphia. *Great-grandson of* Major JACOB CORNELIUS SCHERMERHORN (1743–1822).	Nov. 10, 1896
	SCHMUCKER, FRANCIS STEENBERGEN, Philadelphia. *Great-great-grandson of* Lieutenant TAVERNER BEALE (–1810).	Dec. 11, 1894
1541.	SCHMUCKER, GEORGE WILLIAM, Philadelphia. *Great-grandson of* Lieutenant TAVERNER BEALE (–1810).	May 14, 1894
2007.	SCHNURE, HOWARD DAVIS, Selins Grove, Penna. *Great-grandson of* Major ANTHONY SELIN (–1792).	Nov. 12, 1895
	SCHNURE, WILLIAM MARION, Selins Grove, Penna. *Great-great-grandson of* Major ANTHONY SELIN (–1792).	June 14, 1898
	SCHOBER, FREDERICK (Life Member), Philadelphia. *Great-grandson of* Private SAMUEL MOORE (1754–1798).	March 8, 1898
	SCHOCH, IRA CHRISTIAN, Selins Grove, Penna. *Great-grandson of* Sergeant FRANTZ ZELLER (1751–1820).	June 14, 1898

Insignia Number.		Elected to Membership.
2463.	SCHOFF, FREDERIC (Life Member), Philadelphia. *Great-grandson of* Captain Elisha Nye (1745–1833). Private John Schoff (1762–1801).	March 10, 1896
	SCHOOLEY, HARRY BARNUM, Wilkes Barre, Penna. *Great-great-grandson of* Lieutenant John Jenkins (1751–1827).	March 29, 1897
	SCHULTZ, EDWARD MAGILL, Danville, Penna. *Great-great-grandson of* Colonel William Montgomery (1736–1816).	March 10, 1896
	SCOTT, ALEXANDER HARVEY (Life Member), Philadelphia. *Great-great-grandson of* Captain Samuel Morris (1734–1812). Brigadier-General John Morin Scott (1730–1784).	Jan. 12, 1891
1304.	SCOTT, CHARLES HENRY (Admitted from the Maryland State Society, October 17, 1893), Philadelphia. *Great-grandson of* Gustavus Scott (1753–1801).	June 28, 1892
	SCOTT, JOHN CAILE, Haverford, Penna. *Great-great-grandson of* Private Amos Benedict (1756–1848). Captain Thomas Carpenter (1740–1815). Samuel Love (–1800). Gustavus Scott (1753–1801).	Dec. 11, 1893

Insignia Number.		Elected to Membership.
2363.	SCOTT, JOHN MORIN (Life Member), Philadelphia. *Great-great-grandson of* Captain Samuel Morris (1734–1812). Brigadier-General John Morin Scott (1730–1784).	Dec. 9, 1889
	* SCOTT, LEWIS ALLAIRE (Life Member), *Great-grandson of* Brigadier-General John Morin Scott (1730–1784).	Dec. 9, 1889
494.	SCOTT, LEWIS ALLAIRE, JR. (Life Member), Philadelphia. *Great-great-grandson of* Captain Samuel Morris (1734–1812). Brigadier-General John Morin Scott (1730–1784).	Jan. 12, 1891
1366.	SCOTT, LOUIS SLESMAN, New York City. *Great-great-grandson of* Gustavus Scott (1753–1801).	Dec. 11, 1893
	SCOTT, THOMAS SEYMOUR, Bala, Penna. *Great-grandson of* Lieutenant-Colonel William Scott (1743–1815). Private Nathaniel Seymour (1757–1846). *Great-great-grandson of* Captain John Carter (1730–1819).	Jan. 11, 1898
1342.	SELDEN, EDWIN VAN DEUSEN, Oil City, Penna. *Great-great-grandson of* Colonel Samuel Selden (1723–1776). Lieutenant Aaron Wright (–1811).	June 12, 1893

Insignia Number.		Elected to Membership.
	SELDEN, GEORGE DUDLEY, Erie, Penna. *Great-great-grandson of* Colonel SAMUEL SELDEN (1723–1776).	June 11, 1894
	SELLECK, WALDRON YATES, Philadelphia. *Grandson of* Private PETER SELLECK (1756–1840).	May 10, 1898
974.	SELLERS, COLEMAN, Philadelphia. *Grandson of* Captain CHARLES WILLSON PEALE (1741–1827). Private NATHAN SELLERS (1751–1830).	April 21, 1892
1071.	SELLERS, COLEMAN, JR., Philadelphia. *Great-grandson of* Captain CHARLES WILLSON PEALE (1741–1827). Private NATHAN SELLERS (1751–1830). *Great-great-grandson of* Private GEORGE ROBERT TWELVES HEWES (1742–1840).	Dec. 12, 1892
	SELLERS, DAVID WAMPOLE, Philadelphia. *Great-grandson of* Private PHILIP SELLERS (1728–1808).	Feb. 11, 1889
1836.	SELLERS, EDWIN JAQUETT, Philadelphia. *Great-great-grandson of* Lieutenant JOSEPH JAQUETT (–1776). Private PHILIP SELLERS (1728–1808).	Oct. 8, 1888

Insignia Number.		Elected to Membership.
783.	SELLERS, HORACE WELLS, Philadelphia. *Great-grandson of* Captain Charles Willson Peale (1741–1827). Private Nathan Sellers (1751–1830). *Great-great-grandson of* Private George Robert Twelves Hewes (1742–1840).	Feb. 8, 1892
1040.	SENER, SAMUEL MILLER, Lancaster, Penna. *Great-great-grandson of* Private George Leonard (1758–1847).	Oct. 10, 1892
1823.	SEWELL, WYNN REEVES, Allegheny, Penna. *Great-grandson of* Sergeant John Sewell (–1805).	Nov. 13, 1894
	SHACKFORD, JOHN WILLIAM, Philadelphia. *Grandson of* Private John Shackford (1755–1840).	May 14, 1894
	SHARPE, RICHARD, JR., Wilkes Barre, Penna. *Great-grandson of* Colonel Nathan Denison (1741–1809).	April 13, 1891
	SHARPLESS, SAMUEL FRANKLIN, Philadelphia. *Great-great-grandson of* Lieutenant John Craig (1733–1821).	Feb. 13, 1893
	SHARPLESS, WILLIAM PRICE, West Chester, Penna. *Great-grandson of* Private Samuel Price (1750–1801).	June 11, 1894

Insignia Number.		Elected to Membership.
	SHATTUCK, FRANK RODMAN, Philadelphia. *Great-grandson of* Private DAVID SHATTUCK (1758–1840).	Oct. 14, 1895
	SHEPHERD, GEORGE ELWOOD, Wilkes Barre, Penna. *Great-grandson of* Private JOHN YEAGER (1754–1819). *Great-great-grandson of* Private MATTHEW SHEPHERD.	April 9, 1895
2253.	SHEPHERD, HARRY CLAYTON, Wilkes Barre, Penna. *Great-grandson of* Private JOHN YEAGER (1754–1819). *Great-great-grandson of* Private MATTHEW SHEPHERD.	March 25, 1895
2254.	SHEPHERD, WILLIAM CARVER, Wilkes Barre, Penna. *Great-grandson of* Private JOHN YEAGER (1754–1819). *Great-great-grandson of* Private MATTHEW SHEPHERD.	March 25, 1895
	SHEPPARD, FRANK LITTLE, Altoona, Penna. *Great-great-grandson of* Major WILLIAM MECUM (1730–1790). *Great-great-great-grandson of* ANDREW SINNICKSON, SR. (1719–1790).	June 8, 1891

Insignia Number.		Elected to Membership.
2177.	SHEPPARD, FRANKLIN LAWRENCE, Germantown, Philadelphia. *Great-great-grandson of* Captain JEREMIAH BENNETT (–1808). Private EPHRAIM HARRIS (1732–1794). Private JOSEPH SHEPPARD (1727–1782). Captain SAMUEL WESTCOTT (–1792). *Great-great-great-grandson of* THOMAS HARRIS (–1781).	March 10, 1896
2004.	SHEPPARD, HOWARD REYNOLDS, Philadelphia. *Great-great-grandson of* Captain JEREMIAH BENNETT (–1808). Private EPHRAIM HARRIS (1732–1794). Private JOSEPH SHEPPARD (1727–1782). Captain SAMUEL WESTCOTT (–1792). *Great-great-great-grandson of* THOMAS HARRIS (–1781).	Nov. 12, 1895
386.	SHERMAN, CHARLES POMEROY, Philadelphia. *Great-great-grandson of* Captain DANIEL POMEROY (1737–). Private THOMAS SHERMAN (1722–1803).	March 10, 1890
1664.	SHERRERD, JAMES HOLLENBACK, Germantown, Philadelphia. *Great-great-grandson of* Private HENRY DUSENBERY (1760–1825). Private BENJAMIN FORD. Captain JOHN SHERRERD. *Great-great-great-grandson of* Lieutenant-Colonel ELEAZAR LINDSLEY (1737–).	June 28, 1892

Insignia Number.		Elected to Membership.
1869.	SHICK, ROBERT PORTER (Life Member), Reading, Penna. *Great-grandson of* Ensign ELIJAH STINSON (1751–1840).	March 12, 1895
1062.	SHIPPEN, EDWARD, Philadelphia. *Great-grandson of* MATTHEW BROOKE (1719–1806).	April 21, 1892
	SHOEMAKER, ARCHIE CARVER, Pittston, Penna. *Great-great-great-grandson of* Captain STEPHEN HARDING (1723–1789).	May 11, 1897
	SHOEMAKER, JAMES KLINE, Philadelphia. *Great-great-grandson of* Private JACOB SOMMER (1749–1817).	Feb. 11, 1895
	* SHOEMAKER, LAZARUS DENISON, *Grandson of* Colonel NATHAN DENISON (1741–1809). Lieutenant ELIJAH SHOEMAKER (–1778).	May 11, 1891
	SHOEMAKER, LEVI IVES, M.D., Wilkes Barre, Penna. *Great-grandson of* Colonel NATHAN DENISON (1741–1809). Lieutenant ELIJAH SHOEMAKER (–1778).	April 21, 1892
	SHUTE, HENRY DAMON, Pittsburgh, Penna. *Great-great-grandson of* Surgeon ISAAC CHENERY (1742–1822).	Nov. 12, 1895

Edw: Hand

Insignia Number.		Elected to Membership.
	SIEGRIST, HENRY WARREN, Lebanon, Penna. *Great-grandson of* Private JOHN CARMANY (1760–1840).	Nov. 9, 1897
2232.	SILL, HAROLD MONTGOMERY, Germantown, Philadelphia. *Great-great-grandson of* Lieutenant-Colonel ROBERT SHEWELL (1740–1825).	May 12, 1896
1280.	SILVESTER, LEAROYD, Philadelphia. *Great-great-grandson of* Surgeon JOHN THOMAS HAMPTON (1752–1794). Captain JOHN WESTCOTT (1742–1813). *Great-great-great-grandson of* Captain HEZEKIAH HUTCHINS (1727–1796).	Oct. 17, 1893
1687.	SILVESTER, REV. WILLIAM WALLACE, S.T.D., Philadelphia. *Great-great-grandson of* Captain HEZEKIAH HUTCHINS (1727–1796).	Dec. 11, 1894
	SIMONS, GEORGE STUART, San Antonio, Tex. *Great-grandson of* Captain JACOB ASHMEAD (1742–1814).	March 13, 1893
1703.	SIMONS, JOHN FARR, Philadelphia. *Great-grandson of* Captain JOHN CORNISH (–1805).	Dec. 11, 1894

Insignia Number. | Elected to Membership.

SIMS, CHARLES ABERCROMBIE, May 14, 1894
Mount Holly, N. J.
Great-great-grandson of
Lieutenant-Colonel Elijah Clark (1732–1795).
Lieutenant-Colonel John Ross (1752–1796).
Great-great-great-grandson of
Rev. John Brainerd (1720–1781).
Surgeon Alexander Ross (1713–1780).

---

112. * SIMS, HON. CLIFFORD STANLEY, D.C.L. Jan. 14, 1887
(Admitted from the New York State Society, December 10, 1888),
Great-grandson of
Lieutenant-Colonel Elijah Clark (1732–1795).
Lieutenant-Colonel John Ross (1752–1796).
Great-great-grandson of
Rev. John Brainerd (1720–1781).
Surgeon Alexander Ross (1713–1780).

SIMS, JOHN CLARKE, June 17, 1889
Chestnut Hill, Philadelphia.
Great-grandson of
Lieutenant-Colonel Elijah Clark (1732–1795).
Lieutenant-Colonel John Ross (1752–1796).
Great-great-grandson of
Rev. John Brainerd (1720–1781).
Surgeon Alexander Ross (1713–1780).

1099. SINNICKSON, CHARLES PERRY, March 14, 1892
Philadelphia.
Great-grandson of
Captain Andrew Sinnickson, Jr. (1749–1819).
Great-great-grandson of
Andrew Sinnickson, Sr. (1719–1790).

1511. SITER, ELIJAH HOLLINGSWORTH, M.D., April 9, 1894
Philadelphia.
Great-great-grandson of
Lieutenant-Colonel Nicholas Fairlamb (1743–1815).
Private Samuel Price (1750–1801).

Insignia Number.		Elected to Membership.
	SLAUGHTER, FRANCIS WILKINS, Philadelphia. *Great-great-grandson of* Captain JAMES SLAUGHTER (1754–1833).	May 10, 1898
1244.	SMALL, PHILIP ALBRIGHT (Life Member), York, Penna. *Great-great-grandson of* Captain PHILIP ALBRIGHT. Lieutenant-Colonel JAMES LATIMER (1720–1807).	June 12, 1893
1307.	SMALL, SAMUEL (Life Member), York, Penna. *Great-grandson of* Captain PHILIP ALBRIGHT. Lieutenant-Colonel JAMES LATIMER (1720–1807).	Nov. 13, 1893
	SMALL, SAMUEL, JR. (Life Member), York, Penna. *Great-great-grandson of* Captain PHILIP ALBRIGHT. Lieutenant-Colonel JAMES LATIMER (1720–1807).	Jan. 14, 1896
	SMITH, ABRAHAM LEWIS, Media, Penna. *Great-grandson of* Lieutenant GEORGE DUNN (1743–1805).	Dec. 11, 1893
604.	SMITH, ARTHUR DONALDSON, M.D., Philadelphia. *Great-grandson of* Private JOEST SMITH (1755–1835). *Great-great-grandson of* Chief Engineer ARTHUR DONALDSON (1734–1797).	May 12, 1890

Insignia Number.		Elected to Membership.
	SMITH, BENJAMIN HAYES, Philadelphia. *Great-grandson of* Lieutenant George Dunn (1743–1805).	Dec. 11, 1893
	SMITH, CHARLES WILLIAM, Philadelphia. *Great-grandson of* Private Joseph Smith (1747–1794).	April 13, 1897
1054.	* SMITH, EDMUND, *Grandson of* Captain Robert Smith (1752–1838).	June 13, 1892
1046.	* SMITH, FRANK PERCY (Endowed Membership), *Great-great-grandson of* Private Daniel Benezet (1723–1797).	Oct. 10, 1892
566.	* SMITH, JESSE EVANS (Endowed Membership), *Grandson of* Private Joest Smith (1755–1835).	May 12, 1890
1938.	SMITH, NORMAN MACALESTER, Pittsburgh, Penna. *Great-grandson of* Colonel Edward Thomas.	June 11, 1894
	SMITH, PERSIFOR FRAZER, Allegheny, Penna. *Great-grandson of* Brigadier-General Persifor Frazer (1736–1792). Colonel Robert Smith (1720–1803).	Feb. 11, 1895

Insignia Number.		Elected to Membership.
	SMITH, PHILIP HENRY WADDELL, Pittsburgh, Penna. *Great-grandson of* Lieutenant HIRAM SMITH (1756–1833).	Jan. 8, 1894
1212.	SMITH, ROBERT HOBART, Philadelphia. *Great-grandson of* Captain ROBERT SMITH (1752–1838).	April 10, 1893
295.	SMITH, ROBERT WILLIAM, Philadelphia. *Grandson of* Captain ROBERT SMITH (1752–1838).	Dec. 9, 1889
	SMITH, WALTER GEORGE, Philadelphia. *Great-great-grandson of* Captain JACOB PIATT (1747–1834).	June 12, 1893
	SMITH, WIKOFF, Philadelphia. *Great-grandson of* Private WILLIAM WIKOFF (1756–1824).	May 10, 1898
1355.	SMITH, WILLIAM FARRAR, Major U.S.A., Philadelphia. *Great-grandson of* Captain JOSEPH SAFFORD (1742–1804).	March 31, 1890
	SMITH, WILLIAM POULTNEY, Philadelphia. *Great-great-grandson of* Surgeon JOHN WHITE (1759–1838).	May 24, 1892

Insignia Number.		Elected to Membership.
616.	SMITH, WILLIAM RUDOLPH, Philadelphia. *Great-great-grandson of* Michael Hillegas (1729–1804). Captain Jacob Rudolph (1744–1795). Rev. William Smith, D.D. (1727–1803).	June 8, 1891
	SMITH, WINTHROP, Glenside, Penna. *Great-great-grandson of* Private Daniel Benezet (1723–1797).	June 11, 1894
1584.	SMITH, WINTHROP BRENTWOOD, Glenside, Penna. *Great-great-grandson of* Captain Elisha Chapman (1740–1825). Private Elias Tully (1752–1849). *Great-great-great-grandson of* Private Daniel Benezet (1723–1797). Major Joseph Bowman (1740–1818).	June 11, 1894
685.	SNIVELY, REV. SUMMERFIELD EMORY, M.D., Philadelphia. *Great-grandson of* Lieutenant-Colonel Robert Culbertson (1755–1801).	Oct. 12, 1891
	SNODGRASS, FRANK PEALE, Harrisburg, Penna. *Great-great-grandson of* Private Thomas McNair (1737–1830). Private Benjamin Snodgrass (1731–1804). Private Samuel Sturgeon (–1801).	Nov. 13, 1894

Insignia Number.		Elected to Membership.
2387.	SNOWDEN, ARCHIBALD LOUDON, Haverford, Penna. *Great-grandson of* Surgeon LEMUEL GUSTINE (1749–1807). Quartermaster ISAAC SNOWDEN (1732–1809). *Great-great-grandson of* Surgeon WILLIAM HOOKER SMITH (1724–1815).	May 13, 1889
	SNOWDEN, CHARLES RANDOLPH, Haverford, Penna. *Great-great-grandson of* Surgeon LEMUEL GUSTINE (1749–1807). Quartermaster ISAAC SNOWDEN (1732–1809). *Great-great-great-grandson of* Surgeon WILLIAM HOOKER SMITH (1724–1815).	March 8, 1898
51.	SNOWDEN, GEORGE RANDOLPH, Philadelphia. *Great-grandson of* Surgeon LEMUEL GUSTINE (1749–1807). Quartermaster ISAAC SNOWDEN (1732–1809). *Great-great-grandson of* Surgeon WILLIAM HOOKER SMITH (1724–1815).	March 26, 1889
2040.	SNOWDEN, LLEWELLYN RANDOLPH, Philadelphia. *Great-grandson of* Lieutenant JAMES ENGLE (1757–1821). Surgeon LEMUEL GUSTINE (1749–1807). Quartermaster ISAAC SNOWDEN (1732–1809). *Great-great-grandson of* Surgeon WILLIAM HOOKER SMITH (1724–1815).	Jan. 8, 1894

Insignia Number.		Elected to Membership.
2012.	SNOWDEN, ROBERT PATTERSON, Camden, N. J. *Great-grandson of* Lieutenant James Engle (1757–1821). Surgeon Lemuel Gustine (1749–1807). Quartermaster Isaac Snowden (1732–1809). *Great-great-grandson of* Surgeon William Hooker Smith (1724–1815).	June 12, 1893
	SNYDER, FREDERIC ANTES, Williamsport, Penna. *Great-great-grandson of* Colonel Philip Frederic Antes (1730–1801.)	April 10, 1893
1587.	SNYDER, GEORGE DUNCAN, Williamsport, Penna. *Great-great-grandson of* Colonel Philip Frederic Antes (1730–1801.)	Dec. 12, 1892
	SNYDER, JOHN ANDREW, Philadelphia. *Great-grandson of* Private Andrew Snyder (1739–1815).	Feb. 9, 1897
	SOUDER, EDMUND ALPHONSO, Philadelphia. *Great-grandson of* Private John Keen (1747–1832). Captain Esaias Preble (1742–1812).	June 8, 1891
	SOUDER, THOMAS MIFFLIN, Philadelphia. *Great-great-grandson of* Private John Keen (1747–1832). Captain Esaias Preble (1742–1812).	April 10, 1893

Insignia Number.		Elected to Membership.
2057.	SPANGLER, EDWARD WEBSTER, York, Penna. *Great-grandson of* Captain Yost Herbach (1741–1831).	Dec. 10, 1895
394.	SPARHAWK, CHARLES WURTS, Philadelphia. *Great-great-grandson of* Lieutenant-Colonel Elijah Clark (1732–1795).	June 9, 1890
399.	SPARHAWK, JOHN, JR., Philadelphia. *Great-great-grandson of* Lieutenant-Colonel Elijah Clark (1732–1795).	June 9, 1890
980.	SPARHAWK, RICHARD DALE, Philadelphia. *Great-great-grandson of* Major John Polhemus (1738–1831). *Great-great-great-grandson of* John Hart (1711–1780).	June 28, 1892
290.	SPENCER, JOHN THOMPSON, Philadelphia. *Great-grandson of* Lieutenant James Ringgold. Surgeon Walter Smith. Isaac Spencer. Colonel John Thompson.	Dec. 9, 1889
	SPROAT, HARRIS ELRIC, Westtown, Penna. *Great-grandson of* Major William Sproat (1757–1793).	Oct. 8, 1888
	STAPLES, CHARLES BOONE, Stroudsburg, Penna. *Great-grandson of* Private John Staples (1754–1843).	Oct. 12, 1891

Insignia Number.		Elected to Membership.
	STARR, ISAAC, JR., Chestnut Hill, Philadelphia. *Great-grandson of* Cornet John Lardner (1752–1825). *Great-great-grandson of* Captain Benjamin Hoppin (1747–1809). Private Thomas Weld Philbrook (1760–1841).	May 4, 1891
	STAUFFER, JOHN KEIM, Reading, Penna. *Great-great-grandson of* Captain John Keim (1749–1819). *Great-great-great-great-grandson of* Colonel Archibald Cary (1720–1786).	Nov. 10, 1896
	STEARNS, IRVING ARIEL, Wilkes Barre, Penna. *Great-great-grandson of* Lieutenant Abner Tyler (1710–1779).	Oct. 12, 1891
2528.	STEARNS, LAZARUS DENISON, Wilkes Barre, Penna. *Great-great-grandson of* Colonel Nathan Denison (1741–1809). Lieutenant Elijah Shoemaker (–1778). *Great-great-great-grandson of* Lieutenant Abner Tyler (1710–1779).	May 10, 1898
2046.	STEINMETZ, JOSEPH ALLISON, Philadelphia. *Great-great-grandson of* Private Anthony Cadwalader Morris (1745–1798). *Great-great-great-grandson of* Samuel Morris, Sr. (1711–1788). Captain Nathaniel Stout.	Dec. 12, 1891

Insignia Number.		Elected to Membership.
865.	STENGER, WILLIAM SHEARER, Philadelphia. *Great-grandson of* Captain Conrad Stenger.	June 13, 1892
754.	STEVENS, REV. CHARLES ELLIS, LL.D., D.C.L., Philadelphia. *Great-grandson of* Ensign Josiah Stevens (1752–1827). *Great-great-grandson of* Colonel Joseph Marsh (1726–1811). Captain Thomas Pitkin (1724–1818). Elihu Stevens (1731–1814).	Dec. 12, 1891
2433.	STEVENS, HENRY ALEXANDER, Norristown, Penna. *Grandson of* Quartermaster-General Nicholas Parisét (1750–1795).	Oct. 8, 1894
	STEVENS, JOHN CONYNGHAM, Philadelphia. *Great-grandson of* Private David Hayfield Conyngham (1756–1834). Seaman William Stevens (1756–1834). *Great-great-grandson of* Colonel Zebulon Butler (1731–1795). Private Abel Pierce (1736–1814).	Oct. 17, 1893
	STEVENS, WILLIAM CHASE, Riverton, N. J. *Great-grandson of* Private Job Stevens.	April 13, 1897
	STEVENS, WILLIAM COPPEÉ, St. Louis, Mo. *Great-grandson of* Seaman William Stevens (1756–1834).	Oct. 17, 1893

Insignia Number.		Elected to Membership.
	STEWART, CLEMENT, Easton, Penna. *Grandson of* Lieutenant THOMAS STEWART (1752–1836). *Great-grandson of* Major ROBERT TRAILL (1744–1816).	Oct. 10, 1892
467.	* STICHTER, THOMAS DIEHL, *Grandson of* Private PETER STICHTER (1760–1843). *Great-grandson of* Captain NICHOLAS DIEHL (–1819).	Nov. 24, 1890
	STINE, HENRY MOORE, M.D., Harrisburg, Penna. *Great-great-grandson of* Lieutenant ABRAHAM STINE (1724–1807).	May 14, 1895
1772.	STOCKER, GEORGE FITZ RANDOLPH, St. David's, Penna. *Great-grandson of* Lieutenant-Colonel ANDRÉ LOUIS DE TOUSARD (–1817).	Oct. 8, 1894
	STOCKHAM, EDWARD VILLEROY, Camden, N. J. *Great-grandson of* Private GEORGE STOCKHAM (1736–1821).	June 12, 1893
	STOCKTON, EDWARD ALEXANDER, Philadelphia. *Great-grandson of* Captain DAVID STOCKTON (–1807).	Dec. 8, 1896
	STODDART, CURWEN, Rydal, Penna. *Great-grandson of* Lieutenant ISAAC ASHTON (1742–1777).	Feb. 9, 1897

Insignia Number.		Elected to Membership.
	STODDARD, GIDEON, Philadelphia. *Great-grandson of* Lieutenant Isaac Ashton (1742–1777).	Nov. 9, 1897
	STOEVER, WILLIAM CASPAR, Philadelphia. *Great-grandson of* Lieutenant James Patterson (1731–1789).	Nov. 9, 1891
	STONE, HON. CHARLES WARREN, Warren, Penna. *Great-grandson of* Private Jonas Stone (1737–1816). Captain Jacob Williams (1755–1829).	Jan. 9, 1893
2356.	STOUT, ABEL LUKENS, Germantown, Philadelphia. *Great-grandson of* Private John Stout (1762–1846). *Great-great-grandson of* Lieutenant John Jenkins (–1805).	Nov. 12, 1895
2466.	STOVELL, CHARLES LEWIS, Philadelphia. *Great-great-grandson of* Major John Hollinshead (1748–1798).	Feb. 12, 1894
	STOVELL, FREDERICK DAVANT, Philadelphia. *Great-great-grandson of* Major John Hollinshead (1748–1798).	Feb. 12, 1894
	STREALY, MATTHEW WELSH, Chambersburg, Penna. *Great-grandson of* Private John Kerr (–1807),	Oct. 13, 1896

Insignia Number.		Elected to Membership.
	STUBBS, THEODORE KIRK, Oxford, Penna. *Great-grandson of* Captain Roger Kirk (1751–1809).	June 28, 1892
	STULL, ADAM ARBUCKLE, Philadelphia. *Great-grandson of* Drummer Samuel Nightlinger. Private Adam Stull (1758–1821).	Dec. 9, 1889
	STURDEVANT, EDWARD WARREN, Wilkes Barre, Penna. *Great-grandson of* Captain Thomas Huston (1739–1824). Private Ebenezer Skinner (1731–1804). Private Samuel Sturdevant (1740–1828).	April 13, 1891
	STURDEVANT, JOHN, Wilkes Barre, Penna. *Great-great-grandson of* Private Ebenezer Skinner (1731–1804). Lieutenant Asa Stevens (1734–1778). Private Samuel Sturdevant (1740-1828).	Nov. 13, 1893
	STURDEVANT, RICHARD MATTHEWS, Lieutenant U. S. R. C. Service, Treasury Department, Washington, D. C. *Great-great-grandson of* Private Samuel Sturdevant (1740–1828).	May 11, 1897
	STURDEVANT, WILLIAM HENRY, Wilkes Barre, Penna. *Great-grandson of* Private Ebenezer Skinner (1731–1804). Lieutenant Asa Stevens (1734–1778). Private Samuel Sturdevant (1740–1828).	March 9, 1891

Insignia Number.		Elected to Membership.
	TATE, HUMPHREY DILLON, Philadelphia. *Great-grandson of* Lieutenant James Hamilton (1743–1815).	Nov. 13, 1894
1515.	* TAYLOR, CHARLES HENRY, *Grandson of* Colonel John Taylor (1751–1801).	April 9, 1894
1546.	TAYLOR, GEORGE MUIRSON TOTTEN, Pittsburgh, Penna. *Grandson of* Colonel John Taylor (1751–1801).	May 14, 1894
682.	TERRY, HENRY CLAY, Philadelphia. *Great-grandson of* Private Asaph Terry (1756–1839).	Nov. 9, 1891
2230.	* TERRY, WILLIS, *Great-great-grandson of* Private Asaph Terry (1756–1839).	May 12, 1896
388.	TEVIS, JOSHUA, Philadelphia. *Great-great-grandson of* Captain John Crosby (1748–1822).	March 31, 1890
	THOMAS, JOSEPH BAYLIS, Philadelphia. *Great-great-grandson of* Quartermaster Peter Bellinger, Jr. (1758–1851). *Great-great-great-grandson of* Colonel Peter Bellinger, Sr. (1737–1823). Private Daniel Petrie (1732–1782).	Nov. 13, 1893

Insignia Number.		Elected to Membership.
	THOMAS, ROBERT CARR (Life Member), Philadelphia. *Great-grandson of* Captain BENJAMIN BROOKE (1753–1834).	March 12, 1895
490.	THOMAS, WALTER CUTHBERT, Philadelphia. *Great-grandson of* Captain ANTHONY CUTHBERT (1751–1832).	Nov. 11, 1889
	THOMPSON, PAUL, Philadelphia. *Great-great-grandson of* Brigadier-General JOHN LACEY (1755–1814).	June 11, 1894
	TINGLEY, CHARLES LOVE SCOTT, Philadelphia. *Great-great-grandson of* GUSTAVUS SCOTT (1753–1801).	June 12, 1893
1545.	TITMAN, GEORGE WILLIS, M.D., Hackettstown, N. J. *Great-grandson of* Captain JOSEPH CURTIS (1751–1834). *Great-great-grandson of* Lieutenant LAWRENCE LOMMASSON (–1809). Ensign NATHANIEL WRIGHT (1747–1828).	Feb. 12, 1894
1068.	TOBEY, ARTHUR WADDINGTON, Philadelphia. *Great-grandson of* Private SETH SPRAGUE (1760–1847).	May 9, 1892
1221.	TOWER, HON. CHARLEMAGNE, JR., LL.D., Minister to Austria-Hungary. *Great-grandson of* Private JEDUTHAN TOWER (1756–1817).	May 8, 1893

Insignia Number.		Elected to Membership.
	TOWNSEND, FRANK EVANS, Philadelphia. *Great-grandson of* Private SAMUEL PRICE (1750–1801).	Oct. 8, 1894
	TRACY, CHARLES LOCKWOOD, Towanda, Penna. *Grandson of* Lieutenant SOLOMON TRACY (1756–1835). *Great-grandson of* Captain THEOPHILUS MUNSON (1747–1795).	April 14, 1896
	TUBBS, BENJAMIN REYNOLDS, Kingston, Penna. *Great-grandson of* Private SAMUEL TUBBS (1755–1841). *Great-great-grandson of* Lieutenant-Colonel GEORGE DORRANCE (1736–1778).	Feb. 11, 1895
944.	TUBBS, CHARLES, Osceola, Penna. *Great-grandson of* Private SAMUEL TUBBS (1755–1841). *Great-great-grandson of* Private REUBEN COOK (1747–1829). Lieutenant-Colonel GEORGE DORRANCE (1736–1778).	May 11, 1891
468.	TURNER, CHARLES PEASLEE, M.D., Philadelphia. *Grandson of* Lieutenant ZACCHEUS PEASLEE (1763–1810).	May 12, 1890
383.	TURNER, JAMES VARNUM PETER, Philadelphia. *Great-grandson of* Captain DANIEL TURNER (1750–1837). Surgeon PETER TURNER (1751–1822). *Great-great-grandson of* CROMEL CHILD.	June 17, 1889

Insignia Number.		Elected to Membership.
	TUSTIN, ERNEST LEIGH, Philadelphia. *Great-grandson of* Lieutenant JOSIAH PHILIPS (1751–1817).	Dec. 11, 1893
	TYLER, HARRY BLAKE, Philadelphia. *Great-grandson of* Captain DANIEL TYLER (1750–1832).	Feb. 11, 1895
877.	TYLER, SIDNEY FREDERICK, Philadelphia. *Great-grandson of* Captain DANIEL TYLER (1750–1832).	March 14, 1892
	VANCE, CHARLES THOMPSON, Chester, Penna. *Great-great-grandson of* Lieutenant-Colonel WILLIAM HAY (–1812).	Feb. 8, 1892
322.	VANUXEM, LOUIS CLARK, Philadelphia. *Great-great-grandson of* Lieutenant-Colonel ELIJAH CLARK (1732–1795).	Dec. 9, 1889
2125.	* VAUX, JACOB WALN (Life Member), *Great-great-grandson of* Captain SAMUEL MORRIS (1734–1812).	Feb. 11, 1896
546.	VINTON, CHARLES HARROD, M.D. (Life Member), Wernersville, Penna. *Great-grandson of* Private JOSIAH VINTON (1755–1843).	Feb. 9, 1891

Insignia Number.		Elected to Membership.
	VOGELS, EDWARD PAGE, Philadelphia. *Great-great-grandson of* Captain JOSEPH MOULDER (1729–1779).	Dec. 10, 1888
	WAINWRIGHT, CHANDLER PRICE, Philadelphia. *Great-grandson of* Colonel JEHU EYRE (1738–1781).	May 4, 1891
1343.	WALBRIDGE, THOMAS CHESTER, Germantown, Philadelphia. *Great-grandson of* Private JOHN KNICKERBACKER, JR. (1751–1827). Ensign JONAS MORGAN (1752–1824). Colonel EBENEZER WALBRIDGE (1738–1819). *Great-great-grandson of* Colonel JOHN KNICKERBACKER (1723–1802). Major EDWARD MOTT.	Dec. 12, 1891
1306.	WALLACE, HERBERT FAIRFAX, Philadelphia. *Great-great-grandson of* Major WILLIAM BROOKE (1746–1829). Captain ELIJAH WEED (–1793). *Great-great-great-grandson of* MATTHEW BROOKE (1719–1806).	May 12, 1890
	WALLACE, THOMAS KITTERA (Admitted from the District of Columbia Society, February 8, 1898), Washington, D. C. *Great-grandson of* Major WILLIAM BROOKE (1746–1829). Captain ELIJAH WEED (–1793). *Great-great-grandson of* MATTHEW BROOKE (1719–1806).	Dec. 28, 1891

Insignia Number.		Elected to Membership.
	WALLACE, WILLIAM STEWART, Philadelphia. *Great-great-grandson of* Lieutenant Hugh Long (–1778). James Wallace (–1777).	Oct. 12, 1891
	WALLS, WILLIAM CAMERON, Lewisburg, Penna. *Great-grandson of* Captain Joseph Green (1720–1802). Private John Shepley.	June 12, 1893
	WALSH, REV. GEORGE HERBERT, D.D., Philadelphia. *Grandson of* Captain William Bull (1751–1817).	Feb. 8, 1892
	WALSH, STEVENSON HOCKLEY, Philadelphia. *Great-grandson of* Captain William Bull (1751–1817).	Oct. 12, 1891
1543.	WARD, JOSEPH RIPLEY CHANDLER, Wayne, Penna. *Great-grandson of* Captain Samuel Ward (1740–1812).	May 14, 1894
	WARFIELD, ETHELBERT DUDLEY, LL.D., Easton, Penna. *Great-great-grandson of* Brigadier-General William Campbell (1745–1781). Colonel William Preston (1729–1788).	March 8, 1898
	WARREN, EBENEZER BURGESS, Philadelphia. *Great-grandson of* Sergeant Josiah Jackson (1730–).	June 8, 1897

Insignia Number.		Elected to Membership.
2236.	WARREN, HENRY MATHER, Philadelphia. *Great-great-grandson of* Corporal Edward Carlton (1749–1835). Captain Samuel Fairfield (1733–1803).	Feb. 13, 1893
1909.	WARREN, LUCIUS HENRY, Philadelphia. *Grandson of* Private Isaac Warren (1758–1834).	Jan. 12, 1891
	WASHINGTON, GEORGE STEPTOE, Riverton, N. J. *Great-great-grandson of* Thomas Blackburn (1740–1807). Richard Henry Lee (1732–1794). Colonel John Augustine Washington (1736–1787).	Feb. 28, 1889
2242.	WATERHOUSE, ARCHIBALD NISBETT, Philadelphia. *Great-great-grandson of* Private James Eaton (1733–1777).	March 10, 1896
349.	* WATKINS, SAMUEL POTE, JR., *Grandson of* Lieutenant Jeremiah Simmons (1748–1793).	March 10, 1890
	WATTS, HON. ETHELBERT, Vice-Consul General U. S., Cairo, Egypt. *Great-grandson of* Lieutenant-Colonel Henry Miller (1751–1824).	April 14, 1896
753.	WATTS, WILLIAM MEREDITH, Philadelphia. *Great-grandson of* Lieutenant-Colonel Henry Miller (1751–1824).	Dec. 12, 1891

Insignia Number.		Elected to Membership.
98.	WAYNE, WILLIAM, Paoli, Penna. *Great-grandson of* Colonel Samuel John Atlee (1739–1786). Major-General Anthony Wayne (1745–1796).	April 3, 1888
286.	WAYNE, WILLIAM, JR., Paoli, Penna. *Great-great-grandson of* Colonel Samuel John Atlee (1739–1786). Major-General Anthony Wayne (1745–1796).	March 11, 1889
1345.	WEAVER, CLEMENT, Darby, Penna. *Great-grandson of* Private Joseph Briggs (1749–1830).	April 10, 1893
171.	WEAVER, ETHAN ALLEN, Philadelphia. *Great-great-grandson of* Private Philip Correll (1736–1803). Lieutenant George Stecher (1737–1808). Captain Jacob Weygandt (1742–1828). *Great-great-great-grandson of* Cornelius Weygandt (1713–1799).	March 26, 1889
	WEAVER, REV. JOSEPH LAWRENCE, Philadelphia. *Great-grandson of* Captain Henry Weaver.	May 11, 1897
384.	* WEIDMAN, GRANT, *Great-grandson of* Lieutenant John Weidman (1756–1830).	June 22, 1888

Insignia Number.		Elected to Membership.
2464.	WEITZEL, EBEN BOYD, Germantown, Philadelphia. *Great-great-grandson of* Lieutenant Solomon Ellsworth (1737–1822). John Weitzel (1752–1799).	Oct. 12, 1891
	WEITZEL, PAUL ELMER, Oak Lane, Philadelphia. *Great-great-grandson of* Lieutenant Solomon Ellsworth (1737–1822). John Weitzel (1752–1799).	Oct. 12, 1891
427.	WEITZEL, PAUL ROSS, Philadelphia. *Great-grandson of* John Weitzel (1752–1799).	June 30, 1890
	WELLES, HENRY HUNTER, JR., Wilkes Barre, Penna. *Great-grandson of* Ensign Matthias Hollenback (1752–1829). *Great-great-grandson of* Captain Gordon Hutchins (1733–1815).	Oct. 14, 1895
1517.	WEST, JAMES, Sheldon, Penna. *Great-grandson of* Lieutenant-Colonel John Nixon (1733–1808).	April 9, 1894
560.	WETHERILL, ALBERT LAWRENCE, Philadelphia. *Great-great-great-grandson of* Jacob Morgan, Sr. (1716–1792).	March 9, 1891

Insignia Number.		Elected to Membership.
2091.	WETHERILL, JOHN PRICE, South Bethlehem, Penna. *Great-great-great-grandson of* Jacob Morgan, Sr. (1716–1792).	June 12, 1893
	WETHERILL, SAMUEL, Philadelphia. *Great-great-grandson of* Jacob Morgan, Sr. (1716–1792).	May 12, 1890
1111.	WEYGANDT, CORNELIUS NOLEN, Germantown, Philadelphia. *Great-grandson of* Captain Jacob Weygandt (1742–1828). *Great-great-grandson of* Cornelius Weygandt (1713–1799).	Jan. 9, 1893
1065.	WHARTON, HENRY REDWOOD, M.D., Philadelphia. *Great-grandson of* Major John Boggs (1732–1796).	April 13, 1891
	WHEELER, JOHN HOWELL, Philadelphia. *Grandson of* Quartermaster Reading Howell (1743–1827).	March 14, 1892
1367.	WHELEN, ALFRED, M.D., Philadelphia. *Great-grandson of* Captain Israel Whelen (1752–1806). *Great-great-great-grandson of* Colonel James Burd (1726–1793).	March 13, 1893

Insignia Number.		Elected to Membership.
1235.	* WHELEN, EDWARD SIDDONS, *Grandson of* Captain Israel Whelen (1752–1806).	May 8, 1893
725.	WHELEN, HENRY, Philadelphia. *Grandson of* Captain Israel Whelen (1752–1806).	Oct. 12, 1891
707.	WHELEN, HENRY, JR., Philadelphia. *Great-grandson of* Captain Israel Whelen (1752–1806). *Great-great-great-grandson of* Colonel James Burd (1726–1793).	June 30, 1890
1359.	WHELEN, KINGSTON GODDARD, Philadelphia. *Great-grandson of* Captain Israel Whelen (1752–1806). *Great-great-great-grandson of* Colonel James Burd (1726–1793).	Dec. 11, 1893
288.	* WHITE, FLOYD HALL, *Great-grandson of* Lieutenant-Colonel Benjamin Tallmadge (1754–1835). *Great-great-grandson of* Colonel William Floyd (1734–1821).	March 11, 1889
602.	WHITE, HUGH LAWRENCE, Williamsport, Penna. *Grandson of* Colonel Hugh White (1737–1822). *Great-grandson of* John Weitzel (1752–1799).	May 4, 1891

Insignia Number.		Elected to Membership.
429.	WHITNEY, FRANCIS NICHOLS, New York City. *Great-grandson of* Major Francis Nichols (1737–1812). Quartermaster William Nichols (1754–1804). Marine James Rex Whitney (1760–1822). *Great-great-grandson of* Michael Hillegas (1729–1804).	March 10, 1890
	WICKERSHAM, ROBERT O'NEILL, Philadelphia. *Great-grandson of* Private John O'Neill (1740–1796).	Oct. 14, 1895
1660.	WILBUR, ROLLIN HENRY, South Bethlehem, Penna. *Great-great-grandson of* Private Philip Abbott (1751–1834).	Nov. 13, 1894
2408.	WILBUR, WARREN ABBOTT, South Bethlehem, Penna. *Great-great-grandson of* Private Philip Abbott (1751–1834).	Nov. 13, 1894
	WILCOX, JOHN FLEMING, Everett, Mass. *Great-grandson of* Fifer Joseph North. Private Josiah Wilcox (1750–1796). *Great-great-grandson of* Private Daniel Wilcox (1715–1789).	May 14, 1895
	WILCOX, MONTGOMERY, Philadelphia. *Great-grandson of* Quartermaster Reading Howell (1743–1827). *Great-great-grandson of* Private George Campbell (1730–1810).	April 21, 1892

Insignia Number.		Elected to Membership.
873.	WILCOX, SAMUEL, Philadelphia. *Great-grandson of* Private George Campbell (1730–1810).	Feb. 1, 1892
683.	WILHELM, WILLIAM HERMAN, Lieutenant U.S.A., War Department, Washington, D. C. *Great-great-grandson of* Private Philip Correll (1736–1803). Captain Jacob Weygandt (1742–1828). *Great-great-great-grandson of* Cornelius Weygandt (1713–1799).	Oct. 12, 1891
1498.	WILKINSON, OGDEN DUNGAN, Philadelphia. *Great-great-grandson of* Private Elias Dungan (–1804). Private Michael Graham (1746–1814). Private Francis Lasher (1746–1793). Lieutenant-Colonel John Wilkinson (1711–1782).	March 12, 1894
1346.	WILLIAMS, CHARLES, Philadelphia. *Great-great-grandson of* Lieutenant Ezekiel Worrell (–1781).	Feb. 13, 1893
2065.	WILLIAMS, FRANCIS CHURCHILL, Germantown, Philadelphia. *Great-great-grandson of* Captain William Churchill Houston (1740–1788).	Jan. 9, 1893
	WILLIAMS, RICHARD NORRIS, Conyngham, Penna. *Great-great-grandson of* Richard Bache (1737–1811). *Great-great-great-grandson of* Benjamin Franklin (1706–1790).	Oct. 13, 1890

Insignia Number.		Elected to Membership.
	WILLIAMSON, WILLIAM FINLEY, Philadelphia. *Great-grandson of* Lieutenant JOHN WILLIAMSON (1727–1794).	Oct. 13, 1896
	WILSON, ALAN DICKSON, Philadelphia. *Great-grandson of* Private HUGH WILSON (1761–1845). *Great-great-grandson of* Major-General JAMES POTTER (1729–1789).	March 22, 1892
393.	WILSON, REV. CALVIN DILL, Franklin, Ohio. *Great-grandson of* Private THOMAS DILL (1750–1833). Private THOMAS SANDERS (–1821). *Great-great-grandson of* Colonel MATTHEW DILL.	May 12, 1890
2520.	WILSON, EDWARD HOWELL, Philadelphia. *Great-grandson of* Colonel JACOB SAMUEL HOWELL (1749–1793).	March 8, 1898
1048.	WILSON, JAMES DALE, Philadelphia. *Great-great-grandson of* Captain SAMUEL DALE (1741–1804).	Oct. 10, 1892
	WILSON, REV. MAURICE EMERY, D.D., Dayton, Ohio. *Great-grandson of* Private THOMAS DILL (1750–1833). Private THOMAS SANDERS (–1821). *Great-great-grandson of* Colonel MATTHEW DILL.	Nov. 24, 1890

Insignia Number.		Elected to Membership.
	WILSON, THOMAS WALLACE, Holmesburg, Philadelphia. *Great-grandson of* Private JOHN BENDER (1755–1818).	May 14, 1894
	WILSON, WILLIAM CURRIE, New Centreville, Penna. *Great-great-grandson of* Private RICHARD CURRIE (1750–1776).	March 29, 1898
1632.	WINDSOR, FREDERIC ERNEST, Warren, Penna. *Great-grandson of* Lieutenant-Colonel STEPHEN WINSOR (1744–1825).	Oct. 8, 1894
	WISTER, ALEXANDER WILSON, Germantown, Philadelphia. *Great-grandson of* Private MORDECAI LEWIS (1748–1799).	May 11, 1897
	WISTER, LEWIS WYNNE, Germantown, Philadelphia. *Great-great-grandson of* Private MORDECAI LEWIS (1748–1799).	May 11, 1897
1360.	WOOD, ALAN, JR., Philadelphia. *Great-grandson of* Colonel THOMAS BULL (1744–1837). Colonel WILLIAM DEWEES, JR.	Oct. 17, 1893
	WOOD, EDWARD RANDOLPH, Philadelphia. *Great-grandson of* Lieutenant EDWARD FITZ RANDOLPH (1754–1837).	Feb. 28, 1889

Insignia Number.		Elected to Membership.
2216.	WOOD, FREDERICK, Philadelphia. *Great-great-grandson of* Private Joseph Platt (1740–1792).	Dec. 11, 1894
1305.	WOOD, HOWARD, Conshohocken, Penna. *Great-grandson of* Colonel Thomas Bull (1744–1837). Colonel William Dewees, Jr.	Oct. 17, 1893
	WOODRUFF, WESLEY ELLSWORTH, Wilkes Barre, Penna. *Great-grandson of* Private Thomas Woodruff (1764–1840).	April 14, 1896
	WOODWARD, GEORGE STANLEY, M.D., Chestnut Hill, Philadelphia. *Great-grandson of* Major Samuel Richards (1753–1841). *Great-great-grandson of* Colonel Zebulon Butler (1731–1795).	May 11, 1891
	WOOLSTON, JOSEPH LONGSTRETH, Germantown, Philadelphia. *Great-great-grandson of* William Augustus Atlee (1735–1793).	Oct. 14, 1895
2058.	WORRELL, THOMAS WORCESTER, Frankford, Philadelphia. *Great-grandson of* Captain Demas Worrell (1742–1825).	March 25, 1895
	WREN, WILLIAM CULLEN, Lieutenant U.S.A., War Department, Washington, D. C. *Great-great-grandson of* Private Brigham Eaton (1754–1828).	May 8, 1893

Insignia Number.		Elected to Membership.
	WRIGHT, GEORGE RIDDLE, Wilkes Barre, Penna. *Great-grandson of* Colonel ZEBULON BUTLER (1731–1795).	Feb. 9, 1891
442.	WRIGHT, JACOB RIDGWAY, Wilkes Barre, Penna. *Great-grandson of* Private CHARLES CIST (1738–1805). Ensign MATTHIAS HOLLENBACK (1752–1829).	June 30, 1890
	WRIGHT, WILLIAM HOWARD, Pittsburgh, Penna. *Great-great-grandson of* Captain BENJAMIN LIVINGSTON (1743–1821).	May 12, 1896
1747.	* YARDLEY, JAMES MARTIN, *Great-grandson of* Private OLIVER MARTIN (1762–1829).	Oct. 8, 1894
	YERKES, HON. HARMAN, Doylestown, Penna. *Great-grandson of* Captain ANDREW LONG (1730–1812). Private HARMAN YERKES (1721–1804).	April 9, 1894
	YOUNG, HIRAM, York, Penna. *Great-grandson of* Captain HENRY SHEAFFER (1738–1803).	March 13, 1893
	* ZEILIN, JOHN HENRY, *Great-grandson of* Private GEORGE PIPER (1755–1823).	April 14, 1896

Insignia Number.		Elected to Membership.
	ZELL, THOMAS BURD, Reading, Penna. *Great-great-grandson of* Colonel ALEXANDER LOWREY (1723–1805). Colonel JAMES BURD (1726–1793).	May 24, 1892
1353.	* ZIEBER, EUGENE, *Great-great-grandson of* Quartermaster HENRY VANDERSLICE (1726–1797).	Dec. 11, 1893
	ZIEGLER, JAMES PATTERSON, M.D., Mount Joy, Penna. *Great-grandson of* Lieutenant JAMES PATTERSON (1731–1789).	May 11, 1891
587.	ZIEGLER, WALTER MACON LOWRIE, M.D., Philadelphia. *Great-grandson of* Lieutenant JAMES PATTERSON (1731–1789).	April 13, 1891

NUMBER OF MEMBERS . . . . 1170.

Wm Irvine

BRIG. GEN. WILLIAM IRVINE

Members Transferred to Other State Societies.

NEW YORK.

WILLIAM DALLIBA DUTTON.
May 4, 1891—May 14, 1895.

ROBERT CARMER HILL.
January 9, 1893—November 12, 1895.

THOMAS BLAIR REA.
December 11, 1894—November 12, 1895.

REV. SAMUEL D. McCONNELL, D.D.
Insignia number, 321.
January 13, 1890—May 13, 1896.

CHARLES PINKERTON.
January 15, 1895—October 13, 1896.

MARYLAND.

MOZART WILLIAM HAYDEN.
October 12, 1891—May 9, 1892.

EDWARD GRAY ALLEN.
Insignia number, 563.
June 30, 1890—January 9, 1893.

DISTRICT OF COLUMBIA.

HON. EDWARD EVERETT ROBBINS.
April 9, 1895—June 8, 1897.

WEST VIRGINIA.

HON. JOHN MARSHALL HAGANS.
March 13, 1893—October 8, 1894.

TEXAS.

COLE LESLIE HARWOOD.
March 13, 1893—April 9, 1895.

In Memoriam.

DANIEL MILLER FOX.
1819–1890.

ALGERNON SYDNEY BIDDLE.
1847–1891.

PHILIP LEIDY, M.D.
1838–1891.

CHARLES HENRY PAULSON, JR.
1860–1891.

EDWARD MORRIS DAVIS, JR.
1837–1891.

ELON DUNBAR LOCKWOOD.
1838–1891.

CHARLES DORRANCE.
1805–1892.

CLARENCE GRAY JAMES.
1856–1892.

FRANCIS RIDGWAY MARSHALL.
1844–1892.

JOHN CASE PHELPS.
1825–1892.

THOMAS DIEHL STICHTER.
1846–1892.

LEWIS BUSH JACKSON.
1858–1892.

SAMUEL POTE WATKINS, JR.
1815–1892.

FRAZER ASHHURST.
1867–1892.

JESSE EVANS SMITH.
1824–1892.

FLOYD HALL WHITE.
1843–1893.

THOMAS DOREMUS MESSLER.
1833–1893.

JOSHUA LADD HOWELL.
1842–1893.

ROBERT ALEXANDER LAMBERTON, LL.D.
1824–1893.

LAZARUS DENISON SHOEMAKER.
1819–1893.

GEORGE DE BENNEVILLE KEIM.
1830–1893.

EDWARD SIDDONS WHELEN.
1813–1894.

TITUS SALTER EMERY.
1825–1894.

ROBERT PORTER DECHERT.
1842–1894.

JOHN MILLS HALE.
1839–1894.

SAMUEL CLARKSON.
1833–1894.

FRANK PERCY SMITH.
1850–1894.

FERDINAND ODEN HORSTMANN.
1846–1894.

JOHN MORGAN ASH.
1810–1895.

WILLIAM ALLISON COCHRAN.
1859–1895.

CHARLES WILLING LITTELL.
1832–1895.

HENRY HOWARD HOUSTON.
1820–1895.

CHARLES PENROSE BLIGHT.
1855–1895.

EDMUND SMITH.
1829–1895.

JAMES ASH, M.D.
1818–1895.

JOHN HANCOCK HALL, M.D.
1850–1895.

GRANT WEIDMAN.
1839–1895.

WILLIAM JOHN POTTS.
1842–1895.

EBENEZER HERBERT CLAPP.
1838–1895.

JAMES MIFFLIN.
1840–1895.

AUGUSTUS HETICH LANE.
1838–1896.

HENRY REED.
1846–1896.

LEWIS MERRILL.
1834–1896.

CLIFFORD STANLEY SIMS, D.C.L.
1839–1896.

EDWARD JOHNSON ETTING.
1840–1896.

LOUIS CEPHAS MADEIRA.
1819–1896.

WILLIAM HUNT, M.D.
1825–1896.

WILLIAM CHURCHILL HOUSTON.
1816–1896.

WILLIAM DANA McGOWAN, M.D.
1831–1896.

FRANCIS ASBURY LYTE.
1854–1896.

WILLIS TERRY.
1874–1896.

HARRY BARTLETT ABBOTT.
1860–1896.

LEWIS ALLAIRE SCOTT.
1819–1896.

GEORGE MECUM CONARROE.
1831–1896.

WILLIAM BENSON MANN.
1816–1896.

EDWIN ADAMS DAMON.
1866–1896.

RICHARD TOWNSHEND DODSON.
1842–1896.

JOHN HENRY ZEILIN.
1834–1896.

CHARLES PARRISH.
1825–1896.

CHARLES HENRY TAYLOR.
1832–1897.

GEORGE BROOKE ROBERTS.
1833–1897.

ARTHUR BIDDLE.
1852–1897.

PETER DIRCK KEYSER, M.D.
1835–1897.

TRAILL GREEN, M.D., LL.D.
1813–1897.

JOHN L. GEIGER.
1827–1897.

RICHARD ROWLEY BAKER.
1858–1897.

WILLIAM JENKS LEE.
1865–1897.

EUGENE ZIEBER.
1858–1897.

WILLIAM SPOHN BAKER.
1824–1897.

JAMES MARTIN YARDLEY.
1853–1897.

OLIVER LANDRETH.
1830–1897.

ISAAC LLOYD.
1840–1897.

CRAWFORD ARNOLD.
1829–1897.

THEOPHILUS PARVIN, M.D., LL.D.
1829–1898.

REV. WILLIAM CASSADY CATTELL, D.D., LL.D.
1827–1898.

WILSON METTLER GEARHART.
1847–1898.

JOHN HILL BRINTON, JR.
1870–1898.

THOMAS McKEAN.
1842–1898.

MORDECAI DAWSON EVANS.
1834–1898.

OLIVER ALBERT JUDSON, M.D.
1830–1898.

WILLIAM AYRES.
1823–1898.

WILLIAM HAYDON.
1817–1898.

JACOB WALN VAUX.
1849–1898.

ARTHUR WILLIAMSON LITTLE.
1819–1898.

JAMES FORNANCE.
1850–1898.

Tabular Statement of the Condition of Membership of the Pennsylvania Society on July 4, 1898.

WITH REFERENCE TO THE

MEMBERS ADMITTED IN EACH FISCAL YEAR.

FISCAL YEAR.		1888-'89	1889-'90	1890-'91	1891-'92	1892-'93	1893-'94	1894-'95	1895-'96	1896-'97	1897-'98	Apr. 3 to July 4, '98	Totals.
FOUNDERS.		15	—	—	—	—	—	—	—	—	—	—	15
Admitted by election since the founding.		56	95	125	199	137	137	158	103	84	84	21	1199
Admitted from other State Societies.		1	—	—	—	—	2	—	1	—	4	—	8
TOTAL ADMITTED INTO THE PENNSYLVANIA SOCIETY.		72	95	125	199	137	139	158	104	84	88	21	1222
CLASS OF MEMBERSHIP	Endowed.	—	1	1	1	1	1	1	—	1	—	—	7
	Life.	9	2	7	7	5	7	6	8	3	7	—	61
	Annual.	63	92	117	191	131	131	151	96	80	81	21	1154
Insignia issued.		55	61	69	89	64	64	69	40	30	15	5	561
Certificates of Membership issued.		10	18	12	35	34	23	37	14	18	6	4	211
DEATHS, RESIGNATIONS, ETC.	Transferred to other State Societies.	—	1	1	2	3	—	2	1	—	—	—	10
	Deceased.	13	11	9	21	9	9	6	2	5	—	—	85
	Resigned.	—	—	3	2	4	1	—	1	—	—	—	11
	Dropped from Roll for non-payment of dues.	—	3	5	6	7	8	2	—	—	—	—	31
	TOTALS. DEATHS, RESIGNATIONS, ETC.	13	15	18	31	23	18	10	4	5	—	—	137
TOTAL ACTIVE MEMBERSHIP JULY 4, 1898.		59	80	107	168	114	121	148	100	79	88	21	1085

Roll of Ancestors,

1775-1783.

Roll of Ancestors.

ABBOT, STEPHEN (1749–1813),

Lieutenant, Captain Benjamin Farnum's Company, Colonel Ebenezer Francis's Regiment, February 14, 1777; Captain, Eleventh Regiment, May 28, 1778; Captain, Colonel Benjamin Tupper's Regiment, January 1, 1780—January 1, 1783, Massachusetts Line; at Stillwater.

JEDIDIAH HOWE ADAMS, M.D.

ABBOTT, JOHN (1741–1778),

Private in the troops commanded by Colonel Zebulon Butler at the Wyoming Massacre, July 3, 1778; a month afterwards he was killed and scalped by Indians.

ASHER MINER.
CHARLES ABBOTT MINER.
SIDNEY ROBY MINER.

ABBOTT, PHILIP (1751–1834),

Private, Captain James Stedman's Company, Windham, Connecticut Minute Men in the "Lexington Alarm," 1775.

ROLLIN HENRY WILBUR.
WARREN ABBOTT WILBUR.

ABORN, DANIEL (1749–1783),

Commander of the privateer "Chance," of Rhode Island, April, 1782; captured by the British frigate "Belisarius," and confined on prison-ship "Jersey."

JAMES MAURAN RHODES.

ADAMS, THOMAS (1749–1829),

Lieutenant, Captain John McCalla's Company, Fourth Battalion, Philadelphia Militia, April 15, 1780.

ANTHONY WAYNE ROBINSON.
THOMAS ADAMS ROBINSON.
WILLIAM THOMAS ROBINSON.

ALBRIGHT, PHILIP,

Member of the Committee of Observation of York County, Pennsylvania, 1775; Captain, Pennsylvania Rifle Regiment, Colonel Samuel Miles, March 19, 1776; resigned January 23, 1777.

PHILIP ALBRIGHT SMALL.
SAMUEL SMALL.
SAMUEL SMALL, JR.

ALDEN, JUDAH (1750–1845),

Second Lieutenant, Colonel Theophilus Cotton's Regiment, Massachusetts Militia, May—December, 1775; First Lieutenant, Twenty-third Regiment, January 1—December 31, 1776; Captain, Second Regiment, January 1, 1777, Massachusetts Line; Brevet-Major, September 30, 1783; served to November 3, 1783; Member of the Massachusetts State Society of the Cincinnati.

WILLIAM ALDEN JAMES.

ALDEN, PRINCE (1718–1804),

Private, Captain John Franklin's Independent Company of the Wyoming Valley, Pennsylvania, attached to the Connecticut Line.

HON. GEORGE LOCKHART DARTE.

ALDEN, SIMEON (1740–),

Private, Captain Josiah Hayden's Company, Colonel Bailey's Massachusetts Regiment of Minute Men in the "Lexington Alarm," April 19–23, 1775; Private, Captain Theophilus Wilder's Company, Colonel Dike's Regiment, January 8—March 1, 1777; Private, Lieutenant Benjamin Bates's Company, Major Eliphalet Cary's Plymouth County, Massachusetts, Regiment in the "Rhode Island Alarm," July 30—August 1, 1780; Private, Captain Luke Bicknell's Company, Lieutenant-Colonel Ebenezer Putnam's Plymouth County, Massachusetts, Regiment, September 3, 1781—December 3, 1781, Massachusetts Militia.

HARRY ALDEN RICHARDSON.

ALEXANDER, HUGH (1724–1777),

Member of the Provincial Conference of Pennsylvania, Carpenters' Hall, June 18, 1776; Delegate to the Pennsylvania Constitutional Convention of 1776; Member of the Pennsylvania Assembly, 1776–1777.

DAVIS BATES BELL.
THEODORE HILL CUNNINGHAM.

ALISON, DR. FRANCIS, JR. (1751–1813),
Surgeon, Twelfth Regiment, Pennsylvania Line, October 14, 1776; Senior Physician and Surgeon of the General Hospital, Middle District, January 10, 1777.

FRANCIS JOHN ALISON.
ROBERT HENRY ALISON, M.D.

ALLEN, ENOCH (1744–1789),
Private, Lieutenant Samuel Bartlet's Company of Ashfield, Massachusetts Minute Men in the "Lexington Alarm," April 22–27, 1775; Private, Captain Ebenezer Webber's Company, Colonel John Fellows's Regiment, April 27—November 22, 1775; Corporal, Captain Ephraim Jennings's Company, Colonel David Wells's Regiment, September 22—October 18, 1777, Massachusetts Militia.

CHARLES ALLEN CONVERSE.
JOHN HEMAN CONVERSE.

ALLEN, MOSES (1746–1826),
Private, Captain John Mills's Company, Colonel Charles Webb's Regiment, March 1, 1777—April 11, 1780; Private, Fifth Regiment, July 1—December 16, 1780, Connecticut Line; at White Marsh, Valley Forge, Monmouth, and Stony Point.

FRANCIS OLCOTT ALLEN.

ALLGAIER, SEBASTIAN (1757–1846),
Private, Captain George Wesser's Company, Colonel George Ross's Regiment, 1776; Private, Captain Kreider's Company, 1777; Private, Captain Conrad Geist's Company, Sixth Battalion, Colonel Daniel Hunter, 1777; Private, Captain Charles Gobin's Company, Colonel Joseph Hiester's Battalion, 1778, Berks County, Pennsylvania Militia.

CLAYTON MCELROY.
JACOB LANCASTER REPPLIER.

AMBERSON, WILLIAM (1752–1835),
First Lieutenant, Eighth Regiment, Pennsylvania Line, 1776–79; Deputy Mustermaster-General of Pennsylvania, 1779.

JOHN THOMAS FINDLEY.

ANDERSON, ALEXANDER,

Lieutenant-Colonel, First Battalion, Colonel Joseph Kirkbride, Bucks County, Pennsylvania Associators, 1775; Lieutenant-Colonel, Bucks County, Pennsylvania Militia, April 19, 1776.

FRANCIS VON ALBADÈ CABEEN.

ANDERSON, ENOCH,

Sergeant, Captain Abraham Miller's Company, Colonel William Thompson's Pennsylvania Battalion of Riflemen, June, 1775; First Lieutenant, September 30, 1776; promoted Captain, December 7, 1777, Eleventh Regiment, Pennsylvania Line; at Brandywine and Germantown.

GEORGE GROSS FRYER.

ANDERSON, EZEKIEL,

Private, Second Regiment, New Jersey Line; one of the three guides who led the forces of General Washington to the camp of the British on the night previous to the "Princeton Surprise," January 2, 1777.

PAUL AUGUSTINE HENDRY.

ANDERSON, ISAAC (1760–1838),

Ensign, Sixth Company, Fifth Battalion, Colonel Richard Thomas, May 17, 1777; First Lieutenant, Fifth Battalion, Colonel John Bartholomew, May 24, 1779, Chester County, Pennsylvania Militia; carried despatches between General Washington at Valley Forge and the Continental Congress at York, Pennsylvania, 1777–78.

JOSEPH WILSON ANDERSON, M.D.
JOHN WILSON BUCKMAN.
JAMES LANE PENNYPACKER.
HON. SAMUEL WHITAKER PENNYPACKER, LL.D.

ANDERSON, PATRICK (1719–1793),

Major, Colonel Anthony Wayne's Battalion of Chester County, Pennsylvania Minute Men, July 21, 1775; Captain, Colonel Samuel John Atlee's Pennsylvania Musketry Battalion, March 15, 1776; battalion designated Pennsylvania State Regiment of Foot, October 1, 1776, and Thirteenth Regiment, Pennsylvania Line, November 12, 1777; served

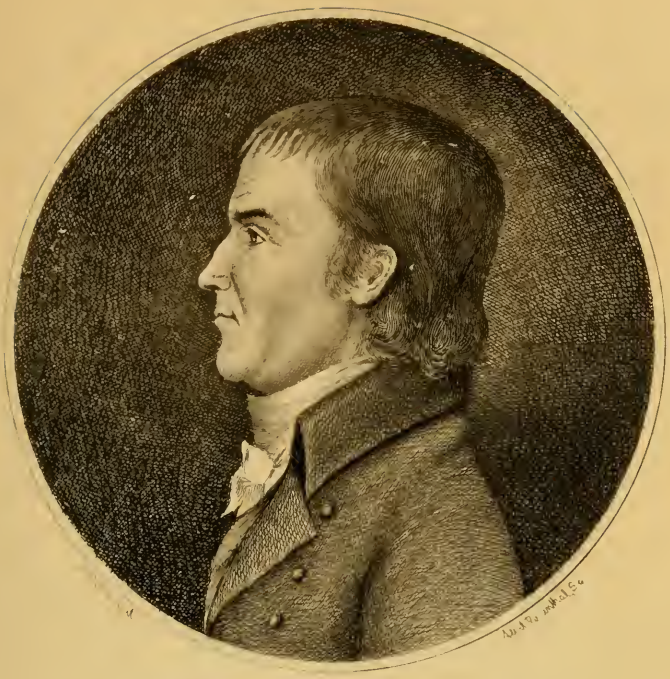

Isaac Anderson

First Lieutenant 6th Company 5th Battalion.
Chester Co. Penna. May 24 1779
Member of Congress 1803 1807.

From the Portrait in the possession of the Hon. Samuel W. Pennypacker. Phila

to July 1, 1778; at Long Island; Member of the Pennsylvania Assembly, 1778 and 1779.

Isaac Lane Anderson.
Joseph Wilson Anderson, M.D.
John Wilson Buckman.
James Lane Pennypacker.
Hon. Samuel Whitaker Pennypacker, LL.D.
Captain Andrew Gregg Curtin Quay, U.S.A.
Hon. Matthew Stanley Quay.

ANTES, PHILIP FREDERIC (1730–1801),
Member of the Provincial Conference of Pennsylvania, Carpenters' Hall, June 18, 1776; Delegate to the Pennsylvania Constitutional Convention of 1776; Lieutenant-Colonel, Colonel Thomas Potts's Battalion, 1776; Colonel, Sixth Battalion, 1777, Philadelphia County, Pennsylvania Militia.

Frederic Antes Snyder.
George Duncan Snyder.

ARMSTRONG, REV. JAMES FRANCIS (1750–1816),
Private, Captain Peter Gordon's Company, First Regiment, Hunterdon County, New Jersey Militia, 1776; Chaplain, Colonel Moses Hazen's Second Canadian Regiment ("Congress's Own"), Continental Army, November 3, 1776; Brigade-Chaplain, Second Brigade, Maryland Line, July 17, 1778—January 1, 1781; Member of the New Jersey State Society of the Cincinnati.

William Chamberlin Armstrong, M.D.

ARMSTRONG, JOHN (1725–1795),
Member of the Committee of Correspondence of Cumberland County, Pennsylvania, July 12, 1774; Brigadier-General, Continental Army, March 1, 1776; resigned April 4, 1777; Lieutenant of Cumberland County, Pennsylvania, March 21, 1777; Brigadier-General, April 5, 1777; Major-General, January 9, 1778, Pennsylvania Militia; served to close of war; commanded the Pennsylvania Militia at Brandywine and Germantown.

John Armstrong Herman.

ARNDT, JOHN (1748–1814),

Delegate to the Military Convention held at Lancaster, Pennsylvania, July 4, 1776, to choose Brigadier-Generals for the Associated Battalions of Pennsylvania; Captain, First Company, First Northampton County, Pennsylvania, Battalion, Colonel Peter Kachlein, forming part of the "Flying Camp," Colonel Joseph Hart, July 9, 1776; wounded in the arm at Long Island; Agent to receive subscriptions for the Continental Loan, December 16, 1777; Commissary of Purchases, Pennsylvania Militia, February 19, 1778; Commissioner of Exchange, April 5, 1779; Member of the Council of Censors of Pennsylvania, October 20, 1783.

CHAUNCEY GRAHAM HELLICK.

ARNOLD, CALEB (1725–1784),

Corporal, Colonel Robert Elliot's Rhode Island State Artillery, 1776; Member of the Rhode Island Provincial Congress, 1773–1778; Deputy to the Rhode Island Assembly, 1778; Member of the Rhode Island War Committee, 1780.

EDWARD CLINTON LEE.
* WILLIAM JENKS LEE.

ARNOLD, JAMES (1723–1793),

Third Lieutenant, Captain Job Randall's Company, Warwick, Rhode Island Militia, 1776; Captain-Lieutenant, Kent County, Rhode Island Militia, 1778; a Signer of the Declaration of Independence of Rhode Island, May 10, 1776; Assistant to the Governor of Rhode Island, 1775–1776, 1778, 1780; Member of the Rhode Island Council of War, 1777; Member of the Rhode Island Assembly, 1775, 1782; Justice of the Court of Common Pleas for Warwick, 1782–1783.

* CRAWFORD ARNOLD.

ASH, JAMES (1750–1830),

Lieutenant in General John Cadwalader's Brigade, Philadelphia Militia, 1777.

EDWARD TWELLS ASH.
GORDON MONGES ASH.
HENRY ST. CLAIR ASH, M.D.
* JAMES ASH, M.D.
* JOHN MORGAN ASH.
JOHN MORGAN ASH, JR.

ASHLEY, SAMUEL (1720–1792),

Member of the Provincial Conference of New Hampshire, 1774; Member of the Provincial Convention of New Hampshire, 1774–1775; Member of the New Hampshire Committee of Safety, 1775; Mustering Officer and Paymaster, New Hampshire Militia, 1775; Member of the New Hampshire Council of Safety, 1776–1780; Colonel, Thirteenth Regiment, New Hampshire Militia, 1776–1780; Aide-de-Camp to General John Stark, 1777, and served until Burgoyne's surrender.

CHARLES ASHLEY BLAKSLEE.
JAMES IRWIN BLAKSLEE, JR.

ASHMEAD, JACOB (1742–1814),

First Lieutenant, October 27, 1775; promoted to Captain, September 6, 1776, First Pennsylvania Battalion, Colonel John Philip De Haas, Sr.; Captain, Second Regiment, Pennsylvania Line, October, 1776; resigned May 16, 1780.

DUFFIELD ASHMEAD.
GEORGE STUART SIMONS.

ASHMEAD, JOHN (1738–1818),

Naval Constructor, appointed by the Marine Committee established by Continental Congress, 1776; Captain, Brig "Eagle," Pennsylvania Navy, 1777; engaged in action various British Privateers, 1779.

ANTONY ALEXANDER CLAY.
RANDOLPH CLAY.
SAMUEL DYER CLYDE.
THOMAS EDWARD CLYDE.
WILLIAM ASHMEAD DYER.

ASHTON, ISAAC (1742–1777),

Second Lieutenant, Captain Samuel Massey's Company, Colonel Jehu Eyre's Artillery Battalion, Philadelphia Militia, August 27, 1777; died in service, September 7, 1777.

CURWEN STODDART.
GIDEON STODDART.

ATHERTON, JAMES, JR. (1751–1828),

Private, Captain John Franklin's Independent Company of the Wyoming Valley, Pennsylvania, attached to the Connecticut Line.

THOMAS HENRY ATHERTON.
ASHER MINER.
SIDNEY ROBY MINER.

ATLEE, SAMUEL JOHN (1739–1786),

Colonel, Pennsylvania Musketry Battalion, March 21, 1776; captured at the battle of Long Island, August 27, 1776; exchanged August 6, 1778; Member of the Continental Congress from Pennsylvania, 1778–1782; Member of the Pennsylvania Assembly, 1782, 1785, 1786; Member of the Supreme Executive Council of Pennsylvania, October 21, 1783.

EDWIN ATLEE BARBER.
JOHN SANDERSON LATTA.
SAMUEL WHITEHILL LATTA, M.D.
THOMAS LOVE LATTA.
WILLIAM JAMES LATTA.
WILLIAM WOODS PINKERTON.
WILLIAM WAYNE.
WILLIAM WAYNE, JR.

ATLEE, WILLIAM AUGUSTUS (1735–1793),

Member and for some time Chairman of the Committees of Inspection, Observation, and Safety of Lancaster County, Pennsylvania, 1774–1775; Deputy to the Provincial Convention of Pennsylvania, July 15, 1774; Member of the Provincial Conference of Pennsylvania, Carpenters' Hall, June 18, 1776; Assistant Judge of the Supreme Court of Pennsylvania, 1777; Deputy Commissary-General of Prisoners, 1776–1778; Dedimus Potestatem, September 25, 1778; Lieutenant of Lancaster County, Pennsylvania, March 31, 1780.

BENJAMIN CHAMPNEYS ATLEE.
JOHN ATLEE.
JOHN MAXIMILIEN ATLEE.
JOHN MAXIMILIEN WALTER ATLEE.
Surgeon LOUIS WILLIAM ATLEE, M.D., U.S.N.
JOSEPH LONGSTRETH WOOLSTON.

ATWELL, WILLIAM (–1805),
Private, Captain Eleazar Lindsey's Company, Colonel Samuel Gerrish's Regiment, Massachusetts Militia, 1775; also in service February 3—July 3, 1778; at Concord.
SAMUEL AMORY GOODHUE.

ATWELL, ZACHARIAH (1755–1836),
Private, Marblehead, Massachusetts, Company of Minute Men in the "Lexington Alarm," April 19–21, 1775; Private, Captain Joseph Hiller's Company, Colonel Jonathan Titcomb's Regiment, Massachusetts Militia, June 11—August 11, 1777.
SAMUEL AMORY GOODHUE.

AUCHMUTY, SAMUEL (1753–),
Private, Captain Stephen Chambers's Company, Twelfth Regiment, 1776; transferred to Third Regiment, July 1, 1778, Pennsylvania Line; discharged January 25, 1781.
JAMES CALVIN BERGSTRESSER.

AXTELL, HENRY (1738–1818),
Major, Eastern Battalion, Morris County, New Jersey Militia; Major, Colonel Jacob Ford's Battalion of New Jersey State Troops, 1776.
HENRY GURLEY HAY.

AYRES, JOHN (1752–1825),
Private, Captain Matthew Smith's Company, Colonel William Thompson's Pennsylvania Battalion of Riflemen, 1775; Private, Captain James Murray's Company, Fourth Battalion, Colonel James Burd, Lancaster County, Pennsylvania Militia, 1776.
* WILLIAM AYRES.

AYRES, WILLIAM (1720–1784),
Private, Captain Richard Manning's Company, Fourth Battalion, Colonel James Burd, Lancaster County, Pennsylvania Militia, 1776.
HENRY AYRES.
LOUIS HARLOW AYRES.
* WILLIAM AYRES.

BACHE, RICHARD (1737–1811),

Delegate to the Provincial Convention of Pennsylvania, January 23, 1775; Secretary, Comptroller, and Register-General of Pennsylvania, 1775–1776; first Postmaster-General of the United States, 1776–1782; Chairman of the Board of War of Pennsylvania, 1777.

JAMES MAY DUANE.
RUSSELL DUANE.
CHARLES HODGE.
REV. FRANCIS BLANCHARD HODGE, D.D.
HUGH BAYARD HODGE.
THOMAS LEIPER JANEWAY HODGE.
RICHARD NORRIS WILLIAMS.

BAERSTICKER, ANDREW (1747–1796),

Sergeant, Pennsylvania State Regiment of Artillery, Colonel Thomas Proctor, June 28, 1777; Sergeant, Captain Isaac Coren's Independent Company of Artillery, 1779; Sergeant, Lieutenant Benjamin Hoey's Independent Company of Artillery, 1780; Sergeant, Captain Andrew Porter's Company Pennsylvania State Regiment of Artillery, Colonel Thomas Proctor, 1780; Second Lieutenant, Captain Isaac Coren's Independent Company of Artillery, May 3, 1780, Pennsylvania Line.

JOSEPH MILTON MYERS.

BAHL, PHILIP (1739–1820),

Sub-Lieutenant, with rank of Lieutenant-Colonel, in charge of military affairs of Northampton County, Pennsylvania, March 30, 1780.

JOHN EYERMAN.

BAIRD, DR. ABSALOM (1755–1805),

Surgeon's Mate in Hospital at Fishkill, New York, August, 1779; Surgeon, Colonel Jeduthan Baldwin's Regiment of Artillery Artificers, Continental Army, March 20, 1780—March 29, 1781; at Stony Point.

Brigadier-General ABSALOM BAIRD, U.S.A.
Captain WILLIAM BAIRD, U.S.A.

BAIRD, WILLIAM (1716–1794),

Captain, November 6, 1777; promoted First Major, Second Battalion, Somerset County, New Jersey Militia.

REV. IRWIN POUNDS MCCURDY, D.D., LL.D., LITT. D.
JOSEPH ALEXANDER MCCURDY.

BAKER, MICHAEL, SR. (1727–1779),

Private, Captain Jehu Eyre's Company of Artillery, General John Cadwalader's Brigade, June 5, 1777; Private, Captain Peter Browne's Company, First Regiment of Artillery, Colonel Jehu Eyre, September 11, 1777, Philadelphia Militia.

JOSEPH WEAVER BAKER.
* RICHARD ROWLEY BAKER.
WILLIAM LUDWIG BAKER.
* WILLIAM SPOHN BAKER.
GEORGE BARTLESON BENNERS.

BAKER, MICHAEL, JR. (1758–1834),

Private, Captain Jehu Eyre's Company of Artillery, General John Cadwalader's Brigade, June 5, 1777; Private, Captain Peter Browne's Company, First Regiment of Artillery, Colonel Jehu Eyre, September 11, 1777; Lieutenant, Second Battalion, May 25, 1782, Philadelphia Militia.

JOSEPH WEAVER BAKER.
* RICHARD ROWLEY BAKER.
WILLIAM LUDWIG BAKER.
* WILLIAM SPOHN BAKER.
GEORGE BARTLESON BENNERS.

BALCH, STEPHEN BLOOMER (1747–1833),

Captain, Calvert County, Maryland Militia, October 1, 1775—December, 1777.

EDWIN SWIFT BALCH.
THOMAS WILLING BALCH.

BALDWIN, ICHABOD (1757–1839),

Private, Essex County, New Jersey Militia; at Princeton and Monmouth.

FREDERIC AUGUSTUS RAUCH BALDWIN.

BALDWIN, JESSE (1757–1839),

Private, Captain Squire's Company, Second Regiment, Essex County, New Jersey Militia; Ensign, Lieutenant, and Quartermaster, Essex County, New Jersey Militia; Quartermaster, Quartermaster-General's Department of New Jersey.

HENRY TUNIS BRUEN.

BALL, SILAS,

Private, Captain Josiah Fay's Southboro', Massachusetts, Company of Minute Men in the "Lexington Alarm," April 19–24, 1775; Private, Captain Josiah Fay's Company, Colonel Jonathan Ward's Regiment, Massachusetts Militia, April 24—August, and October, 1775.

LEWIS RICE.

BANKS, JOSEPH (1713–1802),

Sergeant, Captain James Green's Company, Ninth Regiment, Connecticut Militia.

GEORGE WASHINGTON BANKS.

BARCLAY, HUGH (1747–1807),

Assistant Deputy Quartermaster-General, Continental Army, January 16, 1777.

RICHARD DECHARMS BARCLAY.

BARNES, MOSES (1740–1781),

Sergeant, Captain Daniel Barnes's Company of Marlboro', Massachusetts Minute Men in the "Lexington Alarm," April 19, 1775; Lieutenant, Continental service, 1775; Captain, Fourth Regiment, Middlesex County, Massachusetts Militia, 1776; Captain, Lieutenant-Colonel Perces's Regiment from Massachusetts Bay, in the service of the United States, 1779; wounded in action.

JOHN HAMPTON BARNES.
WILLIAM HENRY BARNES.

BARNES, RICHARD (1747–),

Private, Captain Seth Morse's Company of Massachusetts Minute Men in the "Lexington Alarm," April 19, 1775; Private, Captain Seth Newton's Company, Colonel Whitney's Regiment, Massachusetts Militia in the "Bennington Alarm," August 21, 1777.

HARRY GILLUM BARNES.

BARTHOLOMEW, LUTHER, SR. (1758–1839),

Private, Captain Isaac Bostwick's Company, Nineteenth Regiment Colonel Charles Webb, Connecticut Line; at Trenton.

Major FORREST HENRY HATHAWAY, U.S.A.

BAYARD, JOHN BUBENHEIM (1738–1807),

Deputy to the Provincial Convention of Pennsylvania, July 15, 1774; Delegate to the Provincial Convention of Pennsylvania, January 23, 1775; Member of the Provincial Conference of Pennsylvania, Carpenters' Hall, June 18, 1776; Member of the Council of Safety of Pennsylvania, September 11, 1776–1777; Member of the Pennsylvania Assembly, November 28, 1776; Speaker of the Pennsylvania Assembly, November 6, 1778; Member of the Board of War of Pennsylvania, March 13, 1777; Member of the Supreme Executive Council of Pennsylvania, October 12, 1781—October, 12, 1782; Colonel, Second Battalion, 1777; Colonel, Fourth Battalion, 1779, Philadelphia Militia; at Trenton, Princeton, Brandywine, and Germantown.

Rev. James McIntosh Longstreth Eckard.
Rev. Leighton Wilson Eckard, D.D.

BEALE, JOHN (1740–1777),

Private, Captain James McDowell's Company, Fourth Battalion, Colonel William Montgomery, Chester County, Pennsylvania Militia, July 24, 1776; died in service at Head of Elk, Maryland, January 25, 1777.

Lieutenant Joseph Beale, U.S.N.

BEALE, TAVERNER (–1810),

Member of the Committee of Safety and Correspondence of Dunmore County, Virginia, June 16, 1774; First Lieutenant, Eighth Regiment, Colonel John Peter Gabriel Muhlenberg, Virginia Line, May, 1776; resigned March 1, 1777.

Samuel Philip Sadtler, Ph.D.
Francis Steenbergen Schmucker.
George William Schmucker.

BEARDSLEY, EPHRAIM (1738–1806),

Fifer, Second Company, Captain Samuel Whiting, Fifth Regiment, Colonel David Waterbury, Connecticut Militia, May 10—September 10, 1775; at Ticonderoga.

William Arthur Lathrop.

BEAUMONT, ISAIAH (1757–1835),

Private, Twentieth Regiment, Colonel John Durkee, Connecticut Line, April, 1776—January 3, 1777; wounded at Princeton.

André Alden Beaumont.

Colonel Eugene Beauharnais Beaumont, U.S.A.

BEAVER, GEORGE (1755–1836),

Private, Captain Caleb North's Company, January, 1776; transferred to Captain Thomas Church's Company, April, 1776, Fourth Pennsylvania Battalion, Colonel Anthony Wayne; at Ticonderoga, Three Rivers, and Trenton.

Hon. James Addams Beaver, LL.D.

Jesse Beaver Gearhart.

BELLINGER, PETER, SR. (1737–1823),

Colonel, Fourth Battalion, Tryon County, New York Militia. He participated with his regiment in the Battle of Oriskany, August 6, 1777, and in resisting and repelling the Indians and Tories in the Mohawk Valley, 1776–1783.

Joseph Baylis Thomas.

BELLINGER, PETER, JR. (1758–1851),

Captain, and Quartermaster, Fifth Company, Fourth Battalion, Colonel Peter Bellinger, Sr., Tryon County, New York Militia, June 12, 1779—December, 1780, 1781, and 1782; active in resisting the invasion of the Indians and Tories in the Mohawk Valley.

Joseph Baylis Thomas.

BENDER, JOHN (1755–1818),

Private, Fifth Battalion, Colonel Timothy Matlack, Philadelphia Associators, October, 1776; Private, Third Regiment, Pennsylvania Line, May 1, 1778–1781; at Trenton, Princeton, Brandywine, Germantown, and Monmouth.

Thomas Wallace Wilson.

BENEDICT, AMOS (1756–1848),

Private, Captain Stone's Company, Colonel Brewer's Regiment, Massachusetts Militia, May, 1778—February, 1779.

John Caile Scott.

BENEZET, DANIEL (1723–1797),
Private, Philadelphia Troop of Light Horse, Captain Samuel Morris, 1781.

STEVENSON CROTHERS.
* FRANK PERCY SMITH.
WINTHROP SMITH.
WINTHROP BRENTWOOD SMITH.

BENJAMIN, JOHN (1731–1796),
Sergeant, June 5, 1777; Lieutenant, September 12, 1778, Colonel John Lamb's Continental Artillery; resigned November 14, 1780; Captain, 1780; promoted Major, May, 1782, Fourth Regiment, Connecticut Militia; at Ridgefield, where he was wounded, and at Stony Point.

ARTHUR VINCENT MEIGS, M.D.
SAMUEL EMLEN MEIGS.
WILLIAM MONTGOMERY MEIGS, M.D.

BENNETT, BENJAMIN (–1779),
Private, Colonel Benjamin Tuston's Regiment, Orange County, New York Militia; killed in the battle of Minisink, 1779.

GEORGE EGBERT MAPES.

BENNETT, JEREMIAH (–1808),
Captain, First Battalion, Cumberland County, New Jersey Militia; Captain, Colonel Enos Seeley's Battalion, New Jersey State Troops.

FRANKLIN LAWRENCE SHEPPARD.
HOWARD REYNOLDS SHEPPARD.

BENSON, JOEL (1749–1837),
Private, Captain Jacob Van Doozer's Company, 1776; Private, Captain Van Ormand's Company, 1777, Colonel Abram Van Schaick's Regiment, Albany County, New York Militia; three times wounded in actions.

* WILLIAM BENSON MANN.

BENT, EBENEZER (1737–),
Private, Captain Josiah Vose's Company of Milton, Massachusetts Militia, defending sea-coast, April, 1776.

STEDMAN BENT.

BERKY, PETER (1744–1826),

Corporal, Second Troop, Armand's First Partisan Legion, Pennsylvania Line, 1777–1782; at Brandywine, Germantown, and Valley Forge.

HENRY WIKOFF BIRKEY, M.D.

BIDDLE, CHARLES (1745–1821),

Private, Captain Joseph Cowperthwaite's Company, "Quaker Light Infantry," Philadelphia Militia, January, 1776.

JOHN BIDDLE PORTER.

BIDDLE, CLEMENT (1740–1814),

Deputy Quartermaster-General of the "Flying Camp," July 8—December 1, 1776; Commissary-General of Forage, July 1, 1777—June, 1780; Quartermaster-General, Pennsylvania Militia, with rank of Colonel, September 11, 1781, to close of war; Aid-de-Camp to General Nathaniel Greene, Continental Army; at Trenton, Princeton, Brandywine, Germantown, Valley Forge, and Monmouth.

ALEXANDER BIDDLE.
ALEXANDER WILLIAMS BIDDLE, M.D.
* ALGERNON SYDNEY BIDDLE.
* ARTHUR BIDDLE.
CADWALADER BIDDLE.
CALDWELL KEPPELE BIDDLE.
LOUIS ALEXANDER BIDDLE.
THOMAS BIDDLE, M.D.
WILLIAM LYMAN BIDDLE.
CHARLES EVART CADWALADER, M.D.
JOHN CADWALADER.

BIDDLE, OWEN (1737–1799),

Delegate to the Provincial Convention of Pennsylvania, January 23, 1775; Delegate to the Pennsylvania Constitutional Convention of 1776; Member of the Committee of Safety of Pennsylvania, June 30, 1775—July 22, 1776; Member of the Council of Safety of Pennsylvania, July 24, 1776—March 13, 1777; Chairman of the Pennsylvania Board of War, March 13, 1777; Forage-Master, Pennsylvania Militia, June, 1777; Assistant Commissary-General of Forage, Pennsylvania Militia, April 1, 1779.

WILLIAM FOSTER BIDDLE.
CLEMENT ACTON GRISCOM, JR.
RODMAN ELLISON GRISCOM.

BINDER, JACOB (1736–1804),

Private, Captain Campbell's Company, "City Guard," Philadelphia, 1776; First Lieutenant, Fourth Company, Captain Elijah Weed, Third Battalion, Colonel Jacob Morgan, Jr., August 25, 1777; Lieutenant, Fifth Company, Captain William Bowers, Second Battalion, Lieutenant-Colonel Benjamin George Eyre, commanding, 1780, Philadelphia Militia.

HORACE BINDER.

BISSELL, DAVID, JR. (1732–1799),

Second Lieutenant, Second Company, Fourth Regiment, Colonel Benjamin Hinman, Connecticut Militia, April, 1775.

FREDERICK MEADE BISSELL.

BITTINGER, NICHOLAS (1725–1804),

Captain, York County, Pennsylvania Militia, August, 1776; captured at Fort Washington, New York, November 16, 1776.

* AUGUSTUS HETICH LANE.

THOMAS HETICH LANE.

BLACKBURN, THOMAS (1740–1807),

Member of the Committee of Safety of Prince William County, Virginia, 1774; Member of the Virginia Convention of 1775; volunteer aid on the staff of General Washington; severely wounded in the thigh at Germantown.

GEORGE STEPTOE WASHINGTON.

BLACKMAN, ELISHA (1717–1804),

Lieutenant, Captain William Hooker Smith's Company, Twenty-fourth Regiment of Militia, attached to the Connecticut Line.

CHARLES BOWMAN DOUGHERTY.

EDWIN HORN JONES.

RICHARD OSCAR JONES.

BLACKWELL, JACOB (1717–1780),

Member of the Provincial Congress of New York, 1775–1777; Member of the Committee of Safety of New York; Colonel, Queen's County, New York Militia, 1775–1776.

EDWIN SWIFT BALCH.

THOMAS WILLING BALCH.

BLACKWELL, REV. ROBERT, D.D. (1748–1831),
Chaplain, First Brigade, Pennsylvania Line, General Anthony Wayne, Continental Army, May 20, 1778—January, 1781; Surgeon and Chaplain in the Camp at Valley Forge.

EDWIN SWIFT BALCH.
THOMAS WILLING BALCH.

BLEECKER, LEONARD (1755–1844),
Second Lieutenant, June 28, 1775; First Lieutenant, May 14, 1776; Captain Marinus Willett's Company, First Regiment; Captain, Third Regiment, November 21, 1776; transferred to First Regiment, January 1, 1783, New York Line; Brigade-Major under General Lafayette, May—October, 1781; Brevet-Major, September 30, 1783; served to close of war; at Trenton, Princeton, and Yorktown. Member of the New York State Society of the Cincinnati.

CHARLES SETON HENRY.

BLISS, JOSEPH (1757–1819),
Second Lieutenant, Third Continental Artillery, February 1, 1777; transferred to Corps of Artillery, Continental Army, June 17, 1783; Paymaster of the Corps of Artillery, Continental Army, January 29 1784—June 20, 1784.

JOHN HORACE BLISS.

BLOW, RICHARD (1746–1833),
First Lieutenant, Fourth Regiment, Virginia Line, March 11, 1776.

Lieutenant JOSEPH BEALE, U.S.N.

BLUE, MICHAEL (1749–1833),
Private, Captain Conrad Ten Eyck's Company, Second Battalion, Somerset County, New Jersey Militia.

CHARLES PERRY GEARHART.

BOCKOVER, GEORGE (1735–1814),
Lieutenant, Captain Carter's Company, "Eastern Battalion," Lieutenant-Colonel Benoni Hathaway commanding, Morris County, New Jersey Militia; Lieutenant, Captain Jacob Bockover's Company, Second Regiment, Sussex County, New Jersey Militia.

REV. IRWIN POUNDS MCCURDY, D.D., LL.D., LITT.D.
JOSEPH ALEXANDER MCCURDY.

BOGGS, JOHN (1732–1796),

Major, Fifth Battalion, Colonel Joseph Armstrong, Cumberland County, Pennsylvania Militia, January, 1777.

HENRY REDWOOD WHARTON, M.D.

BORDEN, JOSEPH (1719–1791),

Member of the Provincial Congress of New Jersey, 1775; Member of the Committee of Safety of New Jersey; Colonel, First Regiment, Burlington County, New Jersey Militia, 1776; resigned September, 1776; Quartermaster, September 28, 1776.

JAMES SWAIM HOPKINSON.
OLIVER HOPKINSON, JR., M.D.
WILLIAM FRANCIS HOPKINSON.

BOWEN, SETH (1748–1815),

Second Lieutenant, Captain Richard Howell's Company, Second Battalion, First Establishment, November 29, 1775; First Lieutenant, Captain Thomas Yard's Company, Second Battalion, Second Establishment, November 29, 1776; First Lieutenant, Captain James Lowrie's Company, Second Battalion, Second Establishment, February 5, 1777; First Lieutenant, afterwards Captain-Lieutenant, Captain Samuel Hugg's "Western Company of Artillery," New Jersey Line; Assistant Quartermaster in Quartermaster-General's Department; Quartermaster in same, with rank of Captain, New Jersey State Troops; wounded at Monmouth. Member of the New Jersey State Society of the Cincinnati.

GEORGE HORACE BURGIN, M.D.
HERMAN BURGIN, M.D.

BOWER, JACOB (1752–1822),

Sergeant, Captain George Nagle's Company, March 30, 1775; Quartermaster, January 18, 1776; Lieutenant, January 18, 1776, Colonel William Thompson's Pennsylvania Battalion of Riflemen; Captain, Pennsylvania Battalion of the "Flying Camp," July 29—December 1, 1776; Captain, Sixth Regiment, February 15, 1777; transferred to Second Regiment, January 1, 1783, Pennsylvania Line; served to June 3, 1783. Member of the Pennsylvania State Society of the Cincinnati.

THOMAS POTTER, JR.
WILLIAM POTTER.

BOWMAN, JOSEPH (1740–1818),

Ensign, Captain John Granger's Company, Colonel Jonathan Warner's Regiment of Massachusetts Minute Men in the "Lexington Alarm," April 19—May 5, 1775; Second Major, Fourth Regiment, Colonel Jonathan Warner, January 12, 1776; Second Major, Fourth Regiment, Colonel James Converse, February 7, 1776, Worcester County, Massachusetts Militia; Second Major, Colonel Job Cushing's Regiment, General Warner's Brigade, in "Bennington Alarm," 1777; Mustermaster of Worcester County, Massachusetts, November 29, 1780.

WINTHROP BRENTWOOD SMITH.

BOYD, WILLIAM (1733–1808),

Private, Captain James Cowden's Company, Fourth Battalion, Colonel James Burd, March 13, 1776; Private, Captain John Rutherford's Company, Fourth Battalion, Colonel Robert Elder, August 12, 1777; Private, Captain John Gilchrist's Company, on detached duty under command of Captain John Rutherford, April, 1779, Lancaster County, Pennsylvania Militia.

PETER KELLER BOYD.

BRADFORD, THOMAS (1745–1838),

Captain, "Chestnut Ward" Company; Captain, Seventh Company. Colonel William Bradford's Battalion, Philadelphia Militia, 1777–1778; Deputy Commissary-General of Prisoners, with rank of Lieutenant-Colonel; at Trenton, Princeton, Brandywine, Germantown, and Valley Forge.

CHARLES SYDNEY BRADFORD, JR.
THOMAS HEWSON BRADFORD, M.D.
HENRY DARRAH.
JAMES DARRAH, M.D.

BRADFORD, WILLIAM (1721–1791),

Captain, Second Battalion, Philadelphia Militia, 1776; Delegate to the Military Convention held at Lancaster, Pennsylvania, July 4, 1776, to choose Brigadier-Generals for the Associated Battalions of Pennsylvania; Major, Second Battalion, Colonel John Bubenheim Bayard, July, 1776; Colonel, First Battalion, July 12, 1777, Philadelphia Militia; Chairman of the Navy Board of Pennsylvania, 1777; Member of the Court of Inquiry respecting militia officers of Pennsylvania, May 12, 1779; at Trenton, and Princeton where he was severely wounded and pro-

moted Colonel; in command at Billingsport, July and August, 1777, and participated in the defence of Fort Mifflin.

CHARLES SYDNEY BRADFORD, JR.
THOMAS HEWSON BRADFORD, M.D.
HENRY DARRAH.
JAMES DARRAH, M.D.

BRADLEY, PHILIP BURR (1738–1821),
Lieutenant-Colonel, Colonel David Waterbury's Regiment, Connecticut Militia, February—April, 1776; Colonel, Battalion of Connecticut Militia, General James Wadsworth's Brigade, May—December, 1776; Colonel, Fifth Regiment, Connecticut Line, January 1, 1777—January 1, 1781; at Long Island, Ridgefield, Germantown, Valley Forge, and Monmouth. Member of the Connecticut State Society of the Cincinnati.

WALTER BRADLEY KEELER.

BRADY, JOHN, SR. (1733–1779),
Captain, Twelfth Regiment, Pennsylvania Line, October 14, 1776; wounded at Brandywine; Captain, Colonel Thomas Hartley's Pennsylvania Regiment of Rangers; killed by Indian scouts near Muncy, Pennsylvania, April 11, 1779.

REV. CYRUS TOWNSEND BRADY.

BRADY, JOHN, JR.,
Private, Captain John Brady, Sr.'s, Company, Twelfth Regiment, Pennsylvania Line; wounded at Brandywine.

REV. CYRUS TOWNSEND BRADY.

BRAINERD, REV. JOHN (1720–1781),
An ardent patriot whose eloquent appeals aroused the people against the tyranny of Great Britain, in vengeance for which the British burned his church at Mt. Holly, New Jersey; Superintendent of Indian Affairs in New Jersey.

WILLIAM INNES FORBES.
CHARLES ABERCROMBIE SIMS.
* HON. CLIFFORD STANLEY SIMS, D.C.L.
JOHN CLARKE SIMS.

BRANNAN, BENJAMIN (1739–1825),

Member of the Committee of Observation of Chester County, Pennsylvania, December 20, 1774; Member of the Committee to sign Continental Currency, February 17, 1776; Sub-Lieutenant of Chester County, Pennsylvania, March 22, 1777; Lieutenant-Colonel, Third Battalion, Colonel Caleb Davis, Chester County, Pennsylvania Militia, May 17, 1777; Member of the Pennsylvania Assembly, 1782.

THOMAS REATH.

BRETZ, LUDWIG,

Private, Captain Albright Deibler's Company, Fourth Battalion, Colonel James Burd, March 14, 1776; Sergeant, Captain Martin Weaver's Company, Tenth Battalion, Colonel Robert Elder, Lancaster County, Pennsylvania Militia.

E. WINFIELD SCOTT PARTHEMORE.

BRIGGS, JOSEPH (1749–1830),

Private, Captain Jeremiah Olney's Company, Colonel Daniel Hitchcock's Regiment, Rhode Island Militia; at Bunker Hill.

CHARLES WEAVER BAILEY.
JOSEPH TROWBRIDGE BAILEY, JR.
CLEMENT WEAVER.

BRIGHAM, LEVI (1716–1787),

Lieutenant-Colonel, Sixth Regiment, Colonel John Golden, Worcester County, Massachusetts Militia, March 23, 1776.

LEWIS RICE.

BRIGHAM, WINSLOW (1756–1837),

Private, Captain Morse's Company of Massachusetts Minute Men in the "Lexington Alarm," April 19—May 2, 1775; Private, Captain Silas Gates's Company, Colonel Artemus Ward's Regiment, December 4, 1775—January 30, 1776; Private, Captain Houghton's Company, Colonel Jonathan Smith's Regiment, 1776; Private, Captain Timothy Brigham's Company, Colonel Job Cushing's Regiment, July 2, 1776—January 1, 1777; Private, Captain Ebenezer Belknap's Company, Colonel Nathaniel Wade's Regiment, June 23, 1778—January 1, 1779, Massachusetts Militia.

LEWIS RICE.

BRIGHT, JACOB (1729–1802),
Captain, Major Lewis Nicola's "City Guard," Philadelphia Militia, 1776–1777.

George Dènis Bright.

BRINCKERHOFF, DIRCK,
Colonel, Second Regiment, Dutchess County, New York Militia, October 17, 1775—1778; Member of the New York Colonial Assembly, 1768–1777; Member of the first Provincial Congress of New York.

George Conarroe Bishop.
Rev. Gilbert Livingston Bishop.

BRODHEAD, GARRETT (1755–1838),
Private, 1776; Sergeant, 1778–1783, Sussex County, New Jersey Militia.

Albert Brodhead.
Joseph Davis Brodhead.
Robert Packer Brodhead.
Asa Randolph Brundage.
Richard Bulkeley Brundage.
Garrett Brodhead Linderman.
Henry Richard Linderman.
Robert Packer Linderman.

BRODHEAD, LUKE (1737–1806),
Sergeant, Captain Abraham Miller's Company, Colonel William Thompson's Pennsylvania Battalion of Riflemen, November, 1775; Third Lieutenant, May 28, 1776; Second Lieutenant, October 24, 1776, Captain Lewis Farmer's Company, Pennsylvania Rifle Regiment, Colonel Samuel Miles; wounded and captured at the battle of Long Island, and confined in the "Sugar House" and on a prison ship; exchanged December 8, 1776, for Lieutenant Wellington, Twenty-sixth British Foot; Captain, Sixth Regiment, Pennsylvania Line, February 15, 1777; retired June 21, 1778, on account of impaired health; commissioned Colonel immediately preceding his retirement; at Short Hills, Brandywine, Germantown, and Monmouth.

Luke Wills Brodhead.

BROOKE, BENJAMIN (1753–1834),

Lieutenant, Third Battalion, Philadelphia County, Pennsylvania Associators, March, 1776; Captain, Sixth Battalion, Philadelphia County, Pennsylvania Militia, May 12, 1777.

BENJAMIN BROOKE.
Assistant-Surgeon BENJAMIN BROOKE, M.D., U.S.A.
FRANCIS MARK BROOKE.
HUGH JONES BROOKE.
HUNTER BROOKE.
HUNTER BROOKE, JR.
ROBERT CARR THOMAS.

BROOKE, JOHN (1740–1813),

Captain, Sixth Battalion, Colonel Frederick Antes, 1777–1778, and Colonel Peter Richards, 1779, Philadelphia County, Pennsylvania Militia.

FRANK BROOKE EVANS.
MONTGOMERY EVANS.
CHARLES MULLER HEBERTON, M.D.
WILLIAM BROOKE RAWLE.

BROOKE, MATTHEW (1719–1806),

Member of the Provincial Conference of Pennsylvania, Carpenters' Hall, June 18, 1776.

GEORGE BROOKE.
GEORGE BROOKE, JR.
Major-General JOHN RUTTER BROOKE, U.S.A.
* GEORGE BROOKE ROBERTS.
EDWARD SHIPPEN.
HERBERT FAIRFAX WALLACE.
THOMAS KITTERA WALLACE.

BROOKE, WILLIAM (1746–1829),

Captain, Fourth Company, Third Battalion, Colonel Caleb Davis, May 14, 1777; Major, Fourth Battalion, Lieutenant-Colonel Richard Willing commanding, 1779; Major, Sixth Battalion, Colonel Caleb Davis, May 10, 1780, Chester County, Pennsylvania Militia; Commissioner to seize personal effects of traitors, October 2, 1777.

HERBERT FAIRFAX WALLACE.
THOMAS KITTERA WALLACE.

BROOKS, JAMES (1729–1812),
Private, Captain Giles Mead's Company, First Regiment, New Jersey Line.

SAMUEL ALDRICH PRICE.

BROOKS, JOHN (1728–1803),
Second Lieutenant, Captain William Rippey's Company, Sixth Pennsylvania Battalion, Colonel William Irvine, January 9, 1776; Adjutant of same, January 9—December, 1776; Assistant Commissary of Issues with rank of Major, 1777–1780.

FREDERICK BROOKS HUBBELL.

BROWN, ALEXANDER (–1789),
Second Lieutenant, Captain Jeremiah Talbot's Company, Sixth Pennsylvania Battalion, Colonel William Irvine, January 9, 1776; reorganized into the Seventh Regiment, Pennsylvania Line, January 1, 1777; resigned March 20, 1777; Lieutenant-Colonel, Fifth Battalion, Colonel Arthur Buchanan, July 31, 1777, and May 14, 1778; Lieutenant-Colonel commanding Eighth Battalion, May 10, 1780, Cumberland County, Pennsylvania Militia.

THEODORE HILL CUNNINGHAM.

BROWN, EZRA (1750–1829),
Private, Captain David Parker's Company of Lynn, Massachusetts Minute Men in the "Lexington Alarm," 1775; Private, Captain Ezra Newhall's Company, Colonel John Mansfield's Regiment, May 4, 1775; Drummer in same, August 1, 1775; Private, Captain Ezra Newhall's Company, Nineteenth Regiment, November 4, 1775; Corporal, Captain Staples Chamberlain's Company, Colonel Dean's Regiment, March 7–14, 1781, Massachusetts Militia.

SAMUEL AMORY GOODHUE.

BROWN, FREDERICK (1755–1807),
Private, Captain Joseph Howell's Company, 1778; Private, Captain Peter Gosner's Company, Second Regiment, Pennsylvania Line served until 1780.

LEVI OSCAR KUHNS.

BROWN, JAMES, SR. (1706–1777),

Private, Colonel John Topham's Regiment, 1776; Private, Colonel Robert Elliot's Regiment, 1776; Private, Colonel Archibald Cary's Regiment, 1776, Rhode Island Militia; Third Justice of the Court of Common Pleas, Bristol County, Rhode Island, October 28, 1776.

EDWARD CLINTON LEE.
* WILLIAM JENKS LEE.

BROWN, JAMES, JR. (1731–),

Ensign, Third Regiment, Colonel Thomas Church, Rhode Island Line, May 3—December, 1775.

EDWARD CLINTON LEE.
* WILLIAM JENKS LEE.

BROWN, JOHN (1725–1802),

Sergeant-Major, January 1, 1777; promoted Ensign, June 1, 1778, Second Regiment, New York Line; resigned February 15, 1781; served also as Lieutenant, New York Levies.

THOMAS EVANS BAIRD, JR.

BROWN, WILLIAM (1734–1808),

Captain of Marines, ship "Montgomery," Pennsylvania Navy, February 16, 1776; effected exchange of British prisoners on man-of-war "Liverpool," 1776; commanded Marines at the battle of Princeton, 1777; Captain, September 21, 1776, and in command of Floating Battery "Putnam" in Count Dunop's attack on Fort Mercer, October 23, 1777.

HENRY RIEHLÉ BROWN.
MORRIS WICKERSHAM GOWEN.

BROWN, WILLIAM (1736–1825),

First Lieutenant, Captain Joseph Erwin's Company, Ninth Regiment, Pennsylvania Line, December 2, 1776; Commissary of Purchases, 1782; Member of the Pennsylvania Assembly, 1780–1781–1782.

ALEXANDER WILSON NORRIS.

BRUEN, CALEB (1735–1818),

Second Lieutenant, Captain Joseph Alling's Company of Minute Men, Essex County, New Jersey Militia, February 21, 1776.

HENRY TUNIS BRUEN.

BRUNDAGE, ISRAEL (1756–1839),
Private; Fifer; Captain, Essex County, New Jersey Militia.
ASA RANDOLPH BRUNDAGE.
RICHARD BULKELEY BRUNDAGE.

BRYSON, SAMUEL (1750–1799),
First Lieutenant, Seventh Regiment, March 20, 1777; transferred to Fourth Regiment, January 17, 1781; transferred to Second Regiment, January 1, 1783, Pennsylvania Line; served to end of war; wounded in right leg at Germantown. Member of the Pennsylvania State Society of the Cincinnati.
WILLIAM BELL.
JOHN HOLMES IRWIN.

BUCK, JONATHAN (1719–1795),
Colonel, Fifth Regiment, Lincoln County, Massachusetts Militia, February 8, 1776, July 5, 1779, August 12, 1779, and March 6, 1780; Commandant of Fort Pownall and various coast defences.
CHARLES CARVER.

BUCK, JOSEPH (1758–1803),
Sergeant, Second Battalion, Second Establishment, February, 1777—February, 1779; Ensign, Second Regiment, February 1, 1779; Lieutenant, Second Regiment, January 1, 1781, New Jersey Line; served to close of war; Captain by brevet. Member of the New Jersey State Society of the Cincinnati.
JOHN BUCK MORGAN.

BUEHLER, HENRY (1740–1801),
Third Lieutenant, Captain John McKown's Company, First Battalion of the "Flying Camp" of Lancaster County, Pennsylvania, Colonel James Cunningham, 1776; at Long Island.
HENRY BUEHLER BUEHLER, M.D.
Chief Engineer WILLIAM GEORGE BUEHLER, U.S.N.
JAMES MCCORMICK LAMBERTON.

BUFFINGTON, BENJAMIN,
Private, Colonel William R. Lee's Additional Continental Regiment, December 24, 1777—May 1, 1778.
EDWARD CLINTON LEE.
* WILLIAM JENKS LEE.

BULKELEY, ELIPHALET (1746–1816),

Captain, Colchester, Connecticut, Company of Minute Men in the "Lexington Alarm," April 20, 1775; Captain, Colonel David Waterbury's Regiment, Connecticut State Troops, May, 1776; promoted Lieutenant-Colonel, Twenty-fifth Regiment, Colonel Elias Worthington, Connecticut Militia, May, 1780; Deputy to the General Court for Colchester, Connecticut, October, 1778, and January, 1779.

RICHARD BULKELEY BRUNDAGE.

BULKLEY, FRANCIS (1757–1813),

Private, Captain John Chester's Company of Wethersfield, Connecticut Minute Men in the "Lexington Alarm," April, 1775; Private, Ninth Company, Captain John Chester, Second Regiment, Colonel Joseph Spencer, May 12—December 17, 1775; Private, Third Company, Captain Chester Wells, Sixth Battalion, Colonel John Chester, General James Wadsworth's Brigade, July—December, 1776, Connecticut Militia; at Bunker Hill and Long Island.

CLARENCE STANLEY MCINTIRE, PH.D.

BULL, THOMAS (1744–1837),

Lieutenant-Colonel, Chester County, Pennsylvania, Battalion of the "Flying Camp," Colonel William Montgomery, 1776; Lieutenant-Colonel, First Battalion, 1779; Lieutenant-Colonel, Second Battalion, May 10, 1780, Chester County, Pennsylvania Militia; Colonel, Second Battalion, Militia Light Horse of Chester County, Pennsylvania, 1780–1781; captured at Fort Washington, New York, and confined on prison-ship "Jersey" twenty-one months.

THOMAS DARLING.
ALAN WOOD, JR.
HOWARD WOOD.

BULL, WILLIAM (1751–1817),

Second Lieutenant, February 22, 1777; First Lieutenant, September 16, 1777; Captain-Lieutenant, July, 1779; Captain, 1780, Colonel Oliver Spencer's Additional Continental Regiment; retired January 1, 1781; at Valley Forge.

REV. GEORGE HERBERT WALSH, D.D.
STEVENSON HOCKLEY WALSH.

BULLARD, ASA (1730–1803),

Private, Captain Staples Chamberlain's Company, Colonel Samuel Bullard's Regiment, Massachusetts Militia in the "Lexington Alarm," April 20, 1775.

REV. HENRY LAWRENCE JONES, S.T.D.

BULLMAN, JOSEPH (1738–1793),

Ensign, Captain Carter's Company, "Eastern Battalion," Lieutenant-Colonel Benoni Hathaway commanding, Morris County, New Jersey Militia.

REV. IRWIN POUNDS MCCURDY, D.D., LL.D., LITT.D.
JOSEPH ALEXANDER MCCURDY.

BURD, JAMES (1726–1793),

Colonel, Second Battalion, September 18, 1775; Colonel, Fourth Battalion, 1776, Lancaster County, Pennsylvania Militia; Member of the Committee of Observation of Lancaster County, Pennsylvania.

JOHN HILL BRINTON, M.D.
* JOHN HILL BRINTON, JR.
HORACE PATTERSON.
ALFRED WHELEN, M.D.
HENRY WHELEN, JR.
KINGSTON GODDARD WHELEN.
THOMAS BURD ZELL.

BURGIN, JOHN (1735–1793),

Second Lieutenant, Captain David Platt's Company, Second Battalion, Cumberland County, New Jersey Militia, November 3, 1777.

GEORGE HORACE BURGIN, M.D.
HERMAN BURGIN, M.D.

BURNHAM, OLIVER (1760–1846),

Private, Colonel Thomas Knowlton's Connecticut Rangers, 1776; captured at Fort Washington, New York, but escaped, and served six months in Colonel Roger Enos's Regiment; Private, Colonel Bezaleel Beebe's Regiment, 1780, Connecticut Militia; wounded near Rye, New York, January, 1781.

CHARLES FRANCIS JUDSON, M.D.
* OLIVER ALBERT JUDSON, M.D.
OLIVER BOYCE JUDSON.

BUSH, JOHN (1755–1806),

Ensign, Sixth Pennsylvania Battalion, Colonel William Irvine, June 24, 1776; First Lieutenant, Seventh Regiment, March 20, 1777; Captain-Lieutenant, Seventh Regiment, April 17, 1780; transferred to Third Regiment, January 17, 1781; Captain, Third Regiment, December 11, 1781, Pennsylvania Line; retired January, 1783. Member of the Pennsylvania State Society of the Cincinnati.

* Lewis Bush Jackson.

BUSHNELL, GIDEON (1756–1830),

Private, Captain Isaac Gallup's Company, Colonel Samuel McLellan's Regiment, Connecticut Militia, September, 1777.

Walter Lincoln Henwood.

BUTLER, ZEBULON (1731–1795),

Justice for Westmoreland County, Connecticut, 1774–1776; Delegate from Westmoreland County, Connecticut, to the Connecticut Assembly, 1774–1775; Colonel, Twenty-fourth Regiment, Connecticut Militia, May 28, 1775; Lieutenant-Colonel, Third Regiment, January 1, 1777; Colonel, Second Regiment, March 13, 1778; transferred to Fourth Regiment, 1781; transferred to First Regiment, 1783, Connecticut Line; served to June 3, 1783; commanded the Continental Troops at the Wyoming Massacre, July 3, 1778. Member of the Connecticut State Society of the Cincinnati.

George Hollenback Butler.
Henry Colt Butler.
Pierce Butler.
Pierce Butler.
James Manderson Castle.
William Henry Castle.
Lord Butler Hillard.
John Conyngham Stevens.
George Stanley Woodward, M.D.
George Riddle Wright.

BUTZ, CHRISTIAN (1756–1821),

Private, First Company, Second Lieutenant Jacob Buss, commanding, Fifth Battalion, Colonel Abraham Labar, Northampton County, Pennsylvania Militia, July 30, 1778.

JOHN EYERMAN.
JACOB BUTZ HELLER, M.D.
CHARLES ROBERT HORN.
REV. EDWARD TRAILL HORN, D.D.
FRANK MELCHIOR HORN.
HARRY YOHE HORN, M.D.

BYRAM, NAPHTALI (1749–1812),

Private, Morris County, New Jersey Militia.

FREDERIC AUGUSTUS RAUCH BALDWIN.
EDGAR MOORE GREEN, M.D.

CADWALADER, JOHN (1742–1786),

Delegate to the Provincial Convention of Pennsylvania, January 23, 1775; Member of the Committee of Safety of Pennsylvania, 1775–1776; Member of the Committee to Inspect Military Stores, July 6, 1775; Captain of a Company known as "The Greens" or "Silk Stockings," 1775; Colonel, Third Battalion, 1775, Philadelphia Associators; Brigadier-General, Pennsylvania Militia, April 5, 1777, to close of war; twice declined the appointment of Brigadier-General, Continental Army; commanded the Pennsylvania Troops at Trenton and Princeton; he was also at Brandywine, Germantown, and Monmouth.

CHARLES EVERT CADWALADER, M.D.
JOHN CADWALADER.

CADWALADER, LAMBERT (1742–1823),

Delegate to the Provincial Convention of Pennsylvania, January 23, 1775; Signer of Bills of Credit, June 30, 1775; Lieutenant-Colonel, Third Pennsylvania Battalion, Colonel John Shee, January 4, 1776; promoted Colonel, Fourth Regiment, Pennsylvania Line, October 25, 1776; taken prisoner at Fort Washington, New York, and paroled; resigned January 22, 1779.

RICHARD MCCALL CADWALADER.

CADWALADER, DR. THOMAS (1707–1779),
Examining Surgeon, Pennsylvania Militia, December 25, 1776.
CHARLES EVERT CADWALADER, M.D.
JOHN CADWALADER.
RICHARD MCCALL CADWALADER.

CALDWELL, ANDREW (1760–1797),
Corporal and Sergeant, Captain Bernard Roman's Company, Pennsylvania Artillery, February 20, 1776; Second Lieutenant, Captain Isaac Coren's Independent Company of Artillery, Pennsylvania Line, April 1, 1777; resigned July 23, 1779; Surgeon's Mate, Hospital Department, Continental Army, June, 1780; served to close of war. Member of the Pennsylvania State Society of the Cincinnati.
FRANK MILLER RITER.

CALDWELL, SAMUEL (–1798),
Private, Philadelphia Troop of Light Horse, Captain Samuel Morris, 1776–1781; Paymaster, Continental Army.
CHARLES SYDNEY BRADFORD, JR.
THOMAS HEWSON BRADFORD, M.D.
HENRY BANCROFT CALDWELL.

CAMPBELL, GEORGE (1730–1810),
Member of the Committee of Safety of Pennsylvania, 1775–1776; Member of the Council of Safety of Pennsylvania, 1776–1777; Private, Philadelphia Troop of Light Horse, Captain Samuel Morris, 1776–1777, 1780–1781; at Trenton and Princeton.
MONTGOMERY WILCOX.
SAMUEL WILCOX.

CAMPBELL, JOHN (1750–1810),
Private, Captain George Latimer's Company, Delaware State Troops, 1776–1777.
* WILLIAM ALLISON COCHRAN.
JOSEPH CAMPBELL LANCASTER.

CAMPBELL, WILLIAM (1745–1781),

Captain, Fincastle County, Virginia Militia, 1775; Captain, First Regiment, Colonel Patrick Henry, Virginia Militia, December 15, 1775; served with Brigadier-General Andrew Lewis in the attack on Lord Dunmore at Gwynne's Island, Virginia, July 9, 1776; Lieutenant-Colonel, 1777; promoted to Colonel, Washington County, Virginia Militia; his regiment began the attack at the battle of King's Mountain, October 7, 1780, and Congress passed a resolution and general order in recognition of his distinguished services in this victory; commanded a regiment of Virginia Riflemen at Guilford Court-House; Brigadier-General, Virginia Militia, June 15, 1781; served with Lafayette in the Virginia Campaign until his death in the field near Yorktown, Virginia, August 22, 1781.

ETHELBERT DUDLEY WARFIELD, LL.D.

CAMPBELL, WILLIAM (–1803),

Private, Captain James Chambers's Company, Colonel William Thompson's Pennsylvania Battalion of Riflemen, 1776.

WILLIAM FILLER LUTZ.

CAPRON, DR. COMFORT (1743–),

Surgeon's Mate, Colonel Timothy Walker's Regiment, Massachusetts Militia, May 3—August 8, 1775; Surgeon's Mate, Chelsea Camp, Massachusetts, August 20, 1776; Surgeon, Colonel John Daggett's Regiment, General Esek Cornell's Brigade, January 13—April 1, 1778; Doctor's Mate, Colonel Abiel Mitchell's Regiment, July 13—October 31, 1780, Massachusetts Militia.

TABER ASHTON.

CAREY, JOHN, SR. (1756–1844),

Private, Fourth Company, Captain Obadiah Johnson, Third Regiment, Colonel Israel Putnam, Connecticut Militia, May 19—December 15, 1775; Private, Captain Robert Durkee's Company and Captain Simon Spalding's Company, January 1, 1777–1780, Independent Companies of the Wyoming Valley, Pennsylvania, attached to the Connecticut Line.

JOHN MINER CAREY MARBLE.

CARLTON, EDWARD (1749–1835),

Private, January, 1776; promoted Corporal, February, 1776, Captain James Osgood's Company, Colonel Timothy Bedel's Regiment of New Hampshire Rangers.

HENRY MATHER WARREN.

CARMANY, JOHN (1760–1840),

Private, First Lancaster County, Pennsylvania, Battalion of the "Flying Camp," Colonel James Cunningham, 1776; at Long Island.

ALLEN DAVID HOFFER.
HENRY WARREN SIEGRIST.

CARNER, ANTHONY (1752–1834),

Private, Captain John Thompson's Company, First Regiment, North Carolina Line; served also in the Pennsylvania Line, and on the frigate "Confederacy," brig "Langobe," and "St. Helena," a Letter of Marque, and became a Captain, Continental Navy; several times captured; at Brandywine, Germantown, Valley Forge, and Monmouth.

BENJAMIN FRANKLIN HALL.
HARRY ALVAN HALL.

CARPENTER, JOHN (1737–1798),

Second Lieutenant, Captain Peter Grubb, Jr.'s, Company, Pennsylvania Rifle Regiment, Colonel Samuel Miles, April 16, 1776; promoted First Lieutenant, August 9, 1776; served until November, 1776; First Lieutenant, Eighth Company, Captain Henry Kendrick, Seventh Battalion, Colonel John Boyd, Lancaster County, Pennsylvania Militia, 1777; wounded at Long Island.

JAMES PATRIOT WILSON FRAZER.
Paymaster REAH FRAZER, U.S.N.

CARPENTER, THOMAS (1740–1815),

Captain, First Company, Third Battalion, Lieutenant-Colonel John Hannum commanding, Chester County, Pennsylvania Militia; at Long Island; captured at Brandywine.

FRANK CARPENTER.
FRANCIS CARPENTER HOOTON.
Captain MOTT HOOTON, U.S.A.
JOHN CAILE SCOTT.

CARPENTER, THOMAS (1752–1847),

Ensign, Captain John Roane's Company, Colonel Samuel Dick's Battalion, Salem County, New Jersey Militia, 1776; Adjutant of same, November, 1776—January, 1777, and in 1778; Paymaster and Quartermaster, Gloucester and Salem Counties, New Jersey Militia, March 19, 1777, to close of war; at Trenton and Princeton.

Lieutenant EDWARD CARPENTER, U.S.A.
JAMES EDWARD CARPENTER.
JAMES HOPKINS CARPENTER.
Colonel LOUIS HENRY CARPENTER, U.S.A.
THOMAS PRESTON CARPENTER.
* JOSHUA LADD HOWELL.

CARTER, JOHN (1730–1819),

Second Lieutenant, Fifth Company, July, 1776; First Lieutenant, Captain Daniel Benedict's Company, August, 1776; Captain, Ninth Company, May 13, 1777, Colonel Heman Swift's Regiment, Connecticut Militia; Captain, Company of Minute Men in attack upon Morrisania, New York, 1780.

THOMAS SEYMOUR SCOTT.

CARY, ARCHIBALD (1720–1786),

Lieutenant, Spottsylvania County, Virginia, Minute Men, September 12, 1775; Colonel, Virginia Militia; Member of the Virginia Convention, 1775–1776; Speaker of the Virginia Senate, 1776–1778.

JOHN KEIM STAUFFER.

CASS, JONATHAN (1753–1830),

Corporal, New Hampshire Militia, 1775; Ensign, November 8, 1776; Second Lieutenant, August 4, 1777; First Lieutenant, May 1, 1778, Third Regiment; transferred to First Regiment, January 1, 1781; Captain, Eighth Regiment, December, 1782, New Hampshire Line; served to close of war; at Bunker Hill, Trenton, Princeton, and Germantown. Member of the New Hampshire State Society of the Cincinnati.

FRANCIS MARTIN HUTCHINSON.
GEORGE CASS HUTCHINSON.

CATTELL, ELIJAH (1751–1803),
Captain, First Battalion, Salem County, New Jersey Militia.
*Rev. William Cassady Cattell, D.D., LL.D.

CHAMBERS, ROBERT (1758–1813),
Private, Captain James Bruere's Company, Colonel Elisha Lawrence's Regiment, Monmouth County, New Jersey Militia.
Paul Augustine Hendry.

CHAMBERS, WILLIAM (1753–1799),
Second Lieutenant, Captain John Maxwell's Company, Colonel Oliver Spencer's Additional Continental Regiment, August 1, 1777; retired April 22, 1779.
Walter Lee Chambers.

CHAPIN, NATHANIEL (1738–1831),
Ensign, Second Company, Third Battalion, Colonel Comfort Sage's Regiment, General James Wadsworth's Brigade, Connecticut Militia, June, 1776—December, 1776; at Long Island and White Plains.
Francis Olcott Allen.

CHAPLINE, MOSES (1754–1812),
First Lieutenant, Eighth Company, First Battalion, Colonel Charles Greenberry Griffith, Maryland "Flying Camp," June—December, 1776; First Lieutenant, December 10, 1776; promoted Captain, February 20, 1777, Sixth Regiment, Colonel Otho Holland Williams, Maryland Line; at Trenton, Princeton, Cowpens, where he was wounded, Guilford Court-House, and Ninety-six.
Major Richard Strader Collum, U.S.M.C.

CHAPMAN, ELISHA (1740–1825),
Captain, Eighth Company, Colonel Samuel Selden's Regiment, June—December, 1776; Captain, Colonel Samuel McLellan's Regiment, General John Tyler's Brigade, August—September, 1778; Captain, Seventh Regiment, 1778–1779, Connecticut Militia; in the "New Haven Alarm" to repel Tryon's invasion.
Winthrop Brentwood Smith.

CHASE, AMOS (1760–1849),
First Lieutenant, Ninth Company, Sixteenth Regiment, New Hampshire Militia, 1776.
WILLIAM BEER EWING, M.D.

CHASE, BENJAMIN (1760–1825),
Private, Massachusetts Line.
EDWARD HENRY CHASE.

CHASE, ELEAZER (1722–1808),
Private, Captain Richard Mayberry's Company, Eleventh Regiment, Colonel Ebenezer Francis, December 14, 1776; Private, Captain Richard Mayberry's Company, Colonel Benjamin Tupper's Regiment, January 25, 1778; Private, Captain Thomas Trott's Company, Colonel Timothy Pike's Regiment, Massachusetts Militia; in Continental service, November 24, 1778.
HOWARD GIBBS CHASE.

CHASE, NATHANIEL (1761–1853),
Private, Captain Nathan Merrill's Company, Colonel Jonathan Mitchell's Regiment, Massachusetts Militia, in the "Penobscot Expedition," July 8—September 25, 1779.
HOWARD GIBBS CHASE.

CHENERY, DR. ISAAC (1742–1822),
Surgeon, Captain James Davis's Company of Massachusetts Minute Men in the "Lexington Alarm," April 19—May, 1775; Surgeon, Colonel Nathaniel Wade's Regiment, Massachusetts Militia, April 1, 1778—January 3, 1779.
HARRY DAMON SHUTE.

CHILD, CROMEL,
Member of the General Assembly of Rhode Island, 1764–1789; Member of the Board of War of Rhode Island, 1776; Member of the Committee of Safety of Rhode Island, 1776; a Signer of the Declaration of Independence of Rhode Island, May 10, 1776.
JAMES VARNUM PETER TURNER.

CHILDS, JOHN (1753–1804),
Private, Middlesex County, New Jersey Militia.
CHARLES PERRY GEARHART.

CHUBBUCK, DAVID (1760–1824),
Private, Captain Heman Lincoln's Company, Colonel Lovell's Regiment, December 14–18, 1776; Private, Lieutenant Jabez Wilder's Company, Colonel David Cushing's Regiment, Colonel Lothrop commanding, February 27—March 5, 1778; Private, Captain Elias Whiton's Company of Guards, Colonel Symms's Regiment, March 9—April 28, 1778, Massachusetts Militia.
HENRY WARREN LITTLEFIELD.

CHUBBUCK, THOMAS (1732-1802),
Private, Captain Jotham Loring's Company, April 27—June 22, 1775, and Captain Charles Cushing's Company, June 22—August 1, 1775, Colonel John Greaton's Regiment; Private, Captain Charles Cushing's Company, Thirty-sixth Regiment, October, 1775; Private, Captain Theophilus Wilder's Company, Colonel Benjamin Gill's Regiment, August 24—November 29, 1777; Private, Captain Elias Whiton's Company of Guards, Colonel Symms's Regiment, March 9—April 28, 1778, Massachusetts Militia.
HENRY WARREN LITTLEFIELD.

CILLEY, JOSEPH (1734–1799),
Captain, New Hampshire Volunteers in the "Lexington Alarm," 1775; Major, Second Regiment, May 20, 1775; Major, Eighth Regiment, January 1, 1776; Lieutenant-Colonel, First Regiment, November 8, 1776; Colonel, February 22, 1777, New Hampshire Line; retired January 1, 1781; at siege of Boston, Ticonderoga, Bemus Heights, Monmouth, and Stony Point. Member of the New Hampshire State Society of the Cincinnati.
JONATHAN CILLEY NEFF.

CIST, CHARLES (1738–1805),
Private, Captain George Esterly's Company, Colonel William Bradford's Battalion, Philadelphia Militia, June 25, 1777; Commissioner to sign Continental Currency.
ANDRÉ ALDEN BEAUMONT.
ANDREW HAMILTON MCCLINTOCK.
JACOB RIDGWAY WRIGHT.

CLARK, ELIJAH (1732–1795),

Lieutenant-Colonel, Gloucester County, New Jersey Militia; resigned November 6, 1777; Member of the Provincial Congress of New Jersey, 1775–1776.

WILLIAM INNES FORBES.
CHARLES ABERCROMBIE SIMS.
* HON. CLIFFORD STANLEY SIMS, D.C.L.
JOHN CLARKE SIMS.
CHARLES WURTS SPARHAWK.
JOHN SPARHAWK, JR.
LOUIS CLARK VANUXEM.

CLARK, ROBERT (1740–1821),

Member of the Committee of Observation of Lancaster County, Pennsylvania, 1775; Captain, First Company, First Battalion of the "Flying Camp" of Lancaster County, Pennsylvania, Colonel James Cunningham, August 11, 1776; Lieutenant-Colonel, Sixth Battalion, Colonel John Rogers, Lancaster County, Pennsylvania Militia, 1777; Sub-Lieutenant of Lancaster County, Pennsylvania, April 26, 1780.

ROBERT SEVERS BOWMAN.

CLARKSON, DR. GERARDUS (1737–1790),

Surgeon, floating battery "Putnam," Pennsylvania Navy, 1777; Surgeon, Pennsylvania Board of War, 1776–1777.

* SAMUEL CLARKSON.
WILLIAM HILL.

CLARKSON, MATTHEW (1733–1800),

Quartermaster, First Battalion, Colonel John Dickinson, Philadelphia Associators, 1775; Auditor of Accounts, Continental Army, 1775–1776; Marshal of the Court of Admiralty of Pennsylvania, April 28, 1779; Agent to receive subscriptions to the Continental Loan, 1777–1778.

SAMUEL FREDERIC HOUSTON.

CLAYPOOLE, ABRAHAM GEORGE (1757–1827),

Ensign, Company of Foot, Third Battalion, Philadelphia Associators, July 8, 1776; Captain-Lieutenant, Colonel John Patton's Additional Continental Regiment, January 14, 1777; promoted Captain in same,

June 10, 1778; regiment incorporated into the New Eleventh Regiment, Pennsylvania Line, December 16, 1778; transferred to Third Regiment, Pennsylvania Line, January 17, 1781; retired, January 1, 1783. Member of the Pennsylvania State Society of the Cincinnati.

FREDERICK BROOKE NEILSON.
LEWIS NEILSON.
WILLIAM DELAWARE NEILSON.

CLYMER, DANIEL CUNYNGHAM (1748–1810),

Private, May 1, 1775; First Lieutenant, June 22, 1775, Captain John Little's Company, Second Battalion, Philadelphia Associators; Lieutenant-Colonel, Fifth Philadelphia Rifle Battalion, April 8, 1776; Secretary of the Military Convention, held at Lancaster, Pennsylvania, July 4, 1776, to choose Brigadier-Generals for the Associated Battalions of Pennsylvania; Deputy Commissary-General of Prisoners, 1777; Member of the Pennsylvania Assembly, 1782–1783.

EDWIN SWIFT CLYMER.

COIT, SAMUEL (1708–1792),

Colonel, Eighth Regiment, Connecticut Militia, 1776; resigned, June 13, 1776; Judge of the Maritime Court.

WILLIAM BEER EWING, M.D.

COLEMAN, ROBERT (1748–1825),

Second Lieutenant, Second Company, Captain James Watson, First Battalion of the "Flying Camp" of Lancaster County, Pennsylvania, Colonel James Cunningham, 1776; at Long Island.

ROBERT COLEMAN HEMPHILL.

COLLAR, MICHAEL (1754–1816),

Fifer, Captain George Forepaugh's Company, Colonel William Bradford's Battalion, June 25, 1777; Fifer, Captain Philip Pancake's Company, Colonel Jonathan Bayard Smith's Battalion, August 25, 1777; Fifer, Captain Christian Shaffer's Company, Colonel Robert Knox's Battalion, October 12, 1777, Philadelphia Militia.

WILLIAM SMITH ROWEN.

COLTON, LUTHER (1756–1803),

Private, Major Andrew Colton's Company of Massachusetts Minute Men in the "Lexington Alarm," April 20–30, 1775; Private, Captain Gideon Burt's Company, Colonel Timothy Danielson's Regiment, April 28—August 9, 1775, Massachusetts Militia; also in service, October, 1775.

JOHN MILTON COLTON.
SABIN WOOLWORTH COLTON, JR.

COLYER, JOHN, SR. (1709–1779),

Private, Captain Gavin McCoy's Company, First Battalion, Somerset County, New Jersey Militia.

REV. IRWIN POUNDS MCCURDY, D.D., LL.D., LITT.D.
JOSEPH ALEXANDER MCCURDY.

CONNELLY, JOHN (–1827),

Captain-Lieutenant, Captain John McCulloch's Company, Colonel Jehu Eyre's Artillery Battalion, July 12, 1777; Captain, Eighth Company, Philadelphia Artillery Battalion, Lieutenant-Colonel Joseph Marsh commanding, April 15, 1780; Captain, Philadelphia Artillery, May 1, 1783, Philadelphia Militia.

RICHARD LEWIS ASHHURST.

CONYNGHAM, DAVID HAYFIELD (1756–1834),

Private, Troop of Philadelphia Light Horse, Captain Samuel Morris, 1779–1780–1781.

JOHN CONYNGHAM STEVENS.

COOK, REUBEN (1747–1829),

Private, Pennsylvania Militia.

CHARLES TUBBS.

COOK, ROBERT (1757–1831),

Private, Captain Samuel Nelson's Company, Colonel Aaron Willard's Regiment, January, 1777; Private, Captain Hayward Peirce's Company, Colonel Theophilus Cotton's Regiment, September 25—October 28, 1777, Massachusetts Militia.

EBED STODDER COOK.

COOKE, NICHOLAS (1717–1782),
Deputy Governor of Rhode Island, 1775; Governor of Rhode Island, 1775–1778.
JAMES WELCH COOKE.

COOKE, WILLIAM (1737–1804),
Member of the Committee of Safety of Northumberland County, Pennsylvania, February 8, 1776; Member of the Provincial Conference of Pennsylvania, Carpenters' Hall, June 18, 1776; Delegate to the Pennsylvania Constitutional Convention of 1776; Member of the Pennsylvania Assembly, 1781–1782; Colonel, Twelfth Regiment, Pennsylvania Line, October 2, 1776; resigned January 16, 1778; Assistant Foragemaster, Pennsylvania Militia, April 5, 1780.
MILLER HORTON COOKE.
WILLIAM CARY COOKE.

COPPENHEFFER, SIMON (1726–1802),
Member of the Committee of Observation of York County, Pennsylvania, 1774–1775; Captain, Third Company, Second Battalion, Colonel William Rankin, York County, Pennsylvania Militia, October 1, 1777, and April 5, 1778.
JOHN HALL RANKIN.

CORNISH, JOHN (–1805),
Second Lieutenant, Captain William McCullough's Company, Colonel William Will's Battalion, September 9, 1777; First Lieutenant and Quartermaster, Captain Edward Paschall's Company, Colonel William Bradford's Battalion, August 21, 1779; Captain, Eighth Company, Fourth Battalion, 1780, Philadelphia Militia.
JOHN FARR SIMONS.

CORRELL, PHILIP (1736–1803),
Private, Springfield Township Company, Third Battalion, Lieutenant-Colonel John Wilkinson commanding, Bucks County, Pennsylvania Associators, August 21, 1775.
ETHAN ALLEN WEAVER.
Lieutenant WILLIAM HERMAN WILHELM, U.S.A.

CORSON, BENJAMIN (1743–1811),
Private, Southampton Township Company, Captain John Folwell, First Battalion, Colonel Joseph Kirkbride, Bucks County, Pennsylvania Associators, 1775.

Major Joseph Kirby Corson, M.D., U.S.A.
Louis Wernwag Read, M.D.
Elihu Read Roberts.
Willis Read Roberts.

CORYELL, JOHN (1730–1799),
Captain, Solesbury Township Company, First Battalion, Colonel Joseph Kirkbride, Bucks County, Pennsylvania Associators, August 21, 1775; Major, Fourth Battalion, Colonel William Roberts, Bucks County, Pennsylvania Militia, May 6, 1777.

Francis Rader Hulick.
William Henry Hulick.

COUDRICK, JOHN (1740–1818),
Ensign, Third Regiment, Hunterdon County, New Jersey Militia.

Edmund Nelson Carpenter.

COULTER, DR. JOHN (1751–1823),
Surgeon, man-of-war "Defense," Continental Navy, 1775; Surgeon, Military Hospitals, Baltimore, Maryland, 1776; Member of the Maryland Convention, 1778.

Charles Prevost Grayson, M.D.
Clifford Prevost Grayson.
Frederick William Grayson, Jr.
Sutherland Mallét Prevost.

COWELL, DR. JOHN (1759–1789),
Surgeon, New Jersey Militia.

John Nicholas Mitchell, M.D.

COX, JACOB (1753–),
Private, Third Battalion, Colonel Richard Somers, Gloucester County, New Jersey State Troops.

Charles Harkness Howell.
Joseph Spencer Kennard, Jr.

CRAGIN, FRANCIS (1742–1826),

Sergeant, Colonel Enoch Hale's Regiment, October 22—November 16, 1776; Sergeant, Captain Gershom Drury's Company, Lieutenant-Colonel Thomas Heald's Regiment, June 29—July 12, 1777; Sergeant, Captain Gershom Drury's Company, Colonel Daniel Moore's Regiment, September 29—October 26, 1777, New Hampshire State Troops; at Ticonderoga, Bennington, and Saratoga.

CHARLES ISAIAH CRAGIN.

CRAIG, ISAAC (1742–1826),

Lieutenant of Marines, 1775; Captain of Marines, ship "Andrea Doria," Continental Navy, 1776; Captain, Pennsylvania State Regiment of Artillery, Colonel Thomas Proctor, March 3, 1777; promoted First Major to rank from October 7, 1781; served to June 17, 1783; at Trenton, Princeton, Brandywine, where he was severely wounded, Valley Forge, and Monmouth. Member of the Pennsylvania State Society of the Cincinnati.

JOHN MONTOUR CHAPLIN.
MELCHOIR BELTZHOOVER CHAPLIN.
ISAAC CRAIG.

CRAIG, JOHN (1733–1821),

Sergeant-Major, April 5, 1776; First Lieutenant, May 7, 1777, Captain Elisha Walton's Company, First Regiment, Colonel Nathaniel Scudder, Monmouth County, New Jersey Militia.

CHARLES MULLER HEBERTON, M.D.
CRAIG HEBERTON.
GEORGE HEBERTON.
GEORGE VAN GELDER HEBERTON.
ROBERT HEBERTON.
SAMUEL FRANKLIN SHARPLESS.

CRAIG, MOSES (1702–1777),

Private, Company of Minute Men, Somerset County, New Jersey Militia.

FRANK WILDBAHN HANOLD.
HIESTER MUHLENBERG HANOLD.

CRISPIN, WILLIAM (–1797),

Commissary of Supplies, Pennsylvania Militia, December 16, 1776; Commissary-General, Pennsylvania Militia, April 5, 1777; Commissary,

Pennsylvania Navy, August 3, 1778; Collector of Excise for Philadelphia, November 27, 1778; Commissary-General of Sustenance, Pennsylvania Militia, 1781.

SAMUEL WHITE LEVIS.

CROSBY, JOHN (1748–1822),

Member of the Committee of Observation of Chester County, Pennsylvania, December 20, 1774; Captain, Third Battalion, Colonel Hugh Lloyd, Chester County, Pennsylvania Militia; captured and confined on prison-ship "Falmouth," harbor of New York.

WILLIAM MARTIN BONSALL.
Rear-Admiral PIERCE CROSBY, U.S.N.
ROBERT JOHN HOLMES.
JOHN HILL MARTIN.
JOSHUA TEVIS.

CROZER, JOHN (–1816),

Private, Captain William Price's Company, First Battalion, Colonel John Hannum, Chester County, Pennsylvania Militia, June 22, 1777.

GEORGE KNOWLES CROZER.
GEORGE KNOWLES CROZER, JR.

CULBERTSON, JOHN (1739–1794),

Major, First Battalion, Colonel James Moore, Chester County, Pennsylvania Associators, 1776; Delegate to the Military Convention held at Lancaster, Pennsylvania, July 4, 1776, to choose Brigadier-Generals for the Associated Battalions of Pennsylvania; Major, Seventh Battalion, Colonel William Gibbons, May 17, 1777; Major, First Battalion, Lieutenant-Colonel John Gardiner commanding, May 10, 1780, Chester County, Pennsylvania Militia.

JOHN JAMES PINKERTON.
SAMUEL STANHOPE SMITH PINKERTON.

CULBERTSON, ROBERT (1755–1801),

Captain, Fifth Battalion, July, 1776; Lieutenant-Colonel, First Battalion, Colonel James Dunlap, July 31, 1777, Cumberland County, Pennsylvania Associators; Lieutenant-Colonel, First Battalion, Colonel James Dunlap, May 14, 1778; Major, Sixth Battalion, Lieutenant-Colonel James Dunlap commanding, May 10, 1780, Cumberland County, Pennsylvania Militia; Agent to receive subscriptions to the

Continental Loan, 1777–1778; Wagon-Master and Commissary of Supplies for the Cumberland Valley, Pennsylvania, 1778–1781.

REV. SUMMERFIELD EMORY SNIVELY, M.D.

CULBERTSON, SAMUEL (–1817),

Captain, Fifth Battalion, Colonel Joseph Armstrong, December 8, 1776; Colonel, Sixth Battalion, July 31, 1777, and May 14, 1778; Colonel, Fourth Battalion, May 10, 1780, Cumberland County, Pennsylvania Militia.

SAMUEL REA.

CURRIE, RICHARD (1750–1776),

Private, Chester County, Pennsylvania Battalion of the "Flying Camp," Colonel William Montgomery, 1776; taken sick in camp at Amboy, New Jersey, and died in Philadelphia on his way home.

CHARLES HOWARD COLKET.

WILLIAM CURRIE WILSON.

CURTIS, JOSEPH (1751–1834),

Lieutenant, Captain David Woodward's Company, Colonel Jonathan Chase's Regiment, 1776; promoted Captain, 1777, New Hampshire Militia.

GEORGE WILLIS TITMAN, M.D.

CUSHING, JOB (1728–1808),

Captain, Colonel Artemus Ward's Regiment, Massachusetts Minute Men in the "Lexington Alarm," April 19—April 28, 1775; Major, Sixth Regiment, March 23, 1776; promoted Colonel, June 16, 1777, Worcester County, Massachusetts Militia.

LEWIS RICE.

CUTHBERT, ANTHONY (1751–1832),

Lieutenant, Captain Joseph Moulder's Philadelphia Artillery Company, 1776; Captain, Sixth Company, Artillery Battalion, Lieutenant-Colonel Joseph Marsh commanding, 1780, Philadelphia Militia; at Trenton and Princeton.

ALLEN BROOKS CUTHBERT.

MAYLAND CUTHBERT.

GEORGE CUTHBERT GILLESPIE.

GEORGE THEODORE ROBERTS.

WALTER CUTHBERT THOMAS.

DALE, RICHARD (1756–1826),

Lieutenant, Virginia State Navy, 1776; captured and confined in prison-ship at Norfolk; entered Continental Navy as Midshipman on "Lexington," Captain John Barry; captured and imprisoned in England; escaped and was recaptured, and again escaped, 1778; First Lieutenant, "Bon Homme Richard," in the engagement with the "Serapis," September 23, 1779, and received thanks of Congress; served also with Paul Jones in the "Alliance" and "Ariel;" wounded three times in actions. Member of the Pennsylvania State Society of the Cincinnati.

RICHARD DALE.

DALE, SAMUEL (1741–1804),

Captain, Fourth Company, Second Battalion, Colonel James Potter, Northumberland County, Pennsylvania Associators, January 24, 1776; Member of the Pennsylvania Assembly, 1778.

JAMES DALE WILSON.

DAMON, ISAAC (1739–),

Private, Captain Joseph Smith's Sudbury, Massachusetts, Company, Colonel James Barrett's Regiment, Minute-Men in the "Lexington Alarm," April 19, 1775.

ALBERT FORSTER DAMON.
* EDWIN ADAMS DAMON.

DAMON, THOMAS (1703–1796),

Private, Captain John Walton's Reading, Massachusetts, Company, Colonel David Green's Regiment, Minute Men in the "Lexington Alarm," April 19, 1775.

ALBERT FORSTER DAMON.
* EDWIN ADAMS DAMON.

DANA, ANDERSON (1735–1778),

Member of the Connecticut Assembly; First Lieutenant and Acting Adjutant, Connecticut Line; killed at the Wyoming Massacre, 1778.

CHARLES EDMUND DANA.

DANA, WILLIAM (1745–),
Sergeant, Captain Timothy Bigelow's Company, Colonel Artemus Ward's Regiment, Massachusetts Minute Men in the "Lexington Alarm," 1775; Captain-Lieutenant, Captain Edward Craft's Company, Colonel Richard Gridley's Artillery, Massachusetts Militia.

* WILLIAM DANA MCGOWAN, M.D.

DARLING, ELIAKIM, SR.,
Private, Captain Solomon Stone's Company, Colonel Moses Nichol's Regiment, General John Stark's Brigade, New Hampshire Militia, 1777; at Bennington and Stillwater.

JAMES MONTGOMERY BECK.

DARRAH, HENRY (–1782),
Private, New Britain Township Company, Second Battalion, Colonel Dr. John Beatty, Bucks County, Pennsylvania Associators, 1775; First Lieutenant, Second Company, Captain William Roberts, Bucks County, Pennsylvania Battalion of the "Flying Camp," Colonel Joseph Hart, July 9, 1776; Captain, Seventh Company, Fourth Battalion, Colonel William Roberts, May 6, 1777; Captain in a detachment commanded by Lieutenant-Colonel John Lacey, December 3, 1777; Captain, Colonel William Roberts's Battalion, September 21, 1778; Captain, Eighth Company, Fourth Battalion, Lieutenant-Colonel Archibald MacIlroy commanding, May 10, 1780, Bucks County, Pennsylvania Militia.

EDGAR WRIGHT BAIRD.
WILLIAM JAMES BAIRD.
HENRY SARGENT PRENTISS NICHOLS.

DARRAH, THOMAS (–1799),
Private, Bedminster Township Company, Captain Robert Robinson, Third Battalion, Lieutenant-Colonel John Wilkinson commanding, Bucks County, Pennsylvania Associators, 1775.

HENRY HOWARD ELLISON.
WILLIAM RODMAN ELLISON.
* FERDINAND ODEN HORSTMANN.
WALTER HORSTMANN.

DARTE, ELIAS (–1828),
Private, Connecticut Militia; wounded and taken prisoner at New London, Connecticut, in the attack on Fort Griswold, Connecticut,

September 6, 1781; Quarter-Gunner, Captain Benjamin Durkee's Company of Artillery, Connecticut Militia, June 1, 1782—June 1, 1783.

ALFRED DARTE, JR.
HON. GEORGE LOCKHART DARTE.
LUTHER CURRAN DARTE.

DAUGHERTY, JAMES (1757–1825),
Private, Captain Hawkins Boon's Company, Twelfth Regiment, Pennsylvania Line, 1778.

THOMAS DAUGHERTY.

DAVIS, JAMES (1758–180–),
First Lieutenant, Fourth Company, Seventh Battalion, Colonel John Boyd, 1777; Ensign, Sixth Company, Eighth Battalion, Lieutenant-Colonel James Ross commanding, August 26, 1780, Lancaster County, Pennsylvania Militia.

ANDREW DAVIS KEYSER.

DAVIS, JOHN (1753–1827),
Lieutenant, Colonel Samuel John Atlee's Pennsylvania Musketry Battalion, March 19, 1776; First Lieutenant, Captain Lewis Farmer's Company, Pennsylvania Rifle Regiment, Colonel Samuel Miles, April 6, 1776; taken prisoner at Long Island; Captain, Ninth Regiment, November 15, 1776; transferred to First Regiment, January 17, 1781, Pennsylvania Line; retired January 1, 1783; at Three Rivers, Paoli, Brandywine, Germantown, Monmouth, Stony Point, Green Spring, and Yorktown. Member of the Pennsylvania State Society of the Cincinnati.

Major CHARLES LUKENS DAVIS, U.S.A.
WILLIAM WALLEY DAVIS, JR.

DAVIS, JOHN (1760–1832),
Private, Captain William Hart's Company, Bucks County, Pennsylvania Battalion of the "Flying Camp," Colonel Joseph Hart, 1776; Private, Captain Thomas Butler's Company, Third Regiment, 1777; transferred to Captain Joseph McClellan's Company, Ninth Regiment, 1780; transferred to the Second Regiment, 1781, Pennsylvania Line; Ensign, Second Battalion, Bucks County, Pennsylvania Militia; at Trenton, Paoli, Brandywine, Germantown, Valley Forge, Monmouth,

Stony Point, and Yorktown; wounded at the Block House, New Jersey, July 21, 1780.

WILLIAM WATTS HART DAVIS.
JAMES WATTS MERCUR.
JOHN DAVIS MERCUR, M.D.
RODNEY AUGUSTUS MERCUR.
ULYSSES MERCUR.

DAVIS, SAMUEL, JR. (1746–1824),
First Lieutenant, Ninth Regiment, Pennsylvania Line, December 14, 1776; retired February 16, 1779.

CHARLES GIBBONS DAVIS.
* EDWARD MORRIS DAVIS, JR.
ISAAC ROBERTS DAVIS.
JOSEPH CORBIT DAVIS.

DAVIS, WILLIAM (–1799),
Private, Upper Makefield Township Company, Second Battalion, Colonel Dr. John Beatty, Bucks County, Pennsylvania Associators, August, 1775.

JAMES WATTS MERCUR.
JOHN DAVIS MERCUR, M.D.
RODNEY AUGUSTUS MERCUR.
ULYSSES MERCUR.

DECHERT, PETER (–1784),
Captain, Eighth Company, Berks County, Pennsylvania Battalion of the "Flying Camp," Colonel Henry Haller, 1776; Captain, Fifth Pennsylvania Battalion, Colonel Robert Magaw, January 5, 1776; taken prisoner at Long Island and at Fort Washington, New York; resigned February 1, 1777; Major, Fourth Battalion, Berks County, Pennsylvania Militia, May 17, 1777.

BENJAMIN MATTHIAS NEAD.
DANIEL WUNDERLICH NEAD, M.D.

DE HAAS, JOHN PHILIP, SR. (–1786),
Colonel, First Pennsylvania Battalion, January 22, 1776; Colonel, Second Regiment, Pennsylvania Line, October 25, 1776, to rank from January 22, 1776; Brigadier-General, Continental Army, February 21, 1777—November 3, 1783.

ABRAM HESS.

J. B. de Hulls

DE HAAS, JOHN PHILIP, JR. (–1826),
Ensign, First Pennsylvania Battalion, Colonel John Philip De Haas, Sr., August 6, 1776; appointed Ensign, Second Regiment, Pennsylvania Line, but never joined the Regiment.

ABRAM HESS.

DE HAVEN, PETER (1720–1815),
Superintendent of Gun Lock Factory and Public Stores, French Creek, Pennsylvania, appointed by the Pennsylvania Board of War, 1777; Agent for Forfeited Estates, April 21, 1779.

HOLSTEIN DE HAVEN.

DELAVAN, NATHANIEL (1746–1804),
Captain, Third Regiment, Colonel Pierre Van Cortlandt, September 20, 1775; promoted Major, June 25, 1778; Major, Fourth Regiment, Colonel Samuel Drake, October 21, 1779, Westchester County, New York Militia.

REV. RICHARD HENRY NELSON.

DENISON, JOHN (1743–1789),
Private, Captain Waterman Clift's Company, Sixth Regiment, Colonel Samuel Holden Parsons, Connecticut Militia, May 10—December 15, 1775.

Captain GEORGE LE ROY BROWN, U.S.A.
LE ROY HYDE BROWN.

DENISON, NATHAN (1741–1809),
Justice for Westmoreland County, Connecticut, 1774–1778; Member of the Committee of Correspondence of Westmoreland County, Connecticut, June 1, 1778; Member of the Connecticut Assembly, 1776–1780; Lieutenant-Colonel, Twenty-fourth Regiment, Colonel Zebulon Butler, Connecticut Militia, May, 1775; promoted Colonel, May, 1777; negotiated the articles of capitulation with the British and Indians, which was followed by the Wyoming Massacre, July 3, 1778, where he commanded the left wing of the Continental forces.

RICHARD SHARPE, JR.
* LAZARUS DENISON SHOEMAKER.
LEVI IVES SHOEMAKER, M.D.
LAZARUS DENISON STEARNS.

DENNY, EBENEZER (1761–1822),

Ensign, First Regiment, 1778–1779; transferred to Seventh Regiment, August 4, 1780; transferred to Fourth Regiment, January 17, 1781; promoted Lieutenant, May 23, 1781; transferred to Third Regiment, January 1, 1783, Pennsylvania Line; served to November 3, 1783; Aid-de-Camp to Major-General Arthur St. Clair; in the Northern Campaign with General St. Clair and at Yorktown. Member of the Pennsylvania State Society of the Cincinnati.

JOSEPH NAPOLEON DUBARRY, JR.

DERR, JACOB (1752–1829),

Private, Captain Thomas Church's Company, Fourth Pennsylvania Battalion, Colonel Anthony Wayne, January 3, 1776—January 24, 1777; wounded at Brandywine.

ANDREW FINE DERR.

DEWEES, WILLIAM, JR.,

Colonel, Pennsylvania Militia, 1777.

ALAN WOOD, JR.
HOWARD WOOD.

DEWITT, THOMAS (1741–1809).

First Lieutenant, Captain Jacobus S. Bruyn's Company, Third Regiment, Colonel James Clinton, June 28, 1775; Captain, Third Regiment, Colonel Peter Gansevoort, June 26, 1776, New York Line; resigned January 7, 1780; Major, Lieutenant-Colonel Albert Pawling's Regiment, May 11, 1780; Major, Lieutenant-Colonel Marinus Willett's Regiment, April 10, 1782, New York Levies.

THOMAS DEWITT CUYLER.

DICKERMAN, JOHN (1765–1848),

Private, Captain James Blakesley's Company, Colonel Samuel Fletcher's Regiment, Vermont Militia, February 10—November 25, 1781.

FREDERICK HEBER EATON.

DICKINSON, THOMAS,

Private, Plumstead Township Company, Captain William McCalla, Second Battalion, Colonel Dr. John Beatty, Bucks County, Pennsylvania Associators, August 21, 1775.

JAMES HARWOOD CLOSSON, M.D.

DIEHL, NICHOLAS (–1819),

Member of the Committee of Observation of Chester County, Pennsylvania, 1774; Captain, Third Battalion, Colonel Hugh Lloyd, 1776; Captain, Fifth Company, Third Battalion, Colonel Caleb Davis, May 14, 1777, Chester County, Pennsylvania Militia; served also in Colonel Caleb Davis's Sixth Battalion of Volunteer Light Horse Militia, of Chester County, Pennsylvania, 1780–81; at Long Island.

EDWARD CLARKE DIEHL.
WILLIAM HENRY HENDERSON, JR.
OLIVER HOUGH.
* THOMAS DIEHL STICHTER.

DIFFENDERFFER, DAVID (1752–1846),

Private, Lancaster County, Pennsylvania Associators, 1776; Private, Captain David Wilhart's Company, German Regiment, Colonel Nicholas Haussegger, Pennsylvania Line, October, 1776; Ensign, same Regiment, Lieutenant-Colonel Ludwig Weltner commanding, July 23, 1778; Lieutenant, Seventh Company of Foot, Fourth Battalion, Lancaster County, Pennsylvania Militia, May 1, 1783; taken prisoner near Monmouth, New Jersey, May 3, 1777, and confined in the "Sugar House," New York, until exchanged, March, 1778; retired January 1, 1781; at Trenton, Princeton, Valley Forge, Monmouth, and in Sullivan's expedition.

FRANK RIED DIFFENDERFFER.

DILL, MATTHEW,

Lieutenant-Colonel, Fifth Battalion, Colonel William Rankin, July 28, 1775; Colonel, Fifth Battalion, August, 1776, York County, Pennsylvania Militia; Delegate to the Military Convention held at Lancaster, Pennsylvania, July 4, 1776, to choose Brigadier-Generals for the Associated Battalions of Pennsylvania; Commissioner to seize the personal effects of traitors, October 21, 1777; Sub-Lieutenant of York County, Pennsylvania, March 30, 1780.

REV. JOHN R. PAXTON, D.D.
REV. CALVIN DILL WILSON.
REV. MAURICE EMERY WILSON, D.D.

DILL, THOMAS (1750–1833),
Private, Captain Moses McClean's Company, Sixth Pennsylvania Battalion, Colonel William Irvine.
REV. JOHN R. PAXTON, D.D.
REV. CALVIN DILL WILSON.
REV. MAURICE EMERY WILSON, D.D.

DINGMAN, ANDREW (1753–1839),
Private, Sussex County, New Jersey Militia, 1776–1783.
ROBERT PACKER BRODHEAD.

DODD, ISAAC (–1804),
Private, Essex County, New Jersey Militia.
FREDERIC AUGUSTUS RAUCH BALDWIN.

DONALDSON, ARTHUR (1734–1797),
Engineer in charge of the defences of the River Delaware.
* WILLIAM HUNT, M.D.
CHARLES MALCOLM MCCLOUD.
ARTHUR DONALDSON SMITH, M.D.

DORR, EDWARD (1757–1844),
Private, Captain John Merritt's Company, Colonel John Glover's Marblehead Regiment, Massachusetts Militia; at Bunker Hill.
Lieutenant EDWARD CARPENTER, U.S.A.
DALTON DORR.

DORRANCE, GEORGE (1736–1778),
Major, May, 1775; Lieutenant-Colonel, October, 1777, Twenty-fourth Regiment, Colonel Zebulon Butler, Connecticut Militia; commanded the left wing of the troops under Colonel Nathan Denison at the Wyoming Massacre, where he was wounded and captured July 3, 1778, and murdered by Indians the next day.
BENJAMIN FORD DORRANCE.
* CHARLES DORRANCE.
BENJAMIN REYNOLDS TUBBS.
CHARLES TUBBS.

DORSEY, DANIEL (1757–1823),
Captain, Third Battalion, Colonel Josiah Carvill Hall, Maryland Battalion of the "Flying Camp," August 5, 1776; Captain, Fourth Regiment, Maryland Line, December 10, 1776; resigned August 5, 1777.
HOWARD GIBBS CHASE.

DOTTERER, MICHAEL (1735–1811),
Captain, Sixth Battalion, Colonel Frederick Antes, Philadelphia County, Pennsylvania Militia, May 26, 1777.
HENRY SASSAMAN DOTTERER.

DOTY, JONATHAN (1724–1810),
Teamster, Captain Asabel Hinman's Team Brigade, Wagonmaster-General's Department of New Jersey.
REV. IRWIN POUNDS MCCURDY, D.D., LL.D., LITT.D.
JOSEPH ALEXANDER MCCURDY.

DOTY, NATHANIEL (1761–1848),
Private, Captain Carter's Company, "Eastern Battalion," Lieutenant-Colonel Benoni Hathaway commanding, Morris County, New Jersey Militia.
REV. IRWIN POUNDS MCCURDY, D.D., LL.D., LITT.D.
JOSEPH ALEXANDER MCCURDY.

DOUGLASS, GEORGE (1726–1799),
Captain, Seventh Company, Berks County, Pennsylvania Battalion of the "Flying Camp," Colonel Henry Haller, 1776; at Long Island.
HENRY MAY KEIM.

DOWNE, NATHANIEL HOLMES (1763–1838),
Marine, ship "Protector," commanded by Captain John F. Williams, January 26—August 17, 1780, and October 15, 1781—April, 1782; Marine, ship "General Mifflin," commanded by Captain George M. Babcock, September 9, 1780, Massachusetts Navy; captured May 5, 1781, by the British war-ships "Roebuck" and "Media," and confined on "Jersey" prison-ship and afterwards sent to Ireland; con-

demned to go to Mill Prison, February 6, 1782, for six months; exchanged July, 1782; discharged August 14, 1782; six times wounded in actions.

BEN HOLLADAY DORCY.

DRAKE, SAMUEL,

Lieutenant, Lower Smithfield Company, Captain Jacob Stroud, Northampton County, Pennsylvania Associators, May 22, 1775; Captain, Fourth Battalion, Northampton County, Pennsylvania Militia, 1776.

ROBERT PACKER BRODHEAD.
GARRETT BRODHEAD LINDERMAN.
HENRY RICHARD LINDERMAN.
ROBERT PACKER LINDERMAN.

DRIVER, MATTHEW, JR. (1740–1798),

Member of the Maryland House of Delegates, 1775–1785; Member of the Council of Safety of Maryland.

HENRY DRIVER BOOTH.

DRUMMOND, WILLIAM (1730–1777),

Private, Captain James Broderick's Company, Colonel Oliver Spencer's Additional Continental Regiment, April 15, 1777; killed June 24, 1777.

REV. IRWIN POUNDS MCCURDY, D.D., LL.D., LITT.D.
JOSEPH ALEXANDER MCCURDY.

DU BOIS, PETER (1734–1795),

First Lieutenant, Captain Jacob Du Bois's Company, Second Battalion, Salem County, New Jersey Militia, September, 1775; promoted to Captain.

PATTERSON DU BOIS.

DULL, CASPER (1748–1829),

First Lieutenant, Philadelphia Battalion of the "Flying Camp," Colonel Robert Lewis, 1776; Cornet, Philadelphia Light Dragoons, 1777; First Lieutenant, November 20, 1777; Captain, September, 1778 Philadelphia Militia.

CASPER DULL.
DANIEL MATTHIEU DULL.

DUNGAN, ELIAS (–1804),
Private, Northampton Township Company, Captain Henry Lott, First Battalion, Colonel Joseph Kirkbride, Bucks County, Pennsylvania Associators, August 19, 1775.
OGDEN DUNGAN WILKINSON.

DUNLAP, JOHN (1747–1812),
Private, August, 1776; Cornet, December, 1, 1776—January 24, 1777, and September—October, 1777; Lieutenant, September, 1779, June, 1780, and January 5–11, 1781, Philadelphia Troop of Light Horse, Captain Samuel Morris.
EDWARD HAZLEHURST.
FRANCIS HAZLEHURST.
JOHN HAZLEHURST MASON.

DUNN, GEORGE (1743–1805),
Lieutenant, Captain William Price's Company, First Battalion, Colonel John Hannum, Chester County, Pennsylvania Militia, May 14, 1777.
ABRAHAM LEWIS SMITH.
BENJAMIN HAYES SMITH.

DUNNELL, HENRY (1762–1805),
Private, Captain Samuel Lamb's Company, Colonel Nathaniel Wade's Regiment, April 23, 1778—January 1, 1779; Private, Captain Benjamin Allton's Company, Colonel John Rand's Regiment, July 9—October 10, 1780, Massachusetts Line.
HENRY NEWCOMB DUNNELL, M.D.

DUSENBERY, HENRY (1760–1825),
Private, Hunterdon County, New Jersey Militia.
HENRY DUSENBERY MAXWELL.
JAMES HOLLENBACK SHERRERD.

EAKIN, SAMUEL (1745–1783),
Chaplain, New Jersey Militia.
EDWARD RUSSELL JONES.
STOCKTON WHITE JONES.

EASTON, NORMAN (1758–1806),
Private, Captain Nathan Hines's Company, Thirteenth Regiment, Connecticut Militia, August 15—September 14, 1776; at Long Island.
ROBERT PACKER BRODHEAD.

EATON, BRIGHAM (1754–1828),
Private, Captain Joseph Elliot's Killingly, Connecticut, Company of Minute Men in the "Lexington Alarm," April, 1775.
Lieutenant WILLIAM CULLEN WREN, U.S.A.

EATON, JAMES (1733–1777),
Private, Captain Thomas Eaton's Reading, Massachusetts, Company, Colonel Greene's Regiment of Minute Men in the "Lexington Alarm," April 19, 1775.
ARCHIBALD NISBETT WATERHOUSE.

EATON, REUBEN (1750–1818),
Private, Captain Andrew Elliot's Sutton, Massachusetts, Company, Colonel Ebenezer Learned's Regiment of Minute Men in the "Lexington Alarm," April 19–26, 1775; Private, Captain Andrew Elliot's Company, Colonel Jonathan Holman's Regiment, Massachusetts Militia, September 26—October 22, 1777; at Saratoga.
FRANK EARLE SCHERMERHORN.

EGBERT, LAWRENCE (1746–1821),
Private, Captain Joseph McClane's Company, First Battalion, Philadelphia County, Pennsylvania Militia, 1778–1780.
JOSEPH CRAWFORD EGBERT, M.D., PH.D.

EGLE, CASPAR (1725–1804),
Private, Captain John Huber's Company, Lancaster County, Pennsylvania Associators, 1776.
WILLIAM HENRY EGLE, M.D.

EGLE, VALENTINE (1756–1820),
Private, Captain James Ross's Company, Colonel William Thompson's Pennsylvania Battalion of Riflemen, August 18, 1775; Private, First Regiment, Pennsylvania Line; Lieutenant, Seventh Company, Eighth

Battalion, Lieutenant-Colonel James Ross commanding, Lancaster County, Pennsylvania Militia, August 26, 1780.

WILLIAM HENRY EGLE, M.D.

ELLICOTT, ANDREW (1754–1820),

Major, Twenty-second Battalion, Anne Arundel County, Maryland Militia, 1777–1778.

JOHN HORACE BLISS.

ELLIS, ABNER (1733–1781),

Representative to the General Court of Massachusetts, 1771–1781; Delegate to the Provincial Congress of Massachusetts, 1775.

Brigadier-General CHARLES GREENE SAWTELLE, U.S.A.

Lieutenant CHARLES GREENE SAWTELLE, JR., U.S.A.

EDMUND MUNROE SAWTELLE.

ELLIS, JOHN (1742–1827),

Sergeant, Fifth Company, Eighth Regiment, Colonel John Fellows, Massachusetts Militia, October 7, 1775; Second Lieutenant, Fifth Regiment, 1776; Second Lieutenant, Captain Ephraim Jenning's Company, Colonel David Fields's Regiment, August 17–21, 1777; First Lieutenant, September 22—October 18, 1777, Hampshire County, Massachusetts Militia; Captain, Colonel Thomas Poor's Regiment, Massachusetts Bay Militia, May 18, 1778—February 28, 1779.

EDWARD DIMICK ELLIS.

ELLISON, SETH (1757–1827),

Private, Captain James Morgan's Company, Second Regiment, Middlesex County, New Jersey Militia.

HENRY LAWRENCE EVERETT.

ELLSWORTH, SOLOMON (1737–1822),

Lieutenant, Captain Lemuel Stoughton's Company of East Windsor, Connecticut Minute Men in the "Lexington Alarm," April 20, 1775.

EBEN BOYD WEITZEL.

PAUL ELMER WEITZEL.

ELY, ADRIEL (1744–1829),

Sergeant, Captain Joseph Jewett's Lyme, Connecticut, Company of Militia sent to the relief of Boston, April, 1775; Second Lieutenant, Captain Martin Kirtland's Company, Colonel Erastus Wolcott's Regiment, Connecticut Militia, 1776.

THEODORE NEWEL ELY.

EMERY, CALEB (1741–1825),

Private, Colonel Jonathan Titcomb's Regiment, 1777; Private, Captain Abel Moulton's Company, 1777, Massachusetts Militia.

* TITUS SALTER EMERY.

ENGLE, JAMES (1757–1821),

Sergeant, Second Pennsylvania Battalion, Colonel Arthur St. Clair, January 19, 1776; promoted Ensign, Captain Samuel Watson's Company of same, September 20, 1776; Second Lieutenant, Third Pennsylvania Battalion, Colonel John Shee, January, 1777; at Germantown.

FRANK ENGLE PATTERSON ABERCROMBIE.
ROBERT EMMETT PATTERSON.
LLEWELLYN RANDOLPH SNOWDEN.
ROBERT PATTERSON SNOWDEN.

ESHER, GEORGE (1766–1855),

Drummer, Philadelphia Militia, 1777; Drummer, Captain Ezekiel Lett's Company, Colonel William Bradford's First Regiment of Foot, Philadelphia Militia, August 25, 1779; at Germantown.

FRANK PEARSON.

ESTÉ, MOSES (1752–1836),

Captain, Fourth Regiment, Hunterdon County, New Jersey Militia; Captain, Colonel Taylor's Regiment, New Jersey State Troops, 1778; severely wounded at the battle of Monmouth, incapacitating him for further service.

WILLIAM CLARE ALLISON.
CHARLES ESTÉ.

ETTING, REUBEN (1762–1848),

Private, Captain William Sterrett's Independent Company, Colonel William Smallwood's Battalion, Maryland Militia, 1777.

CHARLES EDWARD ETTING.
* EDWARD JOHNSON ETTING.
JOSEPH MARX ETTING.
THEODORE MINIS ETTING.

EVANS, EVAN (1732–1794),

Member of the Committee of Observation of Chester County, Pennsylvania, December 20, 1774; Member of the Provincial Conference of Pennsylvania, Carpenters' Hall, June 18, 1776; Colonel, Second or Elk Battalion, Chester County, Pennsylvania Militia, May 7, 1777; Dedimus Potestatem, November 21, 1778; at Trenton, Princeton, Brandywine, and Germantown; Member of the Pennsylvania Assembly, 1780–1783.

SAMUEL EVANS.
THOMAS WALLIS HUIDEKOPER.

EVANS, JAMES (1724–1801),

Sergeant, Fourth Regiment, Pennsylvania Line.

ABRAHAM BRUNER.
DANIEL PASTORIUS BRUNER.

EVANS, JAMES (1748–1823),

Private, Captain Benjamin Brooke's Company, Sixth Battalion, Philadelphia County, Pennsylvania Militia, 1777–1779.

FRANK BROOKE EVANS.

EVANS, NATHAN (1755–1810),

Second Lieutenant, Eighth Company, Second Battalion, Colonel Arthur Erwin, May 6, 1777; Captain, Seventh Company, Fourth Battalion, Lieutenant-Colonel Archibald MacIlroy commanding, May 10, 1780, Bucks County, Pennsylvania Militia; at Brandywine and Germantown.

WILLIAM DARLINGTON EVANS.
ANDREW EVANS MATTHES.

EVANS, SAMUEL (1758–1805),

Captain, London-Britain Township Company, Second Battalion, Colonel Evan Evans, Chester County, Pennsylvania Militia, May 5, 1777; at Brandywine.

SAMUEL EVANS.

EWING, JOHN (1755–1799),

Captain, Second Company, Eighth Battalion, Lieutenant-Colonel James Ross commanding, Lancaster County, Pennsylvania Militia, 1780.

EWING JORDAN, M.D.
JOHN WOOLF JORDAN.
REV. WALTER JORDAN.

EYRE, JEHU (1738–1781),

Captain, Philadelphia "City Guard," August 30, 1775; Captain of Artillery, Philadelphia Brigade, General John Cadwalader, June 5, 1777; Colonel, Philadelphia Artillery Battalion, August 25, 1777; at Trenton, Princeton, Germantown, and Valley Forge; commanded the Forts at Mud Island and Billingsport, 1780; died in service.

* PETER DIRCK KEYSER, M.D.
CHANDLER PRICE WAINWRIGHT.

EYRE, MANUEL (1736–1805),

Member of the Committee of Correspondence of Philadelphia, 1775; Delegate to the Provincial Convention of Pennsylvania, January 23, 1775; Member of the Pennsylvania Navy Board, 1777; Private, Captain Jehu Eyre's Artillery Company, 1777; Captain of a company of Artillery, First Brigade, General John Cadwalader, 1777, Philadelphia Militia.

* FRAZER ASHHURST.
RICHARD LEWIS ASHHURST.
MANUEL EYRE GRIFFITH.

FAIRFIELD, SAMUEL (1733–1803),

Member of the Committee of Correspondence, Inspection, and Safety, of Williamsburg, Massachusetts, 1774; Captain, Thirteenth Company, Second Regiment, March 22, 1776; Captain, Colonel May's Regiment, July 9—August 12, 1777; Captain, Colonel Israel Chapin's Regiment, July 6, 1778; Captain, Colonel Nathan Sparhawk's Regiment, September 18—December, 1778, Hampshire County, Massachusetts Militia.

HENRY MATHER WARREN.

FAIRLAMB, NICHOLAS (1743–1815),

Member of the Committee of Observation of Chester County, Pennsylvania, December 20, 1774–1776; Lieutenant-Colonel, Sixth Battalion, Colonel Thomas Taylor, Chester County, Pennsylvania Militia, May 17, 1777.

ELIJAH HOLLINGSWORTH SITER, M.D.

FASSETT, JONATHAN (1745–1818),

Private, Captain Jacob Hines's Company, Vermont Troops; Captain of an Independent Company of Vermont Troops, 1776–1777; Commissary of Purchases of Vermont, 1781; at Stillwater and Saratoga.

TRUMAN MILTON FASSETT.

FELTON, BENJAMIN (1739–1820),

Sergeant, Captain Timothy Parker's Sturbridge, Massachusetts, Company, Colonel Warner's Regiment of Minute Men in the "Lexington Alarm," April 19–22, 1775; Ensign, Captain Adam Martin's Company, Colonel Ebenezer Learned's Regiment, April 24—October 7, 1775; Adjutant, Colonel Danforth Keys's Regiment, July 1—December 22, 1777, Massachusetts Militia; at Bunker Hill, Long Island, White Plains, Trenton, and Monmouth.

RALPH CURRIER PUTNAM.

FERRELL, JAMES (1758–1854),

Private, Captain Elias Longstreet's Company, First Battalion, First Establishment; Private, Captain William Bond's Company, Fourth Battalion, Second Establishment, New Jersey Line; Private, Gloucester County, New Jersey Militia; twice wounded.

FRANK DELAPLAINE GREEN.
FRANKLYN ADAMS LEE.
JAMES LEE PATTON.

FIFIELD, JOHN (1762–1843),

Private, Captain John Lillie's Company, Third Regiment of Artillery, Colonel John Crane, Massachusetts Line, February 15, 1781—June 10, 1783.

CHARLES THOMAS EVANS.
SHEPLEY WILSON EVANS.

FILLER, FREDERICK (–1797),
Private, Captain Valentine Creager's Company, Colonel Wood's Regiment, Maryland Line.
WILLIAM FILLER LUTZ.

FISH, JABEZ (1747–1814),
Sergeant in a Wyoming Valley, Pennsylvania, Independent Company in the defence of Forty Fort at the Wyoming Massacre, July 3, 1778.
JAMES MANDERSON CASTLE.
WILLIAM HENRY CASTLE.

FISHER, HENRY.
Major, Sussex County, Delaware Militia, 1775; Captain, Independent Company of Delaware, April 4, 1777; Colonel, Delaware Militia, June, 1782.
GEORGE RODNEY BOOTH.

FISHER, JOSEPH (1734–1819),
Private, Morris County, New Jersey Militia.
WILBUR FISK REEDER.

FISHER, THOMAS (1761–1850),
Private, Captain Ebenezer Tisdale's Company, Stoughtonham, Massachusetts Minute Men in the "Lexington Alarm," April 19—May 11, 1775; Private, Captain Theophilus Wilder's Company, Colonel Nicholas Dike's Regiment, December 30, 1776—March 1, 1777; Private, Captain Fisher's Company, Colonel Titcomb's Regiment, May 3—July 6, 1777, Massachusetts Militia; Private, Captain Moses Adams's Company, Colonel Brooks's Regiment of Guards, 1778; Private, Captain Lunt's Company, Colonel Tupper's Regiment, July 4—December 13, 1780, Massachusetts Line.
LEWIS RICE.

FISS, HENRY,
Private, Captain Philip Wagener's Company, Lieutenant-Colonel William Will's Battalion, Philadelphia Militia, September 9, 1777; Private, Captain Williams's Company, Third Battalion, Colonel Jacob Morgan, Philadelphia Militia; served two months, 1777; at Princeton and Germantown.
GEORGE HENRY LEWARS.

FLICKWIR, DAVID (1744–1793),
Private, Captain Edward Paschall's Company, First Regiment of Foot, Colonel William Bradford, Philadelphia Militia, August 21, 1779.
JOHN DOUGLASS BROWN, JR.
JOSEPH WILLIAMSON FLICKWIR.

FLINT, SAMUEL (–1777),
Captain, Danvers, Massachusetts, Company, Colonel Timothy Pickering, Jr.'s, Regiment of Massachusetts Minute Men in the "Lexington Alarm," April 19–21, 1775; Captain, Colonel Samuel Willis's Regiment, December 10, 1775—January 25, 1776; Captain, Second Company, Colonel Henry Herrick's Regiment, 1776; Captain, Colonel Samuel Johnson's Regiment, August 18—October 7, 1777, Massachusetts Militia; reported killed October 7, 1777.
RALPH CURRIER PUTNAM.

FLOWER, BILDAD (1750–1782),
Private, Captain Ebenezer Webber's Company, Colonel John Fellows's Regiment, Massachusetts Militia, May 8—July, 1775; re-enlisted, for three years, April 18, 1781.
EDWARD DIMICK ELLIS.

FLOYD, WILLIAM (1734–1821),
Member of the Continental Congress from New York, 1774–1783; a Signer of the Declaration of Independence; Member of the Provincial Convention of New York, April 20, 1775; Colonel, First Regiment, Suffolk County, New York Militia, 1775; Member of the Council of Safety of New York, 1777; Member of the New York Senate, 1777–1788.
* FLOYD HALL WHITE.

FOOTE, ISAAC (1746–1842),
Gunner, May 1, 1777; promoted Corporal, 1780, Colonel John Lamb's Continental Artillery.
ARTHUR REDINGTON FOOTE.

FORD, BENJAMIN,
Private, Major Henry Lee's Partisan Legion, Continental Army.
JAMES HOLLENBACK SHERRERD.

FORSTER, REV. JACOB (1732–1798),
Chaplain, Colonel James Scammon's Regiment, Massachusetts Militia, May, 1775.

ALBERT FORSTER DAMON.
* EDWIN ADAMS DAMON.

FOSTER, DANIEL (1762–1833),
Private, Captain Jeremiah Putnam's Company and Captain Simon Brown's Company, Colonel Nathaniel Wade's Regiment, July 15, 1778—January 1, 1779; Corporal, Captain Jeremiah Putnam's Company, Colonel Nathan Tyler's Regiment, July 8, 1779—January 1, 1780, Massachusetts Militia; Private, Lieutenant Taylor's Company, Second Regiment, June 5, 1780; Sergeant, Captain Joseph Bates's Company, Fourteenth Regiment; Sergeant, Captain Joseph Bates's Company, Seventh Regiment, Massachusetts Line; discharged January 9, 1781.

RUFUS JAMES FOSTER.

FOSTER, THOMAS (1726–),
Private, Ipswich, Massachusetts, Company of Minute Men in the "Lexington Alarm," April 19, 1775.

RUFUS JAMES FOSTER.

FRALEY, FREDERICK (1742–1823),
Private, Fifth Regiment of Foot, Ensign William Perkins commanding, Philadelphia Militia, September 21, 1782.

JOSEPH CRESSON FRALEY.
ELI KIRK PRICE.

FRANKLIN, BENJAMIN (1706–1790),
Member of the Provincial Conference of Pennsylvania, Carpenters' Hall, June 18, 1776; President of the Pennsylvania Constitutional Convention of 1776; President of the Committee of Safety of Pennsylvania, 1775–1776; Member of the Continental Congress from Pennsylvania, 1775–1776; a Signer of the Declaration of Independence; Commissioner to France, September 26, 1776; Minister Plenipotentiary to

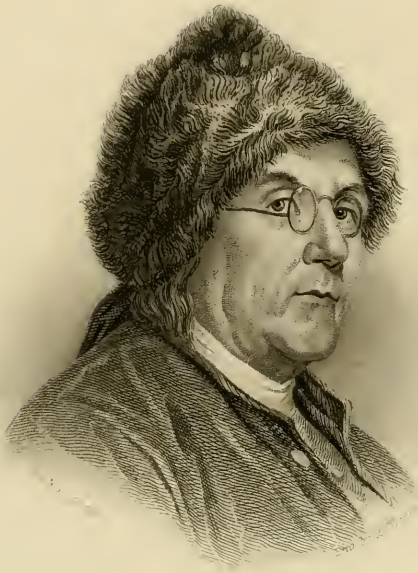

Benj.ᵃ Franklin

France, October 26, 1778–1785. Honorary Member of the Pennsylvania State Society of the Cincinnati.

James May Duane.
Russell Duane.
Charles Hodge.
Rev. Francis Blanchard Hodge, D.D.
Hugh Bayard Hodge.
Thomas Leiper Janeway Hodge.
William Pepper, Jr., M.D.
Richard Norris Williams.

FRAZER, PERSIFOR (1736–1792),

Delegate to the Provincial Convention of Pennsylvania, January 23, 1775; Captain, First Company, January 5, 1776; promoted Major, October 3, 1776, to rank from September 24, 1776, Fourth Pennsylvania Battalion, Colonel Anthony Wayne; Lieutenant-Colonel Fifth Regiment, March 12, 1777, to rank from October 4, 1776, Pennsylvania Line; taken prisoner in the retreat from Brandywine, September 12, 1777, and confined in the Philadelphia jail; escaped March 17, 1778; commanded a Brigade at the Battle of Monmouth; resigned October 9, 1778; Commissioner of Purchases for Chester County, Pennsylvania, April 1, 1780; Brigadier-General, Pennsylvania Militia, May 25, 1782, and served to close of the war.

* Frazer Ashhurst.
Persifor Frazer, D.Sc.
Persifor Frazer Smith.

FRAZER, WILLIAM (1752–1817),

Captain, Delaware Light Horse.

James Patriot Wilson Frazer.
Paymaster Reah Frazer, U.S.N.

FRISBEE, HEZEKIAH (–1822),

Lieutenant, Captain William Roland's Company, Sharon, Connecticut Militia, December 30, 1776.

Oliver Perry Scaife, Jr.
Walter Bell Scaife.

FULLER, JOSEPH (1723–1795),

Private, Captain James Stedman's Windham, Connecticut, Minute Men in the "Lexington Alarm," April 19–29, 1775; Private, Eighteenth Regiment, August 24, 1776—September 25, 1776; Captain of same, 1778, Connecticut Militia.

WILLIAM REYNOLDS RICKETTS.

FULLER, JOSHUA (1753–1815),

Private, Captain Joseph Walker's Company, Third Regiment, Colonel Samuel Blatchey Webb, Connecticut Line, February 1, 1781—December 31, 1781.

WILLIAM REYNOLDS RICKETTS.

GALLOWAY, JOHN (1740–1780),

Lieutenant, First Brigade, General John Cadwalader, 1777; Matross, Captain Samuel Massay's Company, Colonel Jehu Eyre's Artillery Battalion, 1777, Philadelphia Militia.

JOSEPH GRANVILLE LEACH.
MEREDITH BIDDLE LEACH.

GARBER, BENEDICT (1732–1817),

Private, Fourth Company, Captain Jacob Peterman, Sixth Battalion, Philadelphia County, Pennsylvania Militia, 1780.

Lieutenant HENRY MELCHIOR MUHLENBERG RICHARDS, U.S.N.

GARDNER, CALEB (1739–1806),

Captain, 1775; Major, 1776; Lieutenant-Colonel, 1776; First Regiment, Rhode Island Militia; as a "Captain of Marine," he piloted the French Fleet out of the harbor of Newport, Rhode Island, 1781.

EDMUND JENNINGS LEE, M.D.

GEARHART, JACOB (1735–1813),

Sergeant, promoted successively Ensign, and Captain, Second Regiment, Hunterdon County, New Jersey Militia, 1776–1779.

CHARLES PERRY GEARHART.
JESSE BEAVER GEARHART.
* WILSON METTLER GEARHART.

GEIGER, JOHN L. (1763–1838),

Drummer, Captain Michael Smith's Company, Second Battalion, Colonel Arthur Irwin, August, 1776; Private, Captain Amandus Yost's Company, Colonel James McMaster's Battalion; Private, Captain Abraham Kachlein's Company; Private, Captain David Mellenger's Company, Third Battalion, 1777, Bucks County, Pennsylvania Militia.

REUBEN ALVAN BEISEL.
* JOHN L. GEIGER.

GEYER, ANDREW (1747–1833),

Captain, General John Cadwalader's Brigade, 1777; Lieutenant, Seventh Company, Captain James Pickering, Third Battalion, Lieutenant-Colonel William Will commanding, April 15, 1780; Captain, Company of Foot, Third Battalion, 1781, Philadelphia Militia.

JOHN HARTMANN RIERA, M.D.

GIBBONS, WILLIAM (1737–1803),

Lieutenant-Colonel, Second Battalion, Chester County, Pennsylvania Associators, 1776; Delegate to the Military Convention held at Lancaster, Pennsylvania, July 4, 1776, to choose Brigadier-Generals for the Associated Battalions of Pennsylvania; Colonel, Seventh Battalion, Chester County, Pennsylvania Militia, May 17, 1777; Commissioner to Seize the Personal Effects of Traitors, October 21, 1777.

RICHARD JACOBS ALLEN, JR.

GIBBS, MARTIN (1732–1820),

Private, Burlington County, New Jersey Militia.

THOMAS MOORE LONGCOPE.

GILBERT, MATTHIAS (1746–1823),

Ensign, Second Company, Captain Peter Merlin, Third Battalion, Colonel Jacob Morgan, Jr., 1777; Ensign, Captain Conrad Rush's Company, Third Battalion, Colonel Jonathan Bayard Smith, August 2, 1777, Philadelphia Militia.

JOSEPH GRANVILLE LEACH.
MEREDITH BIDDLE LEACH.

GILMAN, SAMUEL (1732–1799),
Captain, Second Regiment, Colonel Enoch Poor, June 18, 1775; Private, Captain John Langdon's Independent Company, 1777, New Hampshire Militia; at Trenton, Princeton, and Saratoga.
FRANK BATTLES.

GILPIN, JOSEPH (1725–1790),
Deputy to the Maryland Convention of 1776.
CHARLES MONTEITH GILPIN.
WILLIAM PARTRIDGE GILPIN.

GOBIN, CHARLES,
Second Lieutenant, First Company, Fourth Battalion, Colonel Nicholas Lutz, May 17, 1777; Captain, Sixth Battalion, Lieutenant-Colonel Joseph Hiester commanding, May 10, 1780, Berks County, Pennsylvania Militia.
JOHN PETER SHINDEL GOBIN.

GODFREY, DAVID (1761–1801),
Private, Captain Seth Marvin's Company, Colonel John Hathron's Regiment, Orange County, New York Militia, 1776–1778.
JOHN BALL OSBORNE.

GORDON, JAMES (1746–1792),
Second Lieutenant, Captain Nathan Adams's Company, "Delaware Regiment," Colonel John Haslet, Delaware Line, January 19—December, 1776.
JAMES DEWAELE COOKMAN.

GOVETT, JOSEPH (1739–),
Private, Captain John McGinley's Company, Colonel Jehu Eyre's Artillery Battalion, Philadelphia Militia, April 25, 1779.
ANNESLEY RICHARDSON GOVETT.

GRAFF, JACOB, JR. (1751–1793),
First Lieutenant, Captain Joseph Watkins's Company, Lieutenant-Colonel Joseph Marsh's Artillery Battalion, Philadelphia Militia, August 31, 1780.
EDWARD AUGUSTINE GROVES.
EDMUND GRAFF HAMERSLY.

GRAHAM, MICHAEL (1746–1814),

Private, Captain James Cowden's Company, Fourth Battalion, Colonel James Burd, March 13, 1776; Private, Captain John Reed's Company, Colonel Timothy Green's Battalion, July 24, 1776, Lancaster County, Pennsylvania Militia.

OGDEN DUNGAN WILKINSON.

GRANT, LEWIS (1737–1785),

Corporal, February 26, 1776; promoted Sergeant March 5, 1776, Captain Rudolph Bunner's Company, Second Pennsylvania Battalion, Colonel Arthur St. Clair; discharged October 1, 1776; First Lieutenant, Seventh Company, First Battalion, Colonel William Bradford, Philadelphia Militia, 1777–1778.

THOMAS REHRER OSBOURN.

GRAY, GEORGE (1725–1800),

Deputy to the Provincial Convention of Pennsylvania, July 15, 1774; Delegate to the Provincial Convention of Pennsylvania, January 23, 1775; Member of the Committee of Safety of Pennsylvania, 1775–1776; Member of the Council of Safety of Pennsylvania, 1776–1777; Member of the Committee to Superintend printing Bills of Credit, June 30, 1775; Chairman of the Board of War of Pennsylvania, March 13, 1777; Standard Bearer, First Battalion, Philadelphia Associators, 1776; Delegate to the Military Convention held at Lancaster, Pennsylvania, July 4, 1776, to choose Brigadier-Generals for the Associated Battalions of Pennsylvania.

GEORGE KNOWLES CROZER.
GEORGE KNOWLES CROZER, JR.
SAMUEL ALRICH CROZER, JR.
CHARLES HODGE.
HUGH BAYARD HODGE,
THOMAS LEIPER JANEWAY HODGE.
ROBERT JOHN HOLMES.
PRICE WETHERILL JANEWAY.

GRAY, GEORGE (–1803),

Private, Captain Robert Hays's Company, Third Battalion, Lieutenant-Colonel John Siegfried commanding, Northampton County, Pennsylvania Militia, December 14, 1776—January 19, 1777; at Trenton and Princeton.

JACOB BUTZ HELLER, M.D.

GRAY, JEDUTHAN (1756–1830),
Sergeant, Captain Noah Wheeler's Company, Sixth Regiment, Colonel Roswell Hopkins, New York Levies, 1775.
JEROME BETHEL GRAY.

GRAY, WILLIAM (1740–1807),
Captain, Second Company, Second Battalion, Colonel James Potter, Northumberland County, Pennsylvania Associators, January 24, 1776; Delegate to the Military Convention held at Lancaster, Pennsylvania, July 4, 1776, to choose Brigadier-Generals for the Associated Battalions of Pennsylvania; Assistant Paymaster, Pennsylvania Militia, June 26, 1781; at Trenton and Princeton.
ROBERT GOODLOE HARPER HAYES, M.D.

GRAY, WILLIAM (1750–1804),
First Lieutenant, Captain Casper Weitzel's Company, Pennsylvania Rifle Regiment, Colonel Samuel Miles, March 15, 1776; captured at Long Island, August 27, 1776; exchanged December 8, 1776, for Lieutenant Thompson, Twenty-sixth British Foot; Captain, Fourth Regiment, Pennsylvania Line, January 3, 1777; retired January 1, 1781. Member of the Pennsylvania State Society of the Cincinnati.
WILLIAM WEISER BRUNER.

GRAYSON, REV. SPENCE (1734–1798),
Chaplain, Colonel William Grayson's Additional Continental Regiment, May, 1777; retired, April 22, 1779.
CHARLES PREVOST GRAYSON, M.D.
CLIFFORD PREVOST GRAYSON.
FREDERICK WILLIAM GRAYSON, JR.

GREEN, JOSEPH (1720–1802),
Member of the Committee of Safety of Northumberland County, Pennsylvania, 1776; Private, Captain John Clark's Company, Fourth Battalion, Colonel Philip Cole, Northumberland County, Pennsylvania Militia, September 26, 1776; Surgeon's Mate to Dr. Allison, same company; served later as Captain.
WILLIAM CAMERON WALLS.

Spencer Grayson

GREENAWALT, PHILIP LORENTZ (1725–1802),
Colonel, First Battalion, Lancaster County, Pennsylvania Militia, 1776–1777; Agent to take subscriptions for Continental Loan, December 16, 1777; Agent for Forfeited Estates, May 6, 1778; at Trenton, Princeton, Brandywine, Germantown, and Monmouth.

FREDERICK BROOKS HUBBELL.

GREENOUGH, EBENEZER (1753–1827),
Private, Haverhill Artillery Company, Massachusetts Militia; at Burgoyne's surrender.

JAMES SEGUIN DE BENNEVILLE.
EBENEZER WILLIAM GREENOUGH.
FRANKLIN PLATT.

GREGG, ANDREW (1755–1835),
Private, Pennsylvania Militia.

WILLIAM WILSON CURTIN.

GRIER, DAVID (1741–1790),
Member of the Committee of Observation and Correspondence of York County, Pennsylvania, December 16, 1774; Major, Colonel Richard McAllister's Battalion, York County, Pennsylvania Associators, July 29, 1775; Captain, Sixth Pennsylvania Battalion, Colonel William Irvine, January 9, 1776; promoted Major, October 25, 1776; Lieutenant-Colonel, Seventh Regiment, Pennsylvania Line, ranking from October 2, 1776; retired January 1, 1781; slightly wounded at Brandywine, and severely at Paoli.

GRIER HERSH.

GRIER, MATTHEW (1714–1792),
Private, Captain William McCalla's Company, Second Battalion, Colonel Dr. John Beatty, Bucks County, Pennsylvania Associators August 1, 1775; Member of the Pennsylvania Assembly, 1776–1778.

HENRY MADEIRA.
* LOUIS CEPHAS MADEIRA.
LOUIS CHILDS MADEIRA, JR.
PERCY CHILDS MADEIRA.

GRIFFING, JOHN (1737–1822),
Lieutenant, Twelfth Company, Third Regiment, Connecticut Militia.
Pay-Inspector GEORGE HIRAM GRIFFING, U.S.N.

GROSS, JOHN (1749–1823),
First Lieutenant, Captain John Brisban's Company, Second Pennsylvania Battalion, Colonel Arthur St. Clair, January 5, 1776; promoted Captain, Third Regiment, Pennsylvania Line, November 25, 1776.
EDWARD ZIEGLER GROSS.
JOHN KUNKEL GROSS.

GUMMEY, JOHN, SR. (1743–1811),
Private, Captain Elijah Weed's Company, Colonel Benjamin George Eyre's Second Battalion of Foot, Philadelphia Militia, August 10, 1780.
CHARLES FRANCIS GUMMEY, JR.

GUSTINE, DR. LEMUEL (1749–1807),
Acting Assistant-Surgeon to Surgeon William Hooker Smith, in the Wyoming Valley, Pennsylvania, Independent Companies attached to the Connecticut Line; Aid-de-Camp to Colonel Zebulon Butler at the Wyoming Massacre, 1778; one of the Signers of the Articles of Capitulation.
ARCHIBALD LOUDON SNOWDEN.
CHARLES RANDOLPH SNOWDEN.
GEORGE RANDOLPH SNOWDEN.
LLEWELLYN RANDOLPH SNOWDEN.
ROBERT PATTERSON SNOWDEN.

HALDEMAN, JACOB (1722–1783),
Member of the Committee of Observation of Lancaster County, Pennsylvania, 1775; Corporal, Captain Joseph Work's Company, First Lancaster County Pennsylvania Battalion of the "Flying Camp," Colonel James Cunningham, 1776; Private, Captain Andrew Stewart's Company, Tenth Battalion, Colonel Robert Elder, Lancaster County, Pennsylvania Militia, April 13, 1781.
DONALD CAMERON HALDEMAN.
HORACE LEANDER HALDEMAN.
RICHARD CAMERON HALDEMAN.

HALE, JONATHAN (1718–1776),

Captain, Sixth Company, Colonel Erastus Wolcott's Regiment, Connecticut Militia, January 1776; died in Camp at Jamaica Plains, Massachusetts, March 7, 1776.

GEORGE HALE, M.D.

HALL, ELIHU (1723–1790),

Major, Susquehanna Battalion, Maryland Militia, January 6, 1776; Lieutenant-Colonel, Maryland Militia; Ensign, First Regiment, April 17, 1777; First Lieutenant, July 15, 1779, Maryland Line; resigned June, 1781.

WILLIAM HENRY ASHHURST.
HORACE BROCK.
JOHN WILLIAM BROCK.
ROBERT COLEMAN HALL BROCK.
JAMES HERON CROSSMAN, JR.
WILLIAM MACLAY HALL, JR.
FRANCIS RAWLE.

HALL, SAMUEL,

Captain, Fifth Regiment of Light Horse, Major Elisha Sheldon commanding, May, 1776; Captain, First Company, Battalion of Light Horse, Major Ebenezer Backus commanding, September—November, 1776, Connecticut Militia.

EDWARD DIMICK ELLIS.

HAMILTON, JAMES (1743–1815),

Private, Captain John Rowland's Company, Colonel John Ferree's Battalion, Lancaster County, Pennsylvania Associators, July 5, 1775; First Lieutenant, Third Company, Seventh Battalion, Colonel John Boyd, Lancaster County, Pennsylvania Militia, December 8, 1777.

HUMPHREY DILLON TATE.

HAMMOND, GEORGE (1734–1782),

Captain, Thirteenth Company, First Regiment, Colonel Gamaliel Bradford, Jr., June 6, 1776; Captain, Colonel Theophilus Cotton's Regiment, October 28, 1778, Plymouth County, Massachusetts Militia.

HARRY ALDEN RICHARDSON.

HAMMOND, REZIN,
Delegate to the Maryland Convention, July 1775; Colonel, Severn Battalion, Maryland Militia, March, 1776.
WILLIAM BUEHLER HAMMOND.

HAMPTON, DR. JOHN THOMAS (1752–1794),
Surgeon, Colonel Enos Seeley's Battalion, New Jersey State Troops.
LEAROYD SILVESTER.

HAMPTON, MOSES (1762–1825),
Private, Morris County, New Jersey Militia, 1775–1779.
JOHN HAMPTON BARNES.

HAND, DANIEL (1732–1816),
Captain, Colonel Elizur Talcott's Regiment, March 21—April 18, 1776; Captain, Sixth Company, Seventh Regiment, 1776, Connecticut Militia; at Long Island.
* JOHN HILL BRINTON, JR.

HARDIN, THOMAS (1756–1847),
Private, Ninth Regiment, Pennsylvania Line; captured at Trenton and escaped from captivity.
PARK PAINTER.

HARDING, STEPHEN (1723–1789),
Member of the Committee of Inspection of Westmoreland County, Connecticut, August 1, 1775; Captain, Seventh Company, Twenty-fourth Regiment, Colonel Zebulon Butler, Connecticut Militia, October, 1775; in command at Fort Jenkins, Wyoming Valley, Pennsylvania, where he was captured, July 2, 1778.
JOHN SLOSSON HARDING.
ARCHIE CARVER SHOEMAKER.

HARKNESS, WILLIAM (1739–1822),
Ensign, First Company, Captain John Mateer, Third Battalion, Colonel William Chambers, Cumberland County, Pennsylvania Militia, July 31,

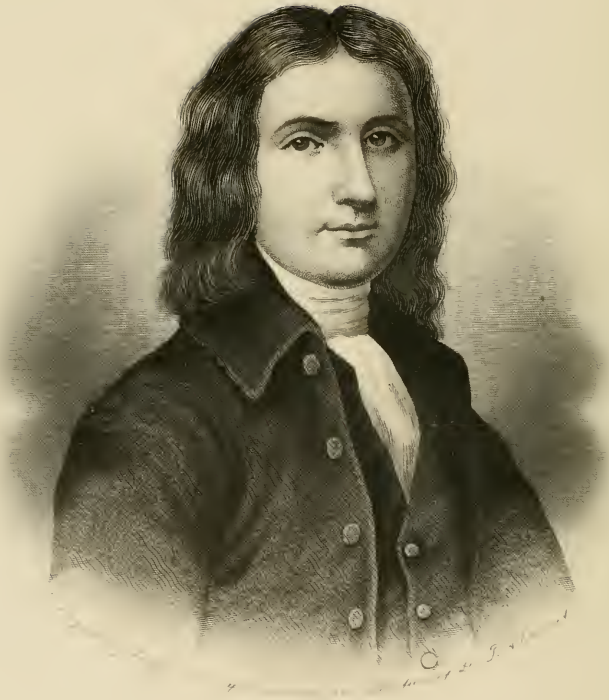

John Hart

1777, and May 14, 1778; at Brandywine, Germantown, White Marsh, and Valley Forge.

JAMES MCCORMICK LAMBERTON.
* ROBERT ALEXANDER LAMBERTON, LL.D.

HARRIS, EPHRAIM (1732–1794),
Private, New Jersey Militia; Member of the Committee of Safety of Cumberland County, New Jersey; Member of the Provincial Congress of New Jersey, 1776.

FRANKLIN LAWRENCE SHEPPARD.
HOWARD REYNOLDS SHEPPARD.

HARRIS, THOMAS (–1781),
Chairman of the Committee of Safety of Cumberland County, New Jersey, 1775.

FRANKLIN LAWRENCE SHEPPARD.
HOWARD REYNOLDS SHEPPARD.

HARRIS, THOMAS (1747–),
Private, Captain James Webb's Rhode Island Company, Colonel Henry Sherburne's Additional Continental Regiment, November 4, 1777.

REV. ARNOLD HARRIS HORD.

HARRISON, WILLIAM, JR. (1720–1787),
Captain, Second Battalion, Colonel Joseph Ellis, Gloucester County, New Jersey Militia.

WILLIAM HENRY HARRISON.

HART, JOHN (1711–1780),
Member of the Provincial Congress of New Jersey, 1774–1776, and Vice-President thereof, 1776; Member of the Continental Congress from New Jersey, 1774–1776; a Signer of the Declaration of Independence; Speaker of the First Assembly of New Jersey, 1776–1779; Member of the Committee of Safety of New Jersey; Chairman of the Council of Safety of New Jersey, 1777–1778; Member of the Committee to Sign Continental Currency.

JOHN HART.
HORACE MAGEE.
RICHARD DALE SPARHAWK.

HART, JOSEPH (1715–1788),

Chairman of the Committee of Safety of Bucks County, Pennsylvania, 1774–1776; Vice-President of the Provincial Conference of Pennsylvania, Carpenters' Hall, June 18, 1776; Delegate to the Pennsylvania Constitutional Convention of 1776; Member of the Supreme Executive Council of Pennsylvania, July 23, 1777; Member of the Council of Safety of Pennsylvania, 1777; Colonel, Bucks County, Pennsylvania Battalion of the "Flying Camp," July 9, 1776; Lieutenant of Bucks County, Pennsylvania, March 26, 1780; Member of the Council of Censors, Bucks County, Pennsylvania, October 20, 1783.

WILLIAM WATTS HART DAVIS.
BENJAMIN FRANKLIN HART.
JAMES WATTS MERCUR.
JOHN DAVIS MERCUR, M.D.
RODNEY AUGUSTUS MERCUR.
ULYSSES MERCUR.

HART, JOSIAH (1749–1800),

Captain, Philadelphia County, Pennsylvania Associators; Colonel, Second Battalion of Philadelphia County, Pennsylvania Associators, 1776; Delegate to the Military Convention held at Lancaster, Pennsylvania, July 4, 1776, to choose Brigadier-Generals for the Associated Battalions of Pennsylvania; Captain, Second Company, Fourth Battalion, Colonel William Dean, Philadelphia County, Pennsylvania Militia, 1777.

JAMES WATTS MERCUR.
JOHN DAVIS MERCUR, M.D.
RODNEY AUGUSTUS MERCUR.
ULYSSES MERCUR.

HASLET, JOHN (–1777),

Colonel, "Delaware Regiment," Delaware Line, January 19, 1776; killed at the battle of Princeton, January 3, 1777.

JAMES DARRACH, M.D.

HASLETT, WILLIAM,

Member of the Committee of Observation of Caroline County, Maryland; Captain, Colonel William Whiteley's Battalion of the Maryland "Flying Camp," 1776.

WALTER FERDINAND HALL.

HATHAWAY, JOSHUA (1727–1807),
Second Major, Second Bristol Company, Colonel Edward Pope's Regiment, Massachusetts Militia, February 8, 1776, and December 8, 1776.
FRANK EARLE SCHERMERHORN.

HAUSE, MICHAEL (1751–1797),
Private, Lancaster County, Pennsylvania Associators, 1776; Private, Captain Bowman's Company, Lancaster County, Pennsylvania Militia, 1780–1783.
REV. HORACE EDWIN HAYDEN.

HAVERSTICK, WILLIAM (1753–1823),
Ensign, Second Lieutenant, Captain Charles Willson Peale's Company, Second Battalion, and Fourth Battalion, Colonel John Bubenheim Bayard, 1777; Lieutenant, Captain Lazarus Pine's Company, Second Battalion, Colonel Sharp Delany, Philadelphia Militia; at Princeton.
GEORGE HENRY HAVERSTICK.

HAY, MELCHIOR (1726–1794),
Member of the Committee of Observation of Northampton County, Pennsylvania, December 21, 1774; Captain, Williams Township Company, Northampton County, Pennsylvania Associators, May 22, 1775.
PENNELL COOMBE EVANS.
CHARLES ROBERT HORN.
REV. EDWARD TRAILL HORN, D.D.
FRANK MELCHIOR HORN.
HARRY YOHE HORN, M.D.

HAY, WILLIAM (–1812),
First Lieutenant, "Liberty Company," Lancaster County, Pennsylvania Associators, May 17, 1775; Major, August 18, 1776; Lieutenant-Colonel, August 30, 1776, First Lancaster County, Pennsylvania, Battalion of the "Flying Camp," Colonel James Cunningham; Commissary of Forage, Quartermaster's Department.
HENRY GURLEY HAY.
CHARLES THOMPSON VANCE.

HAYDEN, THOMAS (1745–1817),

Sergeant, Captain Nathaniel Hayden's Company of Windsor, Connecticut, in the "Lexington Alarm," April 20, 1775; Sergeant, Captain Ebenezer F. Bissell's Company, Connecticut Militia, July 17, 1775; Sergeant-Major, Eighth Regiment, August 11, 1775; Second Lieutenant, Seventeenth Regiment, January 1, 1776; Adjutant of same, October 20, 1776, Continental Infantry; First Lieutenant, Third Regiment, Connecticut Line, January 1, 1777; Adjutant, Colonel Zebulon Butler's Regiment, April 8, 1777; Lieutenant, Provisional Regiment, 1781; First Lieutenant, Captain John Francis's Company, First Regiment, June 20, 1782, Connecticut Militia; discharged with his command, 1783.

Rev. Horace Edwin Hayden.

HAYMAN, WILLIAM (1740–1823),

Captain, Ship "Hope," Pennsylvania Navy.

Hugh Jones Brooke.
Hunter Brooke, Jr.
Edwin James Haley.

HEATH, DAVID (–1820),

Private, Hunterdon County, New Jersey Militia.

Major Charles Heath Heyl, U.S.A.

HEILMAN, JOHN ADAM (1745–1827),

Lieutenant, Second Battalion, Lancaster County, Pennsylvania Associators, August 28, 1775.

Samuel Philip Heilman, M.D.

HELLER, JACOB (1750–1822),

Lieutenant, Seventh Company, Captain George Engle, Fifth Battalion, Colonel Abraham Labar, May 21, 1777; Captain, Second Battalion, August, 1781, Northampton County, Pennsylvania Militia.

John Eyerman.
Jacob Butz Heller, M.D.
Charles Robert Horn.
Rev. Edward Traill Horn, D.D.
Frank Melchior Horn.
Harry Yohe Horn, M.D.

HELLERMAN, JACOB (1762–1822),
Sergeant, Captain Philip Wagener's Company, Colonel William Will's Battalion, Fourth Class of Philadelphia Militia, September 9, 1777.
JOHN GILMOUR RODGERS.

HENDERSON, SAMUEL (1730–1790),
Private, Captain John McTeer's Company, First Battalion, Colonel James Dunlap, July 28, 1777; Private, Captain John McTeer's Company, Third Battalion, Colonel Samuel Dunlap, July 14, 1778, Cumberland County, Pennsylvania Militia.
REV. IRWIN POUNDS MCCURDY, D.D., LL.D., LITT.D.
JOSEPH ALEXANDER MCCURDY.

HENDRY, SAMUEL (1738–1824),
Ensign, November 27, 1775; Second Lieutenant, September 5, 1776, Captain James Lawrie's Company, Second Battalion, First Establishment; Second Lieutenant, Captain Joseph Stout's Company, November 29, 1776; First Lieutenant, Captain Ephraim Anderson's Company, February 5, 1777, Second Battalion, Second Establishment; Captain-Lieutenant, Second Regiment; Captain in same, July 5, 1779, New Jersey Line. Member of the New Jersey State Society of the Cincinnati.
PAUL AUGUSTINE HENDRY.

HENNION, CORNELIUS (–1800),
Ensign, Captain Samuel Potter's Company, Third Battalion, First Establishment, February 7, 1776; promoted Second Lieutenant, July 19, 1776; First Lieutenant, Captain William Gifford's Company, Third Battalion, Second Establishment, November 29, 1776; Captain of same, November 1, 1777, New Jersey Line; severely wounded at Short Hills, New Jersey, June 26, 1777, and discharged, on account of wounds, April 1, 1778.
WASHINGTON BLEDDYN POWELL.

HENRY, WILLIAM (1729–1786),
Member of the Committee of Correspondence of Lancaster County, Pennsylvania, 1774; Member of the Pennsylvania Assembly, 1776; Member of the Council of Safety of Pennsylvania, 1777; Dedimus

Potestatem, September 25, 1778, and February 14, 1781; Armourer and Assistant Commissary-General of Pennsylvania, September 4, 1778; Assistant Quartermaster, and Commissary of Military Stores, 1779; President Judge of Lancaster County, Pennsylvania, November 18, 1780; one of the Commissioners from Pennsylvania to the Convention held at Philadelphia, January 5, 1780, to limit prices of merchandise; Treasurer of Lancaster County, Pennsylvania, October 20, 1783; Member of the Continental Congress from Pennsylvania, 1784–1786.

THOMAS HENRY ATHERTON.
EWING JORDAN, M.D.
JOHN WOOLF JORDAN.
REV. WALTER JORDAN.

HERBACH, YOST (1741–1831),

Captain, York County, Pennsylvania Battalion of the "Flying Camp," September 11, 1776; Captain, Seventh Company, Second Battalion, Colonel William Rankin, York County, Pennsylvania Militia, October 1, 1777, and April 5, 1778.

EDWARD WEBSTER SPANGLER.

HERMAN, MARTIN (1732–1804),

Private, Captain Mathias Sellers's Company, First Battalion, January 19, 1777; Private, Captain John Trindel's Company, Second Battalion, Colonel John Davis, July 28, 1777; Private, Third Battalion, July, 1778, Cumberland County, Pennsylvania Militia.

JOHN ARMSTRONG HERMAN.

HERSTER, ANDREW (–1776),

Sergeant, Captain John Arndt's Company, Northampton County, Pennsylvania Battalion, Colonel Peter Kachlein, forming part of the "Flying Camp," commanded by Colonel Joseph Hart, July 9, 1776; captured at the battle of Long Island, August 27, 1776, and confined on the prison-ship "Jersey" until his death, December 25, 1776.

JOHN EYERMAN.

HEWES, GEORGE ROBERT TWELVES (1742–1840),

Present at the "Boston Massacre," March 5, 1770; Member of the "Boston Tea-Party," December 16, 1773, and Boatswain of one of the

attacking parties; Volunteer Seaman under Captain Thomas Stacy, on American privateer "Diamond," 1776, which captured British ships "Star and Garter," "Jane," "Friendship," and brig "Mars;" served in 1778 on Connecticut State brig-of-war "Defence," Captain Samuel Smedley; captured, April, 1778, Letters-of-Marque "Admiral Keppel" and "Cyrus," and in June following the British ship "Revenge;" from 1778 to close of war in active service in Militia on coast defence duty under Captain George, in Rhode Island, and in General McDougal's forces, under Captain Barney, along Hudson River and at West Point.

COLEMAN SELLERS, JR.
HORACE WELLS SELLERS.

HEYL, GEORGE (–1815),
Private, Captain Tench Francis's Company, First Battalion, Lieutenant-Colonel James Reed commanding, Philadelphia Militia, August, 1781.

THOMAS TILLINGHAST DUFFIELD.
GEORGE ANTHONY HEYL.

HEYL, PHILIP (1739–1811),
Ensign, Third Battalion, Colonel John Cadwalader, Philadelphia Associators, February 2, 1775; Ensign in General John Cadwalader's Brigade, Philadelphia Militia, 1777.

JACOB ESHER HEYL.
JOHN BERNARD RASER.

HIESTER, JOSEPH (1752–1832),
Member of the Provincial Conference of Pennsylvania, Carpenters' Hall, June 18, 1776; Captain, First Company, Berks County, Pennsylvania Battalion of the "Flying Camp," Colonel Henry Haller, 1776; captured and confined on prison-ship "Jersey;" exchanged for Captain Strong, Twenty-sixth British Foot, December 8, 1776; Lieutenant-Colonel, Fourth Battalion, Colonel Nicholas Lutz, May 17, 1777; Commissioner to Seize Personal Effects of Traitors, October 21, 1777; Colonel, Fourth Battalion, 1778; Lieutenant-Colonel, Sixth Battalion, May 27, 1780, Berks County, Pennsylvania Militia; wounded at Germantown; Commissioner of Exchange, April 5, 1779.

DAVID MCMURTRIE GREGG, JR.
FREDERICK HUNTER MUHLENBERG.

HILLARD, JOSEPH (1737–),

Sergeant, Captain Samuel Gale's Killingsworth, Connecticut, Company of Minute Men in the "Lexington Alarm," April 20–26, 1775; Ensign, Third Company, July 6, 1775; Lieutenant, Seventh Regiment, Colonel Charles Webb, September 1—December 10, 1775; Ensign, First Company, Colonel Samuel Mott's Battalion, 1776; Second Lieutenant, Fourth Battalion, 1777, Connecticut Militia.

TUTHILL REYNOLDS HILLARD.

HILLEGAS, MICHAEL (1729–1804),

Member of the Provincial Assembly, 1765–1775; Member of the Committee to audit and settle accounts General Loan Office, and other public accounts; Member of the Committee of Observation of Philadelphia, 1774–1775; Member and Treasurer of the Committee of Safety of Pennsylvania, June 30, 1775, and April 6, 1776—December, 1777; Provincial Treasurer of Pennsylvania, May 30, 1776; Continental Treasurer, July 29, 1775—August 6, 1776; Treasurer of the United States, August 6, 1776—September 11, 1789.

Captain HENRY HOBART BELLAS, U.S.A.
HENRY KUHL DILLARD.
WILLIAM AUGUSTUS HEWES.
DAVID MCKNIGHT HOBART.
HENRY KUHL KELLY.
HENRY KUHL NICHOLS.
WILLIAM RUDOLPH SMITH.
FRANCIS NICHOLS WHITNEY.

HINKLE, PHILIP,

Private, Captain William McCalla's Company, Second Battalion, Colonel Dr. John Beatty, Bucks County, Pennsylvania Associators, August 21, 1775.

LOUIS PLUMER POSEY, M.D.
WILLIAM CAMPBELL POSEY, M.D.

HODGE, HUGH (1755–1798),

Surgeon, Third Pennsylvania Battalion, Colonel John Shee, February 7, 1776; taken prisoner at Fort Washington, New York, November 16, 1776.

CHARLES HODGE.
REV. FRANCIS BLANCHARD HODGE, D.D.
REV. GEORGE WOOLSEY HODGE.
HUGH BAYARD HODGE.
THOMAS LEIPER JANEWAY HODGE.

M. Hillegas

1729–1804

HOFFMAN, JOHN (1746–1831),

First Lieutenant, Captain Albright Deibler's Company, Lancaster County, Pennsylvania Associators, 1776–1777; Captain, Colonel James Burd's Battalion, Lancaster County, Pennsylvania Militia, 1778–1779.

JOHN RITTENHOUSE HOFFMAN.

HOLBERTON, WILLIAM (1740–1797),

Private, Captain Stephen Burroughs's Company, Colonel Samuel Whiting's Regiment, Connecticut Militia, 1778–1780; served also in Lieutenant William Hall's Guard, and in the commands of Lieutenant Trowbridge and Nathan Seely, of Connecticut.

WILLIAM REYNOLDS RICKETTS.

HOLLAND, GEORGE (1733–),

Second Lieutenant, Fourteenth Regiment, March 10, 1777; First Lieutenant, October 4, 1777; transferred to Tenth Regiment, September 14, 1778, Virginia Line, and was still in service in 1780; at White Plains and Valley Forge.

JAMES WILLIAM HOLLAND, M.D.

HOLLENBACK, MATTHIAS (1752–1829),

Ensign, Sixth Company, or "Trained Band," Twenty-fourth Regiment, Colonel Zebulon Butler, Connecticut Militia, October 17, 1775; Ensign, Captain Samuel Ransom's Independent Company, of the Wyoming Valley, Pennsylvania, attached to the Connecticut Line, August 26, 1776; at Trenton, Princeton, Millstone, Brandywine, and the Wyoming Massacre.

ANDRÉ ALDEN BEAUMONT.
ROBERT HODKINSON LANING.
ANDREW HAMILTON MCCLINTOCK.
HENRY HUNTER WELLES, JR.
JACOB RIDGWAY WRIGHT.

HOLLIDAY, ADAM (–1801),

Private, Captain Thomas Paxton's Company, Bedford County, Pennsylvania Rangers, October 10—November 13, 1776.

WILLIAM FILLER LUTZ.

HOLLIDAY, JOHN (1747–1823),

First Lieutenant, Captain Robert Cluggage's Company, Colonel William Thompson's Pennsylvania Battalion of Riflemen, June 25, 1775; First Lieutenant, First Regiment, January 1, 1776; promoted Captain, September 25, 1776, Pennsylvania Line; resigned December 8, 1778.

ROBERT LOWRY HOLLIDAY.
WILLIAM FILLER LUTZ.

HOLLINGSWORTH, HENRY (1737–1803),

Lieutenant-Colonel, January 3, 1776; Colonel, June 7, 1781, Elk Battalion, Cecil County, Maryland Militia; Commissary-General of Militia for the Eastern Shore of Maryland, 1781; at Brandywine.

CHARLES MONTEITH GILPIN.
WILLIAM PARTRIDGE GILPIN.

HOLLINGSWORTH, LEVI (1739–1824),

Quartermaster-Sergeant, Philadelphia Troop of Light Horse, Captain Samuel Morris, 1776–1777.

HAMPTON LAWRENCE CARSON.
GALLOWAY CHESTON MORRIS.

HOLLINSHEAD, JOHN (1748–1798),

First Lieutenant, Captain James Lawrie's Company, Second Battalion, First Establishment, November 27, 1775; First Lieutenant, Captain Joseph Brearley's Company, Second Battalion, First Establishment, November 29, 1776; Captain, Second Battalion, Second Establishment, February 5, 1777; Captain, Second Regiment; Major, Third Regiment, July 5, 1779, New Jersey Line; resigned November 20, 1781. Member of the New Jersey State Society of the Cincinnati.

PERSIFOR FRAZER, D.SC.
EDWARD PEPPER, M.D.
CHARLES LEWIS STOVELL.
FREDERICK DAVANT STOVELL.

HOPKINSON, FRANCIS (1737–1791),

Member of the Continental Congress from New Jersey, 1776–1777; a Signer of the Declaration of Independence; Judge of the Court of Admiralty for Pennsylvania, July 16, 1779.

JAMES SWAIM HOPKINSON.
OLIVER HOPKINSON, JR., M.D.
WILLIAM FRANCIS HOPKINSON.

HOPPIN, BENJAMIN (1747–1809),

Lieutenant, Captain Asa Kimball's Company, Colonel Henry Babcock's Regiment, Rhode Island Militia, January 15, 1776; Captain, Second Regiment, Rhode Island State Troops, Colonel Christopher Lippitt, August 19, 1776—March, 1777; Captain, Colonel Joseph Stanton's Regiment, Rhode Island State Troops, June, 1777.

ISAAC STARR, JR.

HORN, ABRAHAM (1757–1826),

Sergeant, Captain Thomas Craig's Company, Second Pennsylvania Battalion, Colonel Arthur St. Clair, January 5, 1776; Drummer, Fourth Regiment, Pennsylvania Line, April 17, 1777–1781.

PENNELL COOMBE EVANS.
CHARLES ROBERT HORN.
REV. EDWARD TRAILL HORN, D.D.
FRANK MELCHIOR HORN.
HARRY YOHE HORN, M.D.

HORTON, DANIEL (1744–1807),

Ensign, Captain Robert Bloomer's Company, Second Regiment, Colonel Thomas Thomas, October 9, 1775; Sergeant, Captain Marcus Moseman's Company, Second Regiment, May, 1780; Sergeant, Captain John Drake's Company, Third Regiment, Colonel Samuel Drake, November, 1780, Westchester County, New York Militia.

HENRY HORTON LAWRENCE.

HORTON, JOHN,

Lieutenant, Third Company, "Western Regiment," Morris County, New Jersey Militia.

MILLER HORTON COOKE.

HOSKINSON, BASIL (1752–1834),

Private, Captain John Baldwin's Company, Colonel Edward Hand's Regiment, 1777–1778; Private, Captain William Lucas's Company, Colonel Philip Pendleton's Regiment, 1778–1779, Virginia Line; served eighteen months; at Valley Forge.

THOMAS JULIUS HOSKINSON.

HOUGH, ISAAC (1726–1786),

Private, Warminster Township Company, Second Battalion, Colonel Dr. John Beatty, Bucks County, Pennsylvania Associators, 1775; Member of Committees under the Committee of Safety of Bucks County, Pennsylvania, 1776–1777.

OLIVER HOUGH.

HOUSTON, DR. JOHN (1742–1809),

Member of the Committee of Safety and Correspondence of York County, Pennsylvania, 1774–1775; Surgeon, Fifth Pennsylvania Battalion, Colonel Robert Magaw, 1776; Surgeon in Military Hospital, Bethlehem, Pennsylvania, 1776–1777.

* HENRY HOWARD HOUSTON.
SAMUEL FREDERIC HOUSTON.
JOHN HOUSTON MERRILL.

HOUSTON, WILLIAM CHURCHILL (1740–1788),

Captain, Second Battalion, Somerset County, New Jersey Militia, February 28, 1776; Member of the Council of Safety of New Jersey; Member of the Continental Congress from New Jersey, 1779–1782, and 1784–1785, and for a time Secretary thereof; Comptroller of the Treasury, 1781.

CHARLES ESTÉ.
* WILLIAM CHURCHILL HOUSTON.
WILLIAM CHURCHILL HOUSTON.
FRANCIS CHURCHILL WILLIAMS.

HOWE, PERLEY,

Cornet, Captain Samuel McLellan's Company of Killingly, Connecticut Minute Men in the "Lexington Alarm," April, 1775; Lieutenant, Captain Amasa Keyes's Company, 1776; Captain, Fourth Regiment, Major Ebenezer Backus commanding, Connecticut Light Horse, May —November, 1776.

FRANK PERLEY HOWE.
HERBERT MARSHALL HOWE, M.D.

HOWELL, AARON,

Private, Morris County, New Jersey Militia.

CHARLES HARKNESS HOWELL.

HOWELL, EBENEZER (1748–1791),

Major, Colonel Silas Newcomb's Battalion, "Heard's Brigade," New Jersey Militia, June 22, 1776; Major, Fourth Battalion, Second Establishment, New Jersey Line, November 28, 1776; resigned February 17, 1777.

WILLIAM HENRY INGHAM.

HOWELL, JACOB SAMUEL (1749–1793),

Secretary of the Council of Safety of Pennsylvania, 1776–1777; Secretary of the Board of War of Pennsylvania, March 14, 1777; Receiver-General of Clothing of Pennsylvania, with rank of Colonel, April 8, 1779.

EDWARD HOWELL WILSON.

HOWELL, JOHN LADD (1739–1785),

Private, Light Infantry Company of Philadelphia, 1775; Deputy Commissary of Provisions, Second Pennsylvania Battalion, Colonel Arthur St. Clair, March, 1776; Assistant Commissary of Purchases, with rank of Captain, Continental Army, 1778; at Valley Forge.

CHARLES HODGE.
HUGH BAYARD HODGE.
THOMAS LEIPER JANEWAY HODGE.
BENJAMIN PASCHALL HOWELL.
* JOSHUA LADD HOWELL.

HOWELL, READING (1743–1827),

Quartermaster, Second Regiment, Hunterdon County, New Jersey Militia.

JOHN HOWELL WHEELER.
MONTGOMERY WILCOX.

HOYT, DANIEL (1756–1824),

Private, Captain Noble Benedict's Company, Colonel Philip Burr Bradley's Regiment, Connecticut Militia, June 21, 1776—January 11, 1777.

HENRY MARTYN HOYT, JR.

HUBLEY, ADAM, JR. (1752–1793),

First Lieutenant, First Pennsylvania Battalion, Colonel John Philip De Haas, Sr., October 27, 1775; Major, Tenth Regiment, Pennsylvania

Line, December 6, 1776; transferred to Colonel Thomas Hartley's Additional Continental Regiment, January 12, 1777; Lieutenant-Colonel, Tenth Regiment, March 12, 1777, to rank from October 4, 1776; Lieutenant-Colonel Commandant, "New Eleventh" Regiment, June 5, 1779, to rank from February 13, 1779, Pennsylvania Line; retired January 17, 1781. Member of the Pennsylvania State Society of the Cincinnati.

WILLIAM FREDERICK REYNOLDS.

HUGG, JOSEPH (–1796),
Member of the Provincial Congress of New Jersey, 1775–1776.

JOSEPH SPENCER KENNARD, JR.

HUGHES, ISAAC (1747–1782),
Member of the Committee of Correspondence of Philadelphia County, Pennsylvania, 1775; Major, 1776; Lieutenant-Colonel, July 13, 1776, Philadelphia County, Pennsylvania Battalion of the "Flying Camp," Colonel Robert Lewis; Delegate to the Military Convention held at Lancaster, Pennsylvania, July 4, 1776, to choose Brigadier-Generals for the Associated Battalions of Pennsylvania; Member of the Pennsylvania Assembly, 1776–1777.

CHARLES WILLIAM POTTS.
* WILLIAM JOHN POTTS.

HUGHES, MEMUCAN (1739–),
Paymaster, Cape May County, New Jersey Militia, July 6, 1776; Commissary, Commissary-General's Department of New Jersey.

PAUL HENRY BARNES, JR.

HUGHES, SAMUEL (1742–1785),
Private, Captain James Taylor's Company, Fourth Pennsylvania Battalion, Colonel Anthony Wayne, March 26, 1776; Ensign, Sixth Company, Seventh Battalion, Colonel John Boyd, Lancaster County, Pennsylvania Militia, 1777.

HENRY DOUGLAS HUGHES.

HULL, JACOB (1750–1804),

Private, Captain Christopher Kucher's Company, First Battalion, Philadelphia Associators, December 19, 1776; Private, Captain Isaac Cooper's Company, Colonel William Bradford's Battalion, September 14, 1778; Private, Captain Philip Wagener's Company, Second Regiment of Foot, November 1, 1781, Philadelphia Militia.

* Mordecai Dawson Evans.
Rev. Horace Edwin Hayden.

HUMES, SAMUEL (1755–1836),

Private, Captain Robert Buyers's Company, Fifth Battalion, Colonel Christopher Crawford, Lancaster County, Pennsylvania Militia, January 13, 1777.

Edward Stalker Sayres.
Harry Sayres.

HUMPHREY, JACOB (1751–1826),

Captain, Sixth Regiment, February 15, 1777; transferred to the First Regiment, January 1, 1783, Pennsylvania Line; served to June 3, 1783; at Trenton, Princeton, Brandywine, Germantown, Monmouth, and Yorktown; wounded slightly at Trenton, and severely at Monmouth, and in a subsequent engagement received a wound laming him for life. Member of the Pennsylvania State Society of the Cincinnati.

Joel Jackson Baily.
John Baily Filson.

HURLBUT, CHRISTOPHER (1757–1831),

Private, Captain Tree's Company, Colonel Christopher Lippitt's Regiment, Rhode Island Militia, January 1, 1776—January, 1777; at Trenton.

Henry Martyn Hoyt, Jr.

HUSTON, THOMAS (1739–1824),

First Lieutenant, armed boat "Franklin," September 2, 1775; promoted to Captain of the "Warren," March 11, 1776; transferred to the brig "Convention," August 17, 1778, Pennsylvania Navy.

Edward Warren Sturdevant.

HUTCHINS, GORDON (1733–1815),

Member of the Provincial Congress of New Hampshire, December 18, 1776—March 4, 1777; Captain, First Regiment, Colonel John Stark, May 23—December, 1775; Captain, Lieutenant-Colonel Nahum Baldwin's Regiment, September 17—December, 1776, New Hampshire Militia; at Bunker Hill, where he was wounded, and at White Plains.

HENRY HUNTER WELLES, JR.

HUTCHINS, HEZEKIAH (1727–1796),

Captain, Third Regiment, Colonel James Reed, New Hampshire Militia, June 17, 1775.

LEAROYD SILVESTER.
REV. WILLIAM WALLACE SILVESTER, S.T.D.

HUTCHINSON, DR. JAMES (1752–1793),

Surgeon's Mate, July 31, 1778; Surgeon, February 1, 1779, Pennsylvania Navy; Director-General of Militia Hospitals of Pennsylvania, August 8, 1780; Director of the Hospitals, Physician-General and Surgeon-General of Pennsylvania, October 6, 1781; served to close of the war.

CHARLES HARE HUTCHINSON.
PEMBERTON SYDNEY HUTCHINSON.
SYDNEY EMLEN HUTCHINSON.
SYDNEY PEMBERTON HUTCHINSON.

INGELS, GEORGE (1746–1827),

Superintendent of Gun-Carriages, Pennsylvania Board of War, 1777; Captain, First Battalion, Colonel William Bradford, Philadelphia Militia, 1780.

GEORGE INGELS MACLEOD, JR., M.D.

INGERSOLL, JARED (1749–1822),

Member of the Continental Congress from Pennsylvania, 1780–1781.

ARTHUR VINCENT MEIGS, M.D.
WILLIAM MONTGOMERY MEIGS, M.D.

James Hutchinson

INGHAM, JONAS (1746–1820),

Second Lieutenant, Fifth Company, Fourth Battalion, Colonel William Roberts, May 6, 1777; Lieutenant, Captain Henry Darrah's Company, on detached duty under Lieutenant-Colonel John Lacey, November 1, 1777; promoted Captain, Fourth Battalion, Colonel William Roberts, May 19, 1779, Bucks County, Pennsylvania Militia.

ELLERY PERCY INGHAM.

INSKEEP, JOHN (1757–1834),

Lieutenant, Second Battalion, Gloucester County, New Jersey Militia; promoted Captain; Commissary of Issues, Commissary-General's Department of New Jersey.

CHARLES SYDNEY BRADFORD, JR.
THOMAS HEWSON BRADFORD, M.D.
RUSSELL DUANE.

IRISH, NATHANIEL (1737–1816),

Captain, Colonel Benjamin Flower's Regiment of Artillery Artificers, Pennsylvania Line, February 7, 1777; served to the close of 1781. Member of the Pennsylvania State Society of the Cincinnati.

DALLAS CADWALLADER IRISH.

IRWIN, MATTHEW (1740–1800),

Quartermaster-General, with rank of Lieutenant-Colonel, Pennsylvania Militia, September 14, 1777; Private, Philadelphia Troop of Light Horse, Captain Samuel Morris, 1779–1780–1781.

GEORGE BROOKE, JR.

JACKSON, DAVID (1736–),

Private, Captain David Smith's Company, Eighth Regiment, Colonel Giles Russell, March 29, 1777—April 1, 1778; Private, Captain Stephen Betts's Company, Third Regiment, February 28, 1781—December 31, 1781, Connecticut Line.

STUART WELLS JACKSON.

JACKSON, JOSIAH (1730–),

Private, Captain Noah Miles's Westminster, Massachusetts, Company, Colonel John Whitcomb's Regiment, Minute Men in the "Lexington Alarm," April 19–30, 1775; Private, Captain Elisha Jackson's Company, Major Ebenezer Bridge commanding Regiment, August 11–22,

1777; Sergeant, Captain Nathaniel Carter's Company, Colonel Job Cushing's Regiment, September 7—October 22, 1777, Worcester County, Massachusetts Militia.

EBENEZER BURGESS WARREN.

JAMES, JOHN (1739–1794),

Ensign, Third Regiment, April 1, 1777; Second Lieutenant, April 10, 1777; First Lieutenant, July 13, 1779, Maryland Line.

HERBERT HART BOYD.

JAMESON, JOHN (1750–1782),

Private at the Wyoming Massacre, 1778; Lieutenant, Captain Solomon Strong's Company, Twenty-fourth Regiment, Connecticut Militia; killed by Indians in the Wyoming Valley, Pennsylvania, July 8, 1782.

CHARLES WILLIAM LEE.

JANEWAY, GEORGE (1741–),

A Signer of the Call for the Provincial Congress of New York, April 26, 1775; Captain, New York City Militia, August 29, 1775; Captain, Second Regiment, New York City Militia, October 27, 1775.

CHARLES HODGE.
HUGH BAYARD HODGE.
THOMAS LEIPER JANEWAY HODGE.
PRICE WETHERILL JANEWAY.

JAQUETT, JOSEPH (–1776),

Third Lieutenant, April 6, 1776; Second Lieutenant, May 28, 1776, Captain Lewis Farmer's Company, Pennsylvania Rifle Regiment, Colonel Samuel Miles; killed at the battle of Long Island.

EDWIN JAQUETT SELLERS.

JEFFRIES, JOHN (1759–1832),

Private, York County, Pennsylvania Associators, 1776–1777; Second Lieutenant, Second Company, Captain Robert Jeffries, Seventh Battalion, Colonel David Kennedy, April 5, 1775; First Lieutenant, Fourth Company, Captain Peter Ford, First Battalion, Lieutenant-Colonel Henry Miller commanding, June 17, 1779, York County, Pennsylvania Militia; at Brandywine.

JOHN HALL RANKIN.

JEFFRIES, JOSEPH (1736–1814),

Member of the Committee of Observation of York County, Pennsylvania, 1774–1776; Major, Third Battalion, York County, Pennsylvania Associators, July 28, 1775; Delegate to the Military Convention held at Lancaster, Pennsylvania, July 4, 1776, to choose Brigadier-Generals for the Associated Battalions of Pennsylvania; Colonel, Fifth Battalion, April 5, 1778, York County, Pennsylvania Militia; Assistant Wagon-master General, Pennsylvania Militia, January 9, 1778; resigned June 20, 1780.

John Hall Rankin.

JENKINS, JOHN (1751–1827),

Lieutenant, Captain Simon Spalding's Independent Company of the Wyoming Valley, Pennsylvania, attached to the Connecticut Line, July 6, 1778; transferred to Captain Edward Eells's Company, First Regiment, Connecticut Line, 1781; retired 1782; Chief Guide in Sullivan's Expedition, 1779.

Harry Barnum Schooley.

JENKINS, JOHN (–1805),

Second Lieutenant, Third Company, Captain Stephen Bloom, Fourth Battalion, Colonel William Dean, Philadelphia County, Pennsylvania Militia, 1777–1778–1780.

Abel Lukens Stout.

JENKS, THOMAS (1700–1797),

Member of the Bucks County, Pennsylvania, Committee of Safety, December 15, 1774—August 21, 1775; Member of the Pennsylvania Assembly, 1775.

Edward Clinton Lee.
* William Jenks Lee.

JOHNSTON, JAMES (–1842),

Ensign, Fifth Regiment, Pennsylvania Line, January 1, 1777—January 17, 1781.

Alexander Johnston Cassatt.

JONES, BLATHWAITE,

Delegate to the Provincial Convention of Pennsylvania, January 23, 1775; Member of the Philadelphia Committee of Correspondence,

1775; Chief Engineer, with rank of Lieutenant-Colonel, in charge of works at Billingsport, February 15, 1777.

HON. ROBERT ADAMS, JR.

JONES, HUGH (1748–1796),

Private, First Regiment, 1780; Corporal, Third Regiment, February 18, 1780, Pennsylvania Line.

BENJAMIN BROOKE.
FRANCIS MARK BROOKE.
HUGH JONES BROOKE.
HUNTER BROOKE.
HUNTER BROOKE, JR.

JONES, JAMES MORRIS,

Ensign, First Pennsylvania Battalion, Colonel John Philip De Haas, Sr., November 3, 1776; Second Lieutenant, Captain Jacob Ashmead's Company, Second Regiment, January 1, 1777; First Lieutenant, Second Regiment, March 12, 1777; transferred to First Regiment, January 1, 1783, Pennsylvania Line; served to June 3, 1783. Member of the Pennsylvania State Society of the Cincinnati.

HON. ROBERT ADAMS, JR.

JONES, JONATHAN (1738–1782),

Captain, First Pennsylvania Battalion, Colonels John Bull and John Philip De Haas, Sr., October 27, 1775; promoted Major, October 25, 1776; promoted Lieutenant-Colonel, March 12, 1777, Second Regiment, Pennsylvania Line, and by the resignation of Colonel James Irvine was for a short time in command of the Regiment from June 1, 1777; the severity of the Canada campaign so shattered his health that he resigned July, 1777; Commissioner under the test laws, 1778; Member of the Pennsylvania Assembly, 1778 and 1779; Lieutenant-Colonel, Third Battalion, Berks County, Pennsylvania Militia, May 27, 1780; at Three Rivers.

HORACE ALEXANDER BEALE, JR.
EDWARD SMITH ILLIG.
CHARLES HENRY JONES.
RICHMOND LEGH JONES.
EDWARD MORTON MCILVAIN.
WILLIAM MCILVAIN.

Jona. Jones

JONES, REV. SAMUEL, D.D. (1735–1802),
Chaplain, Second Regiment of Foot, Lieutenant-Colonel Isaac Hughes commanding, Philadelphia County, Pennsylvania Battalion of the "Flying Camp," 1776.

WILLIAM HENRY HENDERSON, JR.

JONES, THOMAS (1737–1812),
Second Major, Baltimore, Maryland Militia, Colonel William Buchanan, May 25, 1776; Second Major, Nineteenth Battalion, Maryland Militia, October 23, 1776.

OLIVER BLACKBURN JONES.

JORDAN, FREDERICK (1744–1784),
Private; promoted Sergeant, Second Regiment, New Jersey Line; thanked in General Orders for gallant conduct at the Siege of Yorktown.

EWING JORDAN, M.D.
JOHN WOOLF JORDAN.
REV. WALTER JORDAN.

KACHLEIN, JACOB (1758–1833),
Corporal, Captain John Arndt's Company, Northampton County, Pennsylvania Battalion, Colonel Peter Kachlein, forming part of the "Flying Camp," commanded by Colonel Joseph Hart, July 9, 1776; Commissioner to Seize the Personal Effects of Traitors, October 21, 1777.

JOHN EYERMAN.

KACHLEIN, PETER (1722–1789),
Deputy to the Provincial Convention of Pennsylvania, July 15, 1774; Delegate to the Provincial Convention of Pennsylvania, January 23, 1775; Member of the Committee of Observation of Northampton County, Pennsylvania, December 21, 1774—October 2, 1775; Captain, Easton Company, Northampton County, Pennsylvania Associators, May 22, 1775; Lieutenant-Colonel, Northampton County, Pennsylvania Battalion of the "Flying Camp," commanded by Colonel Joseph Hart, July 17, 1776; wounded and taken prisoner at the battle of Long Island, August 27, 1776; paroled December 29, 1776; exchanged

August 15, 1778; Lieutenant of Northampton County, Pennsylvania, March 30, 1780.

JOHN EYERMAN.
REV. GEORGE C. HECKMAN, D.D., LL.D.
JOHN HERSTER HECKMAN.

KEASBEY, EDWARD (1726–1779),
Member of the Council of Safety of New Jersey; Member of the Provincial Congress of New Jersey.

HENRY GRIFFITH KEASBEY.

KEEN, JOHN (1747–1832),
Private, Captain Richard Humphrey's Company, General John Cadwalader's Brigade, Philadelphia Militia; at Trenton; wounded at Princeton, 1777.

HENRY JESSOP HAND.
GREGORY BERNARD KEEN.
EDMUND ALPHONSO SOUDER.
THOMAS MIFFLIN SOUDER.

KEESE, JOHN (1755–1809),
Assistant Deputy Quartermaster-General, with rank of Captain, Continental Army. Member of the New York State Society of the Cincinnati.

FRANCIS SUYDAM KEESE.

KEIM, JOHN (1749–1819),
Private, Captain Peter Nagle's Company, Fourth Battalion, Colonel Nicholas Lutz, 1777; Captain, Fifth Battalion, Colonel Jacob Weaver, 1778, Berks County, Pennsylvania Militia.

BEVERLEY RANDOLPH KEIM.
* GEORGE DE BENNEVILLE KEIM.
HENRY MAY KEIM.
JOHN KEIM STAUFFER.

KELKER, ANTHONY (1733–1812),
Lieutenant, Second Battalion, Lancaster County, Pennsylvania Associators, 1775; First Lieutenant, Second Company, Captain William Paine, First Battalion, Colonel Philip Lorentz Greenawalt, Lancaster County, Pennsylvania Militia, May 7, 1777; Wagonmaster, Colonel Greenawalt's Battalion, June 19, 1778; at Brandywine and Germantown

LUTHER REILY KELKER.

John Keen

F. GUTEKUNST, PHILA.

KELSEY, JOHN, JR. (1743–1822),

Corporal, Captain Henry Haskell's Shirley, Massachusetts, Company, Colonel James Prescott's Regiment of Minute Men in the "Lexington Alarm," April 26, 1775; Sergeant, Captain Robert Longley's Company, Colonel John Whitcomb's Regiment, Massachusetts Militia, 1775.

ALBERT KELSEY.

ALBERT WARREN KELSEY.

KENNEDY, DAVID (1741–1802),

Corporal, Captain Samuel Smith's Company, "Delaware Regiment," Colonel John Haslet, Delaware Line, January 15, 1776.

GUILLERMO COLESBERRY PURVES.

KERR, JOHN (–1807),

Private, Captain James Hamilton's Company, First Regiment, Pennsylvania Line, October 5, 1776.

MATTHEW WELSH STREALY.

KIMBALL, AARON (1729–1807),

Captain, Company of Massachusetts Minute Men in the "Lexington Alarm," April 19, 1775.

WILLIAM SPOONER KIMBALL.

KIMBALL, NOAH B.,

Private, Captain Aaron Kimball's Company of Massachusetts Minute Men in the "Lexington Alarm," April 19, 1775; Private, Captain Joseph Warren's Company of Massachusetts Militia in the "Bennington Alarm," August 21, 1777.

WILLIAM SPOONER KIMBALL.

KING, WILLIAM (1745–1802),

Ensign, Sixth Company, Third Battalion, Colonel William Plunket, March 13, 1776; Second Lieutenant, Fourth Battalion, May 21, 1777, Northumberland County, Pennsylvania Militia.

WILLIAM CLARENCE KING.

KIRK, ROGER (1751–1809),

Captain, Fourth Battalion, Colonel William Montgomery, Chester County, Pennsylvania Associators, forming part of the "Flying Camp,"

April 15, 1776; Private, West Nottingham Township Company, Captain Ephraim Blackburn, Second Battalion, Colonel Evan Evans, Chester County, Pennsylvania Militia, 1778; at Long Island.

George Herbert Brown.
William Henry Brown.
Chester Hughes Kirk.
William Thompson Kirk, Jr.
Slater Brown Russell.
Theodore Kirk Stubbs.

KIRKPATRICK, DAVID (1752–1839),

Ensign, Colonel William Malcolm's Additional Continental Regiment, April 24, 1777; transferred to Colonel Oliver Spencer's Additional Continental Regiment, April 22, 1779; promoted Lieutenant in same, April 24, 1779; retired January 1, 1781; Captain, General Du Portail's Corps of Sappers and Miners, Continental Army, July 25, 1781; served to June 3, 1783; at Brandywine; wounded at Yorktown. Member of the Delaware State Society of the Cincinnati.

Frank Hutchinson Galloney.

KLEBER, GEORGE (1740–1825),

Private, Pennsylvania Battalion of the "Flying Camp," 1776; Private, Captain Benjamin Weiser's Company, Northumberland County, Pennsylvania Militia, 1777; at Long Island.

Samuel Bispham Koons.

KNICKERBACKER, JOHN (1723–1802),

Colonel, Fourteenth Regiment, Albany County, New York Militia, October 20, 1775—June 22, 1778.

David Knickerbacker Boyd.
Thomas Chester Walbridge.

KNICKERBACKER, JOHN, JR. (1751–1827),

Private, Captain Jacob Yates's Company, Fourteenth Regiment, Colonel Peter Yates, Albany County, New York Militia, 1779–1781.

David Knickerbacker Boyd.
Thomas Chester Walbridge.

KOCH, WILLIAM (1747–1832),
Private, Captain Nicholas Scheffer's Company, First Battalion, Berks County, Pennsylvania Militia, January 20, 1777.
CHARLES HOWARD KOCH.

KOLLOCK, SHEPARD (1750–1839),
Lieutenant, New York Militia, 1776; First Lieutenant, Second Artillery, Colonel John Lamb, Continental Army, January 1, 1777; resigned January 3, 1779. Member of the New Jersey State Society of the Cincinnati.
SHEPARD KOSCIUSZKO KOLLOCK.

KREISHER, SIMON PETER (1750–1803),
Private, Captain Henry Christ, Jr.'s, Company, Pennsylvania Rifle Regiment, Colonel Samuel Miles, March 22, 1776; Private, Third Battalion, Colonel Michael Lindemuth, Berks County, Pennsylvania Militia, 1776–1777.
HARVEY BROWN BASHORE, M.D.

KUHL, FREDERICK,
Delegate to the Pennsylvania Constitutional Convention of 1776; Member of the Council of Safety of Pennsylvania, 1776–1777.
HENRY KUHL DILLARD.
HENRY KUHL KELLY.

KUNKEL, CHRISTIAN (1757–1823),
Ensign, Sixth Company, Captain John Rippey, Eighth Battalion, Colonel Henry Slagle, York County, Pennsylvania Militia, April 5, 1778.
JOHN PETER KELLER.

KUNKLE, CHRISTIAN (1746–1813),
Private, Captain Elijah Weed's Company, Second Regiment of Foot, Lieutenant-Colonel Benjamin George Eyre commanding, Philadelphia Militia, August 10, 1780.
CHARLES WILLIAM POTTS.

KUNTZ, GEORGE (1762–1835),
Private, Captain Christopher Crawford's Company, Lancaster County, Pennsylvania Militia, 1776–1777.
LEVI OSCAR KUHNS.

LACEY, JOHN (1755–1814),
Captain, Second Battalion, Colonel Dr. John Beatty, Bucks County, Pennsylvania Associators, August 21, 1775; Lieutenant-Colonel, Fourth Battalion, Colonel William Roberts, Bucks County, Pennsylvania Militia, 1776; Captain, Fourth Pennsylvania Battalion, Colonel Anthony Wayne, January 5, 1776; Brigadier-General, Pennsylvania Militia, January 9, 1778—February, 1781; at Three Rivers; Commissioner to Seize the Personal Effects of Traitors, October 21, 1777; Agent to take Subscriptions for the Continental Loan, December 16, 1777; Agent for Forfeited Estates, August 19, 1778; Member of the Supreme Executive Council of Pennsylvania, 1779–1783.
FRANK CARPENTER.
WILLIAM DARLINGTON EVANS.
PAUL THOMPSON.

LAIRD, WILLIAM (1727–1820),
Private, Captain Robert Cluggage's Company, Colonel William Thompson's Pennsylvania Battalion of Riflemen, 1775; Private, First Regiment, Pennsylvania Line, 1776.
THOMAS DAUGHERTY.
HERBERT RUSSELL LAIRD.

LANGDON, JOHN (1739–1819),
Captain, Independent Company of New Hampshire Light Infantry, July 10, 1776; Colonel of New Hampshire Militia; at Bennington, Saratoga, and Rhode Island; Speaker of the New Hampshire Assembly; Judge of Court of Common Pleas, New Hampshire; Continental Agent in New Hampshire, 1779; Member of the Continental Congress from New Hampshire, 1775–1777, and 1786–1787.
REV. ALFRED LANGDON ELWYN.

LANING, ROBERT (1747–1828),
Private, Captain John Phillips's Company, Third Regiment, Hunterdon County, New Jersey Militia.
ROBERT HODKINSON LANING.

JOHN LARDNER,

AFTER PORTRAIT BY GILBERT STUART.

LANSDALE, THOMAS (1748–1805),

First Lieutenant, Captain James Disney's Company, Second Maryland Battalion of the "Flying Camp," Colonel Josiah Carvill Hall, June—December, 1776; Captain, Fourth Regiment, Colonel Josiah Carvill Hall, December 10, 1776; Major, Third Regiment, Colonel Mordecai Gist, February 19, 1781, Maryland Line; served to June, 1783. Member of the Maryland State Society of the Cincinnati.

WILLIAM MOYLAN LANSDALE.

LARDNER, JOHN (1752–1825),

Private, 1775–1779; Cornet, 1779–1783, Philadelphia Troop of Light Horse, Captain Samuel Morris; at Trenton, Princeton, Brandywine, and Germantown.

JAMES LAWRENCE LARDNER.
ISAAC STARR, JR.

LASHER, FRANCIS (1746–1793),

Private, Captain John Kling's Company, Second Regiment of Foot, Colonel Benjamin George Eyre, Philadelphia Militia, August 10, 1780.

OGDEN DUNGAN WILKINSON.

LATIMER, JAMES (1720–1807),

Lieutenant-Colonel, New Castle County, Delaware Militia, March 20, 1775; Member of the Council of Safety of New Castle County, Delaware.

PHILIP ALBRIGHT SMALL.
SAMUEL SMALL.

LATTA, REV. JAMES (1732–1801),

Private, afterwards Chaplain, Colonel Thomas Porter's Battalion, Lancaster County, Pennsylvania Militia, 1776.

JOHN SANDERSON LATTA.
SAMUEL WHITEHILL LATTA, M.D.
THOMAS LOVE LATTA.
WILLIAM JAMES LATTA.
WILLIAM WOODS PINKERTON.

LAW, RICHARD (1733–1806),

Member of the Continental Congress from Connecticut, 1777–1778, and 1781–1784.

FREDERICK BROOKS HUBBELL.
ERNEST LAW.

LEACH, LEMUEL (1745–1825),

Sergeant, Captain Ezekiel Knowlton's Company, Colonel Nicholas Dike's Regiment, Massachusetts Militia; promoted Ensign, January 9, 1777.

FRANK WILLING LEACH.
JOSEPH GRANVILLE LEACH.
JOSIAH GRANVILLE LEACH.
MEREDITH BIDDLE LEACH.

LEADER, GEORGE (1753–1845),

Private, Captain Joseph Hiester's Company, Berks County, Pennsylvania Battalion of the "Flying Camp," Colonel Henry Haller, 1776; at Long Island and White Plains.

JOSEPH LINGLE MONTGOMERY.

LEAMING, THOMAS (–1797),

Member of the Provincial Congress of New Jersey, 1776; Adjutant, Colonel John Mackey's Battalion, Cape May County, New Jersey Militia; resigned June 18, 1776; Private, Philadelphia Troop of Light Horse, Captain Samuel Morris, 1776–1777, 1779–1781.

THOMAS LEAMING.

LEAVITT, JONATHAN,

Private, Captain Samuel Gilman's Company, Colonel Enoch Poor's Regiment, 1775; Sergeant, Captain Joseph Parsons's Company, Colonel David Gilman's Regiment, 1776–1777; Ensign, Captain Joseph Parsons's Company, Lieutenant-Colonel Joseph Senter's Regiment, 1777; Lieutenant, Captain Ezekiel Giles's Company, Colonel Stephen Peabody's Regiment, 1778; Captain-Lieutenant, Colonel Hercules Mooney's Regiment, 1779, New Hampshire Line.

CLAUDE RICHARD NORTON, M.D.

LEE, ANDREW (1739–1821),

Ensign, November 3, 1776; promoted Lieutenant, 1777; promoted Captain, Colonel Moses Hazen's Second Canadian Regiment ("Congress's Own"), Continental Army; wounded at St. Johns, Canada, 1775, and at Springfield, New Jersey, 1780; captured on Staten Island, August 22, 1777; exchanged and promoted Lieutenant.

CHARLES WILLIAM LEE.

LEE, HENRY (1729–1787),

Member of the Committee of Safety of Prince William County, Virginia, December 9, 1774; Member of the Virginia House of Burgesses, June, 1775; Member of the Virginia Convention, 1775–1776; County Lieutenant of Prince William County, Virginia, 1780–1783.

EDMUND JENNINGS LEE, M.D.

LEE, RICHARD HENRY (1732–1794),

Member of the Continental Congress from Virginia, 1774–1780, and 1784–1787, and President thereof, November 30, 1784–1785; Mover of the Resolution for Independence; a Signer of the Declaration of Independence.

EDMUND JENNINGS LEE, M.D.
GEORGE STEPTOE WASHINGTON.

LEE, WILLIAM (1745–1828),

Drummer, Captain William Judd's Company, Third Regiment, Connecticut Line, May 12, 1777; discharged March 6, 1780.

JOSEPH HOWELL BURROUGHS.

LEIDY, JACOB (1755–1811),

Lieutenant, Captain John Cope's Company, Fifth Battalion, Lieutenant-Colonel John Shee commanding, Philadelphia County, Pennsylvania Militia.

JOSEPH LEIDY, JR., M.D,
* PHILIP LEIDY, M.D.

LEIPER, THOMAS (1745–1825),

Sergeant, Troop of Philadelphia Light Horse, Captain Samuel Morris, 1776–1777–1779–1780, and 1781.

CHARLES HODGE.
HUGH BAYARD HODGE.
THOMAS LEIPER JANEWAY HODGE.
ROBERT JOHN HOLMES.
PRICE WETHERILL JANEWAY.

LEONARD, GEORGE (1758–1847),

Private, Captain Adam Hubley's Company, 1776; Private, Captain George Shaffner's Company, 1777; Private, Captain Christian Petrie's Company, 1777, Pennsylvania Line; Private, Captain George Francis's Company, Colonel Robert Elder's Battalion, 1777; Private, Captain William Wirtz's Company, Colonel James Ross's Battalion, 1777, Lancaster County, Pennsylvania Militia; Private, Captain Matthew McDonald's Company, Philadelphia Militia, 1778–1780; served three years and nine months; at Trenton, Princeton, and Germantown.

SAMUEL MILLER SENER.

LEVIS, WILLIAM (–1819),

Second Lieutenant, Sixth Company, Captain Thomas Lewis, Third Battalion, Colonel Caleb Davis, Chester County, Pennsylvania Militia, May 14, 1777.

SAMUEL WHITE LEVIS.

LEWIS, ELI (1750–1807),

Major, First Battalion, York County, Pennsylvania Militia, October 1, 1777.

GRIER HERSH.
ALFRED ELI LEWIS.

LEWIS, JOSEPH (1747–),

Lieutenant, Colonel Moses Hazen's Second Canadian Regiment ("Congress's Own"), Continental Army, November 3, 1776; resigned November 16, 1780.

ALBERT NELSON LEWIS.

LEWIS, MORDECAI (1748–1799),

Private, Captain Samuel Tolbert's Company, Second Regiment, Pennsylvania Line, 1777; taken prisoner April 13, 1777.

BENJAMIN PASCHALL HOWELL.
WILLIAM FISHER LEWIS.
ALEXANDER WILSON WISTER.
LEWIS WYNNE WISTER.

LINCOLN, EZEKIEL (1759–1828),

Private, Captain James Lincoln's Independent Company of Hingham, Massachusetts, January 5—May 22, 1776; Matross, Captain Winship Gray's Company, Colonel Craft's Massachusetts Battalion of Artillery, 1776; Private, Captain Moses French's Company, Colonel Jonathan Titcomb's Regiment, Massachusetts Militia, May 15—July 19, 1777; Seaman, brig "Hazard," commanded by Captain Sampson, Continental Navy, August, 1777—March, 1778.

RUSSELL DUANE.

LINCOLN, RUFUS (1751–1838),

Corporal, Captain Robert Crossman's Company, Colonel Nathaniel Leonard's Regiment, Massachusetts Minute Men in the "Lexington Alarm," April 20, 1775; Second Lieutenant, Captain Matthew Randall's Company, Colonel Thomas Marshall's Regiment, May 13, 1776; First Lieutenant, Captain James Cooper's Company, Colonel Gamaliel Bradford's Regiment, November 6, 1776; Captain-Lieutenant, October 8, 1779—December 31, 1779; Captain, Fourteenth Regiment, July 28, 1780; transferred to Seventh Regiment, January 1, 1781, Massachusetts Line; served until June 3, 1783; at the siege of Boston; taken prisoner December 28, 1777. Member of the Massachusetts State Society of the Cincinnati.

LINCOLN GODFREY.

LINDEMUTH, MARTIN (1757–1829),

Corporal, Captain Joseph Work's Company, Third Battalion, Colonel Alexander Lowrey, Lancaster County, Pennsylvania Militia.

HORACE LEANDER HALDEMAN.

LINDEMUTH, PETER (1750–1830),

Private, Captain Joseph Work's Company, Third Battalion, Colonel Alexander Lowrey, Lancaster County, Pennsylvania Militia, September, 1777.

ELMER ELLSWORTH LINDEMUTH.

LINDSLEY, ELEAZAR (1737–1792),

Second Major, January 13, 1776; promoted Lieutenant-Colonel, "Eastern Battalion," Morris County, New Jersey Militia; Lieutenant-Colonel, Colonel Oliver Spencer's Additional Continental Regiment, January, 1777.

BENJAMIN FORD DORRANCE.
JAMES HOLLENBACK SHERRERD.

LINDSLEY, JOSEPH (1735–1822),

Second Major, Eastern Battalion, Morris County, New Jersey Militia, March 27, 1778; at Monmouth and Springfield.

EDWIN AUGUSTUS LANDELL, JR.

LINNARD, WILLIAM (1749–1835),

Captain-Lieutenant, Sixth Company, August 27, 1777; Captain-Lieutenant, Captain John Ruper's Company, September 11, 1777; Captain, Fifth Company, June 14, 1779, Colonel Jehu Eyre's Artillery Battalion, Philadelphia Militia.

GEORGE BROWN LINNARD.
Naval Constructor JOSEPH HAMILTON LINNARD, U.S.N.

LINTON, JOHN (1749–1824),

Sergeant, Captain Francis Willis's Company, March 5, 1777; Sergeant-Major, October 7, 1777; Ensign, November 1, 1777, Colonel William Grayson's Additional Continental Regiment; resigned March 14, 1778; Cornet, April, 1779; Lieutenant, May, 1780, Third Continental Dragoons; transferred to Colonel George Baylor's Consolidated Regiment of Dragoons, Continental Army, November 9, 1782; served to close of war.

GEORGE FREDERICK JORDAN.

LIPPITT, CHARLES (1754–1845),
Lieutenant, Sixth or Colonel's Company, State Regiment of Rhode Island, Colonel William Richmond, November 1, 1775—May, 1776; Assistant Commissary of Issues, 1778.
EDGAR CONWAY FELTON.

LISLE, JOHN (1726–1807),
First Lieutenant, Fifth Company, Fourth Battalion, Colonel John Bubenheim Bayard, Philadelphia Militia, 1777.
Paymaster ROBERT PATTON LISLE, U.S.N.

LITTELL, ELIAKIM (1742–1805),
Captain, Privateer "General Putnam"; Captain of a Partisan Company of Artillery, of Essex County, New Jersey; at Springfield.
* CHARLES WILLING LITTELL.

LITTLE, THOMAS (1741–1810),
Second Lieutenant, September 3, 1776; Lieutenant, Captain Nicholas Van Brunt's Company, February 13, 1778, to date September, 1776; promoted Captain, Third Regiment, Monmouth County, New Jersey Militia; taken prisoner at Monmouth Court-House, June 27, 1778, the day before the battle; remained prisoner until September, 1780; served until the close of the war.
ARTHUR HUTCHINSON LITTLE.
* ARTHUR WILLIAMSON LITTLE.
JOSEPH DOTY LITTLE.
THOMAS LITTLE.
WILLIAM AGNEW LITTLE.

LIVINGSTON, BENJAMIN (1743–1821),
Private, Captain Thomas Newhall's Company, Leicester, Massachusetts Minute Men in the "Lexington Alarm," April 19, 1775; Corporal, Captain Todd's Artillery Company, 1776; promoted Captain, Massachusetts Militia; at Bunker Hill, Saratoga, and Tiverton.
JOHN DAVIDSON MCCORD, JR.
WILLIAM HOWARD WRIGHT.

LIVINGSTON, HENRY (1714–1799),
First Major, Manor Livingston Regiment (Tenth), Dutchess County, New York Militia.

WILLET LIVINGSTON BOYD.

LIVINGSTON, JAMES (1747–1833),
Colonel, First Canadian Regiment, Continental Army, November 20, 1775; retired January 1, 1781; at Quebec and Bemus Heights; Member of the Provincial Congress of New York, 1776–1777; Chairman of the Committee of Safety of Dutchess County, New York.

Captain WILLIAM BAIRD, U.S.A.

LIVINGSTON, PHILIP (1716–1778),
Member of the Continental Congress from New York, 1774–1778; a Signer of the Declaration of Independence; President of the Provincial Convention of New York, April 20, 1775; Member of the New York Committee of One Hundred, May 1, 1775; Member of the Provincial Congress of New York, 1776–1777.

JOHN HENRY LIVINGSTON.

LIVINGSTON, ROBERT R. (1746–1813),
Member of the Provincial Convention of New York, April 20, 1775; Member of the Continental Congress from New York, 1775–1777, and 1779–1781; Member of the Committee to prepare the Declaration of Independence; Member of the Provincial Congress of New York, 1776–1777; Member of Committee to prepare a Form of Government, New York, 1777; Member of the Council of Safety of New York, 1777; Chancellor of the State of New York, 1777–1801; Member of the Committee on the Arms and Seal of the State of New York, 1778; Secretary of Foreign Affairs, 1781–1783.

JOHN HENRY LIVINGSTON.

LLOYD, HUGH (1742–1832),
Member of the Committee of Observation of Chester County, Pennsylvania, 1774–1775; Deputy to the Provincial Convention of Pennsylvania, July 15, 1774; Delegate to the Provincial Convention of Pennsylvania, January 23, 1775; Member of the Provincial Conference

of Pennsylvania, Carpenters' Hall, June 18, 1776; Colonel, Third Battalion, Chester County, Pennsylvania Associators, 1776.

HOWARD WILLIAMS LLOYD.
SAMUEL MARSHALL.

LOCKART, ROBERT (–1788),
Captain, Fifth Company, Seventh Battalion, Colonel William Gibbons, Chester County, Pennsylvania Militia, 1777.

JOHN JAMES PINKERTON.
SAMUEL STANHOPE SMITH PINKERTON.

LOCKWOOD, GILBERT (1725–1804),
Captain, Third or North Battalion, Colonels Pierre van Cortlandt and Samuel Drake commanding, Westchester County, New York Militia, September 20, 1775.

* ELON DUNBAR LOCKWOOD.

LOMMASSON, LAWRENCE (–1809),
Second Lieutenant, Captain Joseph Mackay's Company, First Regiment, Sussex County, New Jersey Militia, June 6, 1776.

GEORGE WILLIS TITMAN, M.D.

LONG, ANDREW (1730–1812),
Captain, Pennsylvania Rifle Regiment, Colonel Samuel Miles, April 6, 1776; resigned on account of ill health, October 14, 1776.

HON. HARMAN YERKES.

LONG, HUGH (–1778),
First Lieutenant, Captain William Hart's Company, Bucks County, Pennsylvania Battalion of the "Flying Camp," Colonel Joseph Hart, July 9, 1776; died of camp fever, 1778.

WILLIAM STEWART WALLACE.

LONG, PETER (–1776),
Ship's Husband, Pennsylvania Navy, October 12, 1775.

GEORGE DÉNIS BRIGHT.

LORING, JOSEPH (1747–),
Private, Captain Parker's Company of Lexington, Massachusetts, Minute Men, April, 1775; captured, but escaped, and engaged in the battle of Lexington, and at Bunker Hill; served also in the Marine Service, and was made a prisoner at Charleston, S. C.

CHARLES ISAIAH CRAGIN.

LOTHROP, SETH (1729–1815),
Member of the Committee of Correspondence and Inspection of Hampshire County, Massachusetts, 1780; Private, Captain Abram Washburn's Company, Colonel Theophilus Cotton's Regiment, Massachusetts Militia, March 10—April, 1781; Surgeon's Mate, Captain Francis Stebbins's Company, Third Regiment, Colonel David Mosley, Hampshire County, Massachusetts Militia, 1782.

EDWARD CLINTON LEE.
* WILLIAM JENKS LEE.

LOVE, SAMUEL (–1800),
Member of the Committee of Observation and Safety of Charles County, Maryland, 1775–1783; Deputy to the Provincial Convention of Maryland, May 22, 1775.

JOHN CAILE SCOTT.

LOVELAND, JOSEPH (1747–1813),
Corporal, Colonel Jonathan Chase's Regiment, New Hampshire Militia, May 7—June 23, 1777.

HENRY MARTYN HOYT, JR.

LOWREY, ALEXANDER (1723–1805),
Deputy to the Provincial Convention of Pennsylvania, July 15, 1774; Member of the Committee of Observation of Lancaster County, Pennsylvania, 1775; Member of the Provincial Conference of Pennsylvania, Carpenters' Hall, June 18, 1776; Delegate to the Pennsylvania Constitutional Convention of 1776; Lieutenant-Colonel, Sixth Battalion, Lancaster County, Pennsylvania Associators, 1776; Delegate to the Military Convention held at Lancaster, Pennsylvania, July 4, 1776, to choose Brigadier-Generals for the Associated Battalions of Pennsyl-

vania; Colonel, Third Battalion, July 1, 1777; Colonel, Seventh Battalion, August 26, 1780, Lancaster County, Pennsylvania Militia; at Brandywine.

SAMUEL EVANS.
WILLIAM FILLER LUTZ.
THOMAS BURD ZELL.

LUSK, DAVID,

Private, Captain Walter Denny's Company, Second Battalion, Colonel Frederick Watts, Cumberland County, Pennsylvania Militia, 1778.

CASPER DULL.
DANIEL MATTHIEU DULL.

LYNAH, DR. JAMES (1737–1809),

Chief Surgeon, Colonel Daniel Horry's South Carolina Regiment of Dragoons, 1779; served on Staff of Count Pulaski at the siege of Savannah; Physician and Surgeon-General of all the Militia of South Carolina.

CHARLES COTESWORTH PINCKNEY NORRIS.

LYON, BENJAMIN (1752–1826),

Private, Captain William Hendricks's Company, Colonel William Thompson's Pennsylvania Battalion of Riflemen, July, 1775; Third Lieutenant, September 25, 1776; promoted First Lieutenant, July 16, 1777; Captain, December 8, 1778, First Regiment, Pennsylvania Line; resigned May, 1779; at Valley Forge.

SAMUEL MCCLINTOCK HAMILL, M.D.

LYON, JEDEDIAH,

Private, First Regiment; Private, Captain Richard Cox's Company, Third Regiment; Corporal, Second Regiment, New Jersey Line.

JOHN STERLING DEANS.

MCBRIDE, ARCHIBALD,

Second Sergeant, Captain John Patton's Company, Colonel David Hall's Regiment, Delaware Line.

* HON. WILLIAM HAYDON.

McCAMANT, JAMES (1753–1825),
Ensign, First Company, First Battalion, Lieutenant-Colonel John Gardner commanding, Chester County, Pennsylvania Militia, July 3, 1780.

RUFUS JAMES FOSTER.

McCASKEY, ALEXANDER,
Deputy Commissary-General of Forage of Pennsylvania ; taken prisoner at Mamaroneck, New York, October 21, 1776.

CHARLES PREVOST GRAYSON, M.D.
CLIFFORD PREVOST GRAYSON.
FREDERICK WILLIAM GRAYSON, JR.
SUTHERLAND MALLÉT PREVOST.

McCAUSLIN, SAMUEL,
Private, Captain Samuel Davidson's Company, Colonel Thomas Smith's Battalion, Bedford County, Pennsylvania Associators, March 22, 1776 ; Private, Captain Richard Dunlap's Bedford-Town Company, Colonel William Parker's Battalion, December 10, 1777 ; Private, Captain Evan Cessna's Company, 1782—June 6, 1783, Bedford County, Pennsylvania Militia ; Collector of Excise for Bedford County, Pennsylvania, June 11, 1783.

JAMES MARTIN.

McCAY, ROBERT (1753–1823),
Private, Captain David Cowpland's Company, First Battalion, Colonel John Hannum, Chester County, Pennsylvania Militia, June 18, 1777.

FRANK DELAPLAINE GREEN.

McCAY, WILLIAM (1721–1791),
Private, Fourth Company, First Regiment, Pennsylvania Line, January —March 1, 1783.

FRANK DELAPLAINE GREEN.

McCLELLAN, JOSEPH (1747–1834),
Lieutenant, March 20, 1776 ; promoted Captain, July 15, 1776, Captain Abraham Marshall's Company, Colonel Samuel John Atlee's Pennsylvania Musketry Battalion ; Captain, Ninth Regiment, November 27, 1776, ranking from July 15, 1776 ; Captain, Second Regiment, January 17, 1781, Pennsylvania Line ; resigned June 10, 1781.

WILLIAM HEMPHILL BELL, M.D.

McCOLLUM, JOHN,

Sergeant, Captain Joab Houghton's Company, Colonel Philip Johnson's Regiment, "Heard's Brigade," New Jersey Militia, 1776; Paymaster and Forage-Master, with rank of Captain, Pennsylvania Artillery, Colonel Thomas Proctor, 1777; at Long Island, White Plains, Brandywine, and Yorktown.

JACOB GILES MORRIS.
JACOB GILES MORRIS.

McCURDY, ALEXANDER (1754–1839),

Private, Captain William Peebles's Company, Pennsylvania Rifle Regiment, Colonel Samuel Miles, March, 1776; Regiment consolidated with the Pennsylvania Musketry Battalion, Lieutenant-Colonel Daniel Brodhead commanding, August, 1776; transferred to Pennsylvania State Regiment of Foot, Colonel John Bull, and subsequently Colonel Walter Stewart, October 5, 1776; Company designated Captain Matthew Scott's, April 18, 1777; Regiment annexed to the Pennsylvania Line and designated Thirteenth Regiment, November 12, 1777; honorably discharged at Valley Forge, January 1, 1778; at Long Island, White Plains, Trenton, Princeton, Brandywine, and Germantown.

REV. IRWIN POUNDS McCURDY, D.D., LL.D., LITT.D.
JOSEPH ALEXANDER McCURDY.

McCURDY, WILLIAM (1730–1822),

Private, Pennsylvania Rifle Regiment, Colonel Samuel Miles, March 1776; taken prisoner at Long Island, August 27, 1776; exchanged December 9, 1776; Second Lieutenant, Colonel Thomas Hartley's Regiment, Pennsylvania Line, January 26, 1777; Ensign, February 1777; Ensign, with rank of Second Lieutenant, May 10, 1777; Second Lieutenant, November 12, 1777; First Lieutenant, November 19, 1778, Hartley's Additional Continental Regiment; Regiment designated New Eleventh, Pennsylvania Line, December 16, 1778; Lieutenant, Ninth Company, January 13, 1779; Lieutenant, Eighth Company; Captain-Lieutenant, October 2, 1780, Eleventh Regiment; transferred to First Regiment, January 17, 1781; Captain, May 18, 1781, Pennsylvania Line; in service to end of the war. Member of the Pennsylvania State Society of the Cincinnati.

REV. IRWIN POUNDS McCURDY, D.D., LL.D., LITT.D.
JOSEPH ALEXANDER McCURDY.

McDOWELL, JAMES (1740–1815),
Captain, Fourth Battalion, Colonel William Montgomery, Chester County, Pennsylvania Militia, July 12, 1776.
Lieutenant JOSEPH BEALE, U.S.N.

McFETRICH, JOHN (–1785),
Private, Captain Abraham Smith's Company, Sixth Pennsylvania Battalion, Colonel William Irvine, February 2, 1776; in the Canada Campaign.
REV. FRANCIS McFETRICH.

McHENRY, WILLIAM (1744–1808),
Private, Bedminster Township Company, Captain Robert Robinson, Third Battalion, Lieutenant-Colonel John Wilkinson commanding, Bucks County, Pennsylvania Associators, August 10, 1775; Captain, Fifth Company, Second Battalion, Colonel Arthur Erwin, Bucks County, Pennsylvania Militia, May 6, 1777; Sub-Lieutenant of Bucks County, Pennsylvania, October 10, 1781.
JOHN EDGAR FRETZ, M.D.

McINTOSH, JEREMIAH (1751–1843),
Private, Captain Samuel Heath's Company, Dorchester, Massachusetts, Minute Men in the "Lexington Alarm," April 19—May 1, 1775; Orderly Sergeant, Captain George Gould's Company, Colonel Sergeant's Regiment, May—December, 1775; Private, Captain Ebenezer Gore's Company, Colonel William McIntosh's Regiment, September—November, 1776, Massachusetts Militia; at Lexington.
HENRY FLETCHER KENNEY.

McINTOSH, LACHLAN (1727–1806),
Member of the Provincial Congress of Georgia, 1775; Colonel, First Regiment, Georgia Line, January 7, 1776; Brigadier-General, Continental Army, September 16, 1776; Commander-in-Chief, Western Department, 1778; taken prisoner at Charleston, South Carolina, May 12, 1780; exchanged December, 1780; served to close of the war; Brevet Major-General, Continental Army. Member of the Georgia State Society of the Cincinnati.
REV. JAMES McINTOSH LONGSTRETH ECKARD.
REV. LEIGHTON WILSON ECKARD, D.D.

McKEAN, THOMAS (1734–1817),

Private, Captain John Little's Company, Second Battalion, Philadelphia Associators, May, 1775; Colonel, Fourth Battalion, Philadelphia Associators, 1775; President of the Provincial Conference of Pennsylvania, Carpenters' Hall, June 18, 1776; Member of the Continental Congress from Delaware, 1774–1776, and 1778–1783, and President thereof, 1781; a Signer of the Declaration of Independence; Chief Justice of Pennsylvania, July 28, 1777. Honorary Member of the Pennsylvania State Society of the Cincinnati.

BEAUVEAU BORIE.
HENRY PRATT McKEAN, JR.
* THOMAS McKEAN.
THOMAS McKEAN, JR.

McKIBBIN, JEREMIAH (–1816),

Corporal, Captain William Rippey's Company, Sixth Pennsylvania Battalion, Colonel William Irvine, January 26, 1776.

CHAMBERS McKIBBIN.

McNAIR, THOMAS (1737–1830),

Private, Captain James Rogers's Company, Hanover Rifle Battalion, Colonel Timothy Green, Lancaster County, Pennsylvania Associators, June 6, 1776; Private, Captain William Brown's Company, Colonel Timothy Green's Battalion, Lancaster County, Pennsylvania Militia, August 31, 1776.

THOMAS SPEER McNAIR.
FRANK PEALE SNODGRASS.

McNEILL, SAMUEL (1753–1817),

Quartermaster, Third Brigade, General Edward Hand, Continental Army; wounded at Princeton, January 3, 1777; in Sullivan's Expedition, 1779.

FRANK DONALDSON.

McPHERSON, ROBERT (1730–1789),

Colonel, Second Battalion, York County, Pennsylvania Associators, July 28, 1775, and August, 1776; Member of the Committee of Cor-

respondence of York County, Pennsylvania, November 3, 1775; Member of the Provincial Conference of Pennsylvania, Carpenters' Hall, June 18, 1776; Delegate to the Pennsylvania Constitutional Convention of 1776; Second Lieutenant, Captain John McDowell's Company, January 20, 1777; promoted First Lieutenant, September 1, 1777, Seventh Regiment, Pennsylvania Line; resigned April 16, 1779.

GRIER HERSH.

HON. JOHN BAYARD MCPHERSON.

Pay-Director ALEXANDER WILSON RUSSELL, U.S.N.

Ensign ALEXANDER WILSON RUSSELL, JR., U.S.N.

MCPHERSON, WILLIAM (1757–1832),

Second Lieutenant, Captain Philip Albright's Company, Pennsylvania Rifle Regiment, Colonel Samuel Miles, March 15, 1776; captured at Long Island, August 27, 1776; exchanged April 20, 1778.

HON. JOHN BAYARD MCPHERSON.

MACOMBER, ELIJAH (1718–1802),

Private, Captain Benjamin Wilcox's Company, December 8–15, 1776; Matross, Captain Timothy Ingraham's Company, March 1—May 2, 1778; Private, Captain Amos Washburn's Company, Colonel Ebenezer Sprout's Regiment, May, 1778, Massachusetts Militia.

* CRAWFORD ARNOLD.

MACPHERSON, WILLIAM (1756–1813),

Major, January 31, 1780, Pennsylvania Line; Aid-de-Camp to General, the Marquis de Lafayette; Aid-de-Camp to General Arthur St. Clair; served to close of the war. Member of the Pennsylvania State Society of the Cincinnati, and Secretary and Treasurer of the General Society.

WILLIAM MACPHERSON HORNOR.

MAJOR, PEACOCK (1748–1829),

Second Lieutenant, Philadelphia County, Pennsylvania Battalion of the "Flying Camp," Colonel Robert Lewis, 1776; First Lieutenant, Captain Christian Dull's Company, Fourth Battalion, Colonel William

Dean, 1777; Ensign, Captain Demas Worrell's Company, Second Battalion, 1781, Philadelphia County, Pennsylvania Militia.

FRYSINGER EVANS.

REV. WILLIAM WILSON EVANS, D.D.

MALCOLM, DR. HENRY (1756–1831),

Surgeon, ships "Columbia," Captain Abraham Whipple, and "Andrea Doria," Captain Nicholas Biddle, Continental Navy, 1775; Assistant, Medical Department, Continental Army.

* ISAAC LLOYD.

JOHN LLOYD.

MANNING, ISRAEL (1756–1821),

Private, Captain Samuel Sawyer's Company, Colonel John Whitcomb's Regiment, Massachusetts Minute Men in the "Lexington Alarm," April 19–26, 1775; Private, Captain Ephraim Richardson's Company, October 6, 1775; Corporal, Captain Hodgkin's Company, and later in Captain Houdon's Company, Fifteenth Regiment, Colonel Timothy Bigelow, Massachusetts Line; served three years.

FRANK WILLING LEACH.

JOSEPH GRANVILLE LEACH.

JOSIAH GRANVILLE LEACH.

MEREDITH BIDDLE LEACH.

MARIM, JOHN (1751–1815),

Lieutenant, Captain Matthew Manlove's Company, Colonel Samuel Patterson's Delaware Battalion of the "Flying Camp," July 27, 1776; at Long Island and White Plains.

Major EDWARD TIFFIN COMEGYS, M.D., U.S.A.

Major WILLIAM HENRY COMEGYS, U.S.A.

MARSH, JOSEPH (1726–1811),

Lieutenant-Colonel, Upper Cumberland Regiment, New York Militia, August, 1775; promoted Colonel, January, 1776; at Bennington; Member of the Provincial Congress of New York, 1776; Chairman of the Committee of Safety of Vermont; First Lieutenant-Governor of Vermont, 1778.

REV. CHARLES ELLIS STEVENS, LL.D., D.C.L.

MARSHALL, CHRISTOPHER (1709–1797),
Member of the Provincial Conference of Pennsylvania, Carpenters' Hall, June 18, 1776; Member of the Council of Safety of Pennsylvania, 1777.

CHARLES MARSHALL.
CHARLES MARSHALL, JR.
* FRANCIS RIDGWAY MARSHALL.
ELLISTON PEROT.
THOMAS MORRIS PEROT.

MARSHALL, JAMES MARKHAM (1764–1843),
Lieutenant, Third Regiment, Virginia Line.

HENRY MORRIS, M.D.

MARSHALL, THOMAS (1730–1802),
Captain, Culpeper County, Virginia Minute Men, 1775; Major, February 13, 1776; Lieutenant-Colonel, August 13, 1776; Colonel, February 21, 1777, Third Regiment, Virginia Line; at Great Bridge, Brandywine, where he had three horses killed under him, Germantown, and Valley Forge.

HENRY MORRIS, M.D.

MARSTON, JOHN (1756–1846),
Second Lieutenant, Ninth Company, Captain Perez Cushing, Colonel Craft's Regiment, Massachusetts Artillery, September 9, 1776—February 1, 1777, and February 9—August 1, 1777; First Lieutenant, Seventh Company, same regiment, August—September 30, 1777, and November 1, 1777—March 1, 1778.

JOHN MARSTON.

MARSTON, PETER (1750–1811),
Private, Lieutenant Peter Poor's Company, Andover, Massachusetts Minute Men in the "Lexington Alarm," April 19–22, 1775; Private, Captain Samuel Johnson's Company, Colonel Edward Wigglesworth's Regiment, March 7, 1777; Sergeant, Captain Stephen Webster's Company, Colonel Jacob Gerrish's Regiment, October 14—November 22, 1779, Massachusetts Militia.

RALPH CURRIER PUTNAM.

MARTIN, OLIVER (1762–1829),

Private, Third Regiment, New Jersey Line; served to November 3, 1783; at Yorktown.

EDWARD MARTIN, M.D.
JONATHAN WILLIS MARTIN.
* JAMES MARTIN YARDLEY.

MARTIN, ROBERT (–1813),

Member of the Committee of Safety of Northumberland County, Pennsylvania, 1775; Member of the Provincial Conference of Pennsylvania, Carpenters' Hall, June 18, 1776; Delegate to the Pennsylvania Constitutional Convention of 1776; Member of the Pennsylvania Assembly, 1777–1778; Paymaster, Northumberland County, Pennsylvania Militia, 1776.

JOHN HOUSTON MERRILL.

MATLACK, TITUS (1738–1796),

Second Lieutenant, Captain Lazarus Pine's Company, Second and Fourth Battalions, Colonel John Bubenheim Bayard, 1777; First Lieutenant, Charles Willson Peale's Company, Lieutenant-Colonel William Will's Battalion, May 31, 1777, Philadelphia Militia.

EDWARD RUSSELL JONES.
STOCKTON WHITE JONES.

MAURAN, CHARLES JOSEPH (1748–1813),

Master, row-galley "Spitfire," 1776; commanded galley-vessel "Washington," 1777, Rhode Island Navy.

JAMES MAURAN RHODES.

MAXWELL, JOHN (1739–1828),

Lieutenant, Sussex County, New Jersey Militia; Captain of "Maxwell's Jersey Blues," Second Regiment, Colonel Nathaniel Hunt, Hunterdon County, New Jersey Militia; at Trenton, Princeton, Brandywine, Germantown, Monmouth, and Springfield.

HENRY DUSENBERY MAXWELL.

MAXWELL, PHILIP (1753–1817),

Private, Captain Joseph Stebbins's Company, Colonel David Wells's Regiment, September 23—October 18, 1777; Corporal, Captain Amasa Sheldon's Company, Colonel Elisha Porter's Regiment, July 10—August 12, 1777, Massachusetts Militia.

STANLEY GRISWOLD FLAGG, JR.

MEASE, JOHN (1738–1825),

Private, 1776–1777; Corporal, January, 1781, Philadelphia Troop of Light Horse, Captain Samuel Morris; at Trenton.

REV. ALFRED LANGDON ELWYN.

MECUM, WILLIAM (1730–1790),

First Major, First or Western Battalion, Colonel Samuel Dick, Salem County, New Jersey Militia, June 20, 1776.

GEORGE CONARROE BISHOP.
* GEORGE MECUM CONARROE.
FRANK LITTLE SHEPPARD.

MELIN, GEORGE,

Private, Captain William McMullin's Company, "City Guards," Major Lewis Nicola commanding, Philadelphia Militia, January 2, 1777.

GREGORY BERNARD KEEN.

MELLICK, ANDREW (1729–1820),

Captain, First Regiment, Sussex County, New Jersey Militia; Captain, Colonel Jacob Ford, Jr.'s, Battalion, New Jersey State Troops, December, 1776.

ANDREW FINE DERR.

MELLICK, MICHAEL (1756–1818),

Private, Captain John Murray's Company, Pennsylvania Rifle Regiment, Colonel Samuel Miles, 1776; Private, Captain John Clark's Company, Pennsylvania State Regiment of Foot, Colonels John Bull and Walter Stewart, May 8, 1777; at Long Island, Trenton, and Princeton; captured at the surrender of Cornwallis.

JOSEPH LEIDY, JR., M.D.
* PHILIP LEIDY, M.D.

MENDALL, SETH,

Private, Captain Edward Hammond's Company, Colonel Theophilus Cotton's Regiment in the "Lexington Alarm," April 19–26, 1775; Private, Captain Benjamin Dillingham's Company, 1776; Private, Captain John Parker's Company, Colonel Ebenezer Sprout's Regiment, December 8–23, 1776; Private, Captain Samuel Briggs's Company, Colonel Theophilus Cotton's Regiment, September 29—November 1, 1777; Private, Lieutenant John Doty's Company, Colonel Ebenezer Sprout's Regiment, May 6–8, and September 5–11, 1778, Massachusetts Militia.

HARRY ALDEN RICHARDSON.

MERRILL, JESSE (1762–1840),

Private, Captain Samuel Merrill's Company, Massachusetts Militia; at Burgoyne's surrender.

JOHN HOUSTON MERRILL.

* Lieutenant-Colonel LEWIS MERRILL, U.S.A.

MERRILL, SAMUEL (1737–1801),

Member of the Committee of Inspection of Haverhill, Massachusetts, 1774–1775; Captain of Massachusetts Militia; at Burgoyne's Surrender.

JOHN HOUSTON MERRILL.

* Lieutenant-Colonel LEWIS MERRILL, U.S.A.

MERRILL, THOMAS (1745–1803),

Private, Captain Moses Nowell's Company of Newburyport, Massachusetts Minute Men in the "Lexington Alarm," April 19–22, 1775; Private, Captain Benjamin Perkins's Company, Colonel Moses Little's Regiment, May 9—December, 1775; Third Lieutenant, Captain Samuel Huse's Company, Colonel Jacob Gerrish's Regiment, April 3, 1778, Massachusetts Militia.

COURTLANDT KIMBALL BOLLES.

MERSHON, AARON (–1776),

Private, Captain Benjamin Van Cleve's Company, Colonel Philip Johnson's Battalion, General Nathaniel Heard's Brigade, New Jersey Militia; killed at the battle of Long Island, August 27, 1776.

THOMAS MCKEE MCKEE.

MESSENGER, WIGGLESWORTH (1743–1818),
First Lieutenant, Colonel Joseph Read's Regiment, Massachusetts Militia, May—December, 1775.
JOHN BALL OSBORNE.

MESSLER, CORNELIUS (1759–1843),
Private, Middlesex County, New Jersey Militia.
REMSEN VARICK MESSLER.
* THOMAS DOREMUS MESSLER.

METZGER, JACOB (1746–),
Captain, Third Company, Fourth Battalion, Lieutenant-Colonel Ludwig Meyer commanding, Lancaster County, Pennsylvania Militia, 1780.
FITZ-DANIEL ERMENTROUT.

MIDDLETON, HENRY (1717–1784),
Member of the Continental Congress from South Carolina, 1774–1776, and President thereof, October 22, 1774; Member of the Council of Safety of South Carolina; Member of the Provincial Congress of South Carolina, 1775–1778, and for some time President thereof.
CHARLES COTESWORTH PINCKNEY NORRIS.

MIFFLIN, GEORGE (1746–1785),
Paymaster, Fifth Pennsylvania Battalion, Colonel Robert Magaw, September 3, 1776; Member of the Committee to Sign Continental Currency.
* JAMES MIFFLIN.

MIFFLIN, JONATHAN (1753–1840),
Private, Troop of Philadelphia Light Horse, Captain Samuel Morris, 1779–1780–1781; Deputy Quartermaster-General, with rank of Colonel, Continental Army, September 8, 1777; at Trenton, Princeton, and Valley Forge.
GEORGE BROWN MIFFLIN.

MILLER, DANIEL (1755–1836),

Private, Captain Benjamin Fishbourne's Company, Fourth Regiment, Pennsylvania Line, April 7, 1777; transferred, in 1781, to General Du Portail's Corps of Sappers and Miners, Continental Army.

* Daniel Miller Fox.
Henry Korn Fox.
William Henry Fox.

MILLER, ELEAZAR (1757–1793),

Private, Morris County, New Jersey Militia.

Charles Parrish Hunt.
* Charles Parrish.

MILLER, HENRY (1751–1824),

First Lieutenant, Captain Michael Doudle's Company, Colonel William Thompson's Pennsylvania Battalion of Riflemen, June 25, 1775; promoted Captain of same, October 15, 1775; Captain, January 1, 1776; promoted Major, March 12, 1777, to rank from September 28, 1776, First Regiment; promoted Lieutenant-Colonel and transferred to Second Regiment, July 1, 1778, to rank from March 1, 1777, Pennsylvania Line; resigned December 8, 1778; at siege of Boston, Long Island, White Plains, Trenton, Princeton, Brandywine, Germantown, and Monmouth, where he had two horses killed under him. Member of the Pennsylvania State Society of the Cincinnati.

Horace Brock.
John William Brock.
Robert Coleman Hall Brock.
Hon. Ethelbert Watts.
William Meredith Watts.

MILLS, LEWIS (1738–1782),

Lieutenant, Captain Abraham Fuller's Company, Thirteenth Regiment, August 22—September 30, 1776; First Lieutenant, Captain David Olmstead's Company, Colonel Roger Enos's Regiment, June—August, 1778, Connecticut Militia; wounded in the "Danbury Raid."

John Slosson Harding.

MILLS, WILLIAM (–1842).

Private, Captain Caleb North's Company, Fourth Pennsylvania Battalion, Colonel Anthony Wayne, January, 1776; at Ticonderoga.

David Jay Myers, Jr.

MINER, SETH (1742–1822),

Private, Norwich, Connecticut, Company of Minute Men in the "Lexington Alarm," 1775; Orderly-Sergeant to Brigadier-General Jedediah Huntington, Continental Army; served also as Ensign.

ASHER MINER.
CHARLES ABBOTT MINER.
SIDNEY ROBY MINER.

MINNICH, MICHAEL (1738–1800),

Second Lieutenant, Fourth Company, Captain George Null, First Battalion, Colonel Philip Lorentz Greenawalt, Lancaster County, Pennsylvania Militia, 1776–1777.

MICHAEL REED MINNICH.
JOSEPH ABRAM REED.

MIRICK, JAMES (1730–1777),

Captain, Twelfth Company, Second Regiment, Worcester County, Massachusetts Militia, 1776; Captain, Colonel Josiah Whitney's Regiment, Massachusetts Militia, 1777; at Concord.

Lieutenant-Colonel ALMON FERDINAND ROCKWELL, U.S.A.

MITCHELL, DAVID (1742–1818),

Captain, First Division, Fourth Battalion, Cumberland County, Pennsylvania Associators, May 3, 1775; Captain, Colonel Frederick Watts's Battalion, January 15, 1777; Major, Seventh Battalion, Colonel Frederick Watts, July 31, 1777, and May 14, 1778; Lieutenant-Colonel, Fifth Battalion, May 10, 1780, and May 1, 1783, Cumberland County, Pennsylvania Militia.

ROBERT MITCHELL.

MITCHELL, EDWARD (1760–1837),

Captain and Quartermaster, Colonel William Campbell's Rifle Regiment, Virginia Militia, 1781.

HON. JAMES TYNDALE MITCHELL, LL.D.

MIXSELL, PHILIP (1731–1817),

Lieutenant, Williams Township Company, Captain Melchior Hay, Northampton County, Pennsylvania Associators, May 22, 1775.

JACOB BUTZ HELLER, M.D.

MONTGOMERY, JOHN (1750–1794),
Private, Troop of Philadelphia Light Horse, Captain Samuel Morris, 1779–1780–1781.
THOMAS HARRISON MONTGOMERY.

MONTGOMERY, WILLIAM (1736–1816),
Delegate to the Provincial Convention of Pennsylvania, January 23, 1775; Member of the Provincial Conference of Pennsylvania, Carpenters' Hall, June 18, 1776; Colonel, Chester County, Pennsylvania Battalion of the "Flying Camp," 1776; Delegate to the Military Convention held at Lancaster, Pennsylvania, July 4, 1776, to choose Brigadier-Generals for the Associated Battalions of Pennsylvania; at Fort Washington, Trenton, Princeton, and Monmouth.
EDWARD MAGILL SCHULTZ.

MONTGOMERY, WILLIAM (1752–1815),
Captain, 1776; Major, October 13, 1777, Second Regiment, Colonel David Brearley, Monmouth County, New Jersey Militia.
ARCHIBALD ROGER MONTGOMERY.

MOODY, PAUL (1743–1822),
Sergeant, Captain Jacob Gerrish's Company, Colonel Moses Little's Regiment, Massachusetts Militia, April 15, 1775; wounded at the battle of Bunker Hill.
NICHOLAS HARRIS MOODY.

MOORE, JAMES (1756–1813),
Captain, Seventh Company, Fourth Pennsylvania Battalion, Colonel Anthony Wayne, January 5, 1776; transferred to Fifth Regiment, Pennsylvania Line; promoted Major, First Regiment, September 20, 1777; transferred to Second Regiment, January 1, 1783, Pennsylvania Line; in service to November, 1783; at Brandywine, Germantown, Valley Forge, Monmouth, and Yorktown. Member of the Pennsylvania State Society of the Cincinnati.
Captain CHARLES JUDSON CRANE, U.S.A.

MOORE, NATHANIEL (–1798),
Sergeant, Captain Cornelius Hoppock's Company, Third Regiment, Hunterdon County, New Jersey Militia.
HENRY HOWARD ELLISON.
RODMAN BARKER ELLISON.
WILLIAM P. ELLISON.
WILLIAM RODMAN ELLISON.

MOORE, SAMUEL (1754–1798),
Private, Captain John Mott's Company, First Regiment, Hunterdon County, New Jersey Militia.

JAMES W. MOORE, M.D.
FREDERICK SCHOBER.

MOORE, SAMUEL (–1795),
First Lieutenant, Captain John Reese's Company, Second Pennsylvania Battalion, Colonel Arthur St. Clair, January 11, 1776; promoted Captain, November 11, 1776; transferred to Third Regiment, Pennsylvania Line; became Supernumerary, July 1, 1778.

Lieutenant JOHN FULTON REYNOLDS LANDIS, U.S.A.

MOORE, THOMAS (1757–1817),
Matross, Captain Benjamin Eustis's Company, Third Artillery; Gunner, Captain Benjamin Frothingham's Company, Colonel John Crane's Regiment of Artillery, September 12, 1777—December 31, 1779, and January 1—September 12, 1780, Massachusetts Line; Seaman, privateer "Aurora," June 16, 1781, and later served on frigate "Boston," Continental Navy.

REV. LUCIEN MOORE ROBINSON.

MOREY, ISRAEL (1735–1809),
Member of the Provincial Assembly of New Hampshire, May 4, 1775; Member of the Committee of Safety of New Hampshire, May 24, 1775; Colonel, Twelfth Regiment of Foot, New Hampshire Militia, August 24, 1775; Paymaster, Colonel Timothy Bedel's Regiment of New Hampshire Rangers, August 29, 1775; Mustermaster and Paymaster of same, January 20, 1776; Brigadier-General of New Hampshire Militia.

FREDERICK MEADE BISSELL.

MORGAN, JACOB, SR. (1716–1792),
Member of the Provincial Conference of Pennsylvania, Carpenters' Hall, June 18, 1776; Delegate to the Pennsylvania Constitutional Convention of 1776; Justice of Berks County, Pennsylvania Courts, 1768–1777; Member of the Supreme Executive Council of Pennsylvania, 1777–1778; Member of the Council of Safety of Pennsylvania,

1777; Dedimus Potestatem, August 10, 1778; Judge of Berks County, Pennsylvania, 1777–1791; Lieutenant of Berks County, Pennsylvania, May 22, 1777–1780.

GORDON MONGES ASH.
* JOHN MORGAN ASH.
JOHN MORGAN ASH, JR.
* CHARLES PENROSE BLIGHT.
ELIHU SPENCER BLIGHT.
WILLIAM SERGEANT BLIGHT.
REV. BENJAMIN JOHNSON DOUGLASS.
CHARLES WETHERILL GUMBES, M.D.
ADDINELL HEWSON, M.D.
PRICE WETHERILL JANEWAY.
CHARLES NORRIS ROBINSON.
ROBERTS COLES ROBINSON.
ALBERT LAWRENCE WETHERILL.
JOHN PRICE WETHERILL.
SAMUEL WETHERILL.

MORGAN, JACOB, JR. (1742–1802),

Major, First Battalion, Colonel John Dickinson, Philadelphia Associators, 1775; Colonel, First Battalion, 1777; Colonel, Third Battalion, 1777, Philadelphia Militia; Wagonmaster, Pennsylvania Militia, 1780; Superintendent-Commissioner of Purchases of Pennsylvania, 1780; Assistant Foragemaster of Pennsylvania, 1780.

GORDON MONGES ASH.
* JOHN MORGAN ASH.
JOHN MORGAN ASH, JR.
* CHARLES PENROSE BLIGHT.
ELIHU SPENCER BLIGHT.
WILLIAM SERGEANT BLIGHT.
REV. BENJAMIN JOHNSON DOUGLASS.
CHARLES NORRIS ROBINSON.
ROBERTS COLES ROBINSON.

MORGAN, JONAS (1752–1824),

Ensign, Colonel Samuel McLellan's Battalion, Connecticut Militia, September 25, 1777.

THOMAS CHESTER WALBRIDGE.

MORRIS, ANTHONY CADWALADER (1745–1798),
Volunteer Soldier and Scout in service at Philadelphia and vicinity, 1777–1778; wounded by British Cavalry, near Darby, Pennsylvania, December, 1777.

JOSEPH ALLISON STEINMETZ.

MORRIS, ROBERT (1734–1806),
Vice-President of the Committee of Safety of Pennsylvania, 1775–1776; Member of the Continental Congress from Pennsylvania, 1776–1778; a Signer of the Declaration of Independence; Superintendent of Finance of the United States, 1781. Honorary Member of the Pennsylvania State Society of the Cincinnati.

HENRY MORRIS, M.D.

MORRIS, SAMUEL, SR. (1711–1788),
Member of the Council of Safety of Pennsylvania, 1776–1777; Member of the Board of War of Pennsylvania, March 13, 1777.

JOSEPH ALLISON JANNEY.
SPENCER MOSES JANNEY.
JOSEPH ALLISON STEINMETZ.

MORRIS, SAMUEL (1734–1812),
Member of the Philadelphia Committee of Safety, 1775; Captain, Philadelphia Troop of Light Horse, 1776–1781; at Trenton and Princeton; Member of the Navy Board of Pennsylvania, March 13, 1777 Member of the Pennsylvania Assembly, 1776, and 1781–1783.

RICHARD WISTAR HARVEY.
EFFINGHAM BUCKLEY MORRIS.
FREDERICK WISTAR MORRIS.
FREDERICK WISTAR MORRIS, JR.
GALLOWAY CHESTON MORRIS.
ISRAEL WISTAR MORRIS.
JACOB GILES MORRIS.
JACOB GILES MORRIS.
THOMAS MILNOR MORRIS.
EFFINGHAM PEROT.
REV. ELLISTON JOSEPH PEROT.
ELLISTON LUKE PEROT.
JOSEPH SANSOM PEROT.
ALEXANDER HARVEY SCOTT.
JOHN MORIN SCOTT.
LEWIS ALLAIRE SCOTT, JR.
* JACOB WALN VAUX.

MORTON, GEORGE (1756–1799),
Assistant Commissary of Issues, Continental Army, 1778.
THOMAS GEORGE MORTON, M.D.

MORTON, JOHN (1724–1777),
Speaker of the Pennsylvania Assembly, 1775; Member of the Continental Congress from Pennsylvania, 1774–1777; a Signer of the Declaration of Independence.
Major CHARLES LUKENS DAVIS, U.S.A.
WILLIAM WALLEY DAVIS, JR.
EDWARD MORTON MCILVAIN.
WILLIAM MCILVAIN.
THOMAS EDGAR MADDOCK.

MORTON, SKETCHLEY (1750–1795),
Member of the Committee of Observation of Chester County, Pennsylvania, December 20, 1774; Major, Third Battalion, Colonel Caleb Davis, Chester County, Pennsylvania Militia, May 17, 1777.
EDWARD MORTON MCILVAIN.
WILLIAM MCILVAIN.
THOMAS EDGAR MADDOCK.

MOTT, EDWARD,
Chairman of the Committee of War for the Expedition against Fort Ticonderoga, April—May, 1775; Captain, Sixth Regiment, Colonel Samuel Holden Parsons, Connecticut Line, for protection of harbor of New London, May 1, 1775—February 10, 1776; Assistant Engineer, Northern Department, General Philip Schuyler, August 6, 1775; Major, Colonel Fisher Gay's Regiment, General James Wadsworth's Brigade, Connecticut Militia, July—December, 1776; at Long Island.
THOMAS CHESTER WALBRIDGE.

MOULDER, JOSEPH (1729–1779),
Deputy to the Provincial Convention of Pennsylvania, July 15, 1774; Member of the Provincial Conference of Pennsylvania, Carpenters' Hall, June 18, 1776; Captain of Artillery, Philadelphia Associators, 1775; Captain of Artillery, General John Cadwalader's Brigade, Philadelphia Militia, 1777; at Princeton.
EDWARD PAGE VOGELS.

MOULDER, WILLIAM (1724–1798),

Deputy to the Provincial Convention of Pennsylvania, July 15, 1774; Second Lieutenant, Captain Thomas Robinson's Company, Fourth Pennsylvania Battalion, Colonel Anthony Wayne, March 15, 1776; resigned October 1, 1776.

ANTOINE BOURNONVILLE.
HERMAN FREYTAG OBERTEUFFER.
WASHINGTON BLEDDYN POWELL.

MOULTON, MICHAEL, JR. (1757–1820),

First Lieutenant, Second Battalion, Rhode Island Militia, October, 1776; served also in the Rhode Island Navy.

ROBERT POTTER MOLTEN.

MOWRY, CHRISTIAN,

Private, Captain Samuel Brady's Company, Eighth Regiment, Pennsylvania Line.

* CHARLES HENRY PAULSON, JR.
FRANK GORMLY PAULSON.

MOYLAN, STEPHEN (1743–1811),

Mustermaster-General, Continental Army, August 11, 1775; Aid-de-Camp to General Washington, March 6, 1776; Quartermaster-General with rank of Colonel, Continental Army, June 5—September 28, 1776; Colonel, Pennsylvania Regiment of Cavalry, January 8, 1777; served until November 3, 1783; Brevet Brigadier-General, November 3, 1783. Member of the Pennsylvania State Society of the Cincinnati.

JAMES HUNTER EWING.
WILLIAM MOYLAN LANSDALE.

MUHLENBERG, FREDERICK AUGUSTUS (1750–1801),

Member of the Continental Congress from Pennsylvania, 1778–1780; Member of the Pennsylvania Assembly, 1780–1883; President of the Council of Censors of Pennsylvania, November 14, 1783.

GEORGE BROOKE, JR.

MUHLENBERG, JOHN PETER GABRIEL (1746–1807),
Chairman of the Committee of Safety and Correspondence of Dunmore County, Virginia, June 16, 1774; Member of the Virginia House of Burgesses, 1774; Delegate to the Virginia Convention, 1774; Colonel, Eighth Regiment, Virginia Line, February 13, 1776; Brigadier-General, Continental Army, February 21, 1777; Brevet Major-General, September 30, 1783; at Brandywine, Germantown, Valley Forge, Monmouth, Stony Point, Green Spring, and Yorktown. Member of the Virginia State Society of the Cincinnati; transferred to the Pennsylvania State Society, 1789.

ISAAC HIESTER.
FRANCIS BENJAMIN MUHLENBERG.
FRANK PETER MUHLENBERG.
WILLIAM FREDERICK MUHLENBERG, M.D.

MUNRO, WILLIAM (1743–1827),
Orderly-Sergeant, Captain John Parker's Company of Massachusetts Minute Men at the battle of Lexington, April 19, 1775; Lieutenant, Massachusetts Militia, 1777; at the surrender of Burgoyne.

Lieutenant CHARLES GREENE SAWTELLE, JR., U.S.A.
EDMUND MUNROE SAWTELLE.

MUNROE, ABRAHAM (–1828),
Fourth Sergeant, Captain Davis's Company, Colonel John Whitcomb's Massachusetts Regiment of Minute Men in the "Lexington Alarm," April 19–25, 1775; First Sergeant of same, August, 1775; Private, Captain Baker's Company, Colonel Tyler's Regiment, Massachusetts Militia in the "Rhode Island Alarm," July 27—August 11, 1780.

LEWIS RICE.

MUNSON, THEOPHILUS (1747–1795),
First Lieutenant, Fourteenth Regiment, Connecticut Militia, January 1, 1776; Captain, Eighth Regiment, January 1, 1777; transferred to Fourth Regiment, January 1, 1781, Connecticut Line; resigned June 3, 1783; at Germantown, Fort Mifflin, Valley Forge, Monmouth, and Stony Point. Member of the Connecticut State Society of the Cincinnati.

CHARLES LOCKWOOD TRACY.

MURRAY, JAMES (1729–1804),

Member of the Committee of Observation of Lancaster County, Pennsylvania, November 8, 1775; Captain, Colonel James Burd's Battalion, Lancaster County, Pennsylvania Associators, forming part of the "Flying Camp," 1776; Captain, First Company, Tenth Battalion, Colonel Robert Elder, August 26, 1780; Colonel, Captain Robert Elder's Battalion, April 17, 1781, Lancaster County, Pennsylvania Militia; Delegate to the Military Convention held at Lancaster, Pennsylvania, July 4, 1776, to choose Brigadier-Generals for the Associated Battalions of Pennsylvania.

WILLIAM AUGUSTUS PATTON.

MUSSER, GEORGE (1741–1806),

Captain, First Battalion, Colonel James Ross, Lancaster County, Pennsylvania Militia.

GEORGE HENRY HAVERSTICK.

NAGLE, PETER (1750–1834),

Lieutenant, Major Gabriel Hiester's Battalion, Berks County, Pennsylvania Associators, December 10, 1776; Captain, Fourth Company, Fourth Battalion, May 17, 1777, and 1778; Captain, Sixth Battalion, 1780, Berks County, Pennsylvania Militia.

HENRY BUEHLER BUEHLER, M.D.

Chief Engineer WILLIAM GEORGE BUEHLER, U.S.N.

JAMES MCCORMICK LAMBERTON.

NASH, THOMAS (1743–1815),

Captain, Colonel Samuel Whiting's Regiment, October 5–30, 1777; Captain, Lieutenant-Colonel Jonathan Dimon's Regiment in the "New Haven Alarm," 1779; Captain of "Guards," 1781, Connecticut Militia.

CLIFFORD LEWIS, JR.

DAVID LEWIS.

WILLIAM BURR NASH LEWIS.

THOMAS ROBB, JR.

NELSON, WILLIAM (1754–1813),

Private, Virginia State Troops, 1775; Major, February 29, 1776; Lieutenant-Colonel, October 7, 1776, Seventh Regiment, Virginia Line; resigned October 25, 1777.

SAMUEL DAVIS PAGE.

NEVILLE, JOHN (1731–1803),

Delegate from Augusta County, Virginia, to the Provincial Convention of Virginia, 1775; Lieutenant-Colonel, Twelfth Regiment, November 12, 1776; Colonel, Eighth Regiment, December 11, 1777; transferred to Fourth Regiment, September 14, 1778, Virginia Line; served to close of the war; Brevet Brigadier-General, September 30, 1783. Member of the Pennsylvania State Society of the Cincinnati.

John Montour Chaplin.
Melchoir Beltzhoover Chaplin.
Isaac Craig.

NEVIUS, DAVID (1758–1825),

Sergeant, Captain John Stryker's Troop of Light Horse, Somerset County, New Jersey Militia.

Henry Dusenbery Maxwell.

NEWBOLD, BARZILLAI (1710–),

Major, New Jersey Militia, May 2, 1776.

Frank Carpenter.

NEWHALL, EZRA (1733–1798),

Captain, Colonel John Mansfield's Regiment, Massachusetts Militia, May—December, 1775; Captain, Twenty-seventh Regiment, January 1—December 31, 1776; Major, Fifth Regiment, January 1, 1777, to rank from November 1, 1776; Lieutenant-Colonel, May 17, 1777; transferred to Fourth Regiment, January 1, 1783, Massachusetts Line; Brevet Colonel, September 30, 1783; served to November, 1783. Member of the Massachusetts State Society of the Cincinnati.

Daniel Smith Newhall.
Frederic Cushman Newhall.

NICE, GEORGE (1739–1812),

Captain, Second Company, Second Battalion, Lieutenant-Colonel Benjamin George Eyre commanding, Philadelphia Militia, 1780.

Joseph Weaver Baker.
* Richard Rowley Baker.
William Ludwig Baker.
* William Spohn Baker.
George Bartleson Benners.
Francis Adams Donaldson.

NICHOLAS, SAMUEL (–1790),
Major of Marines, appointed by Continental Congress, June 25, 1776. Member of the Pennsylvania State Society of the Cincinnati.

JOHN NICHOLAS MITCHELL, M.D.

NICHOLS, FRANCIS (1737–1812),
Second-Lieutenant, Captain William Hendricks's Company, Colonel William Thompson's Pennsylvania Battalion of Riflemen, June 25, 1775; Captain, Ninth Regiment, Pennsylvania Line, December 16, 1776, to rank from January 1, 1776; promoted Major of same, February 7, 1777; resigned May 12, 1779; taken prisoner at Quebec, December 31, 1775; exchanged October 10, 1776; Private, Troop of Philadelphia Light Horse, Captain Samuel Morris, 1779–1780–1781. Member of the Pennsylvania State Society of the Cincinnati.

WILLIAM AUGUSTUS HEWES.
HENRY KUHL NICHOLS.
FRANCIS NICHOLS WHITNEY.

NICHOLS, JAMES (1745–1824),
Private, East Greenwich Guards, Rhode Island Militia; at Quaker Hill, Rhode Island, 1778.

CARROLL BREWSTER NICHOLS.

NICHOLS, WILLIAM (1754–1804),
Ensign, Captain David Grier's Company, January 9, 1776; Quartermaster, August 1, 1776; Second Lieutenant, Captain Lewis Bush's Company, June 24, 1776, Sixth Pennsylvania Battalion, Colonel William Irvine; transferred to Seventh Regiment, Pennsylvania Line; resigned November 17, 1776; Private, Philadelphia Troop of Light Horse, Captain Samuel Morris, 1779–1780–1781.

WILLIAM AUGUSTUS HEWES.
HENRY KUHL NICHOLS.
FRANCIS NICHOLS WHITNEY.

NICOLA, LEWIS (1717–1807),
Major, in command of the "City Guards," Philadelphia Militia, 1776–1777; Colonel, Invalid Regiment, Pennsylvania Line, June 20, 1777—June, 1783; Brevet Brigadier-General, 1783. Member of the Pennsylvania State Society of the Cincinnati.

CLIFFORD LEWIS, JR.
DAVID LEWIS.
WILLIAM BURR NASH LEWIS.
THOMAS ROBB, JR

NIGHTLINGER, SAMUEL,

Drummer, Captain Abraham George Claypoole's Company, New Eleventh Regiment, Pennsylvania Line, February 3, 1777.

ADAM ARBUCKLE STULL.

NIXON, JOHN (1733–1808),

Deputy to the Provincial Convention of Pennsylvania, July 15, 1774; Delegate to the Provincial Convention of Pennsylvania, January 23, 1775; Member of the Committee of Safety of Pennsylvania, October 20, 1775—July 22, 1776; Member of the Continental Navy Board, 1776; Lieutenant-Colonel, Third Battalion ("Silk Stockings"), Philadelphia Associators, 1775 and 1777; read the Declaration of Independence publicly in Philadelphia for the first time, July 8, 1776; Auditor of Public Accounts, August 26, 1779.

JAMES WEST.

NORMAN, JOSEPH (1756–1842),

Private, Captain Persifor Frazer's Company, Fourth Pennsylvania Battalion, Colonel Anthony Wayne, March 21, 1776—February 25, 1777

DANIEL SMITH RITTENHOUSE.

HENRY NORMAN RITTENHOUSE.

NORTH, CALEB (1753–1840),

Captain, Fourth Pennsylvania Battalion, Colonel Anthony Wayne, January 5, 1776; Major, Tenth Regiment, March 12, 1777; Lieutenant-Colonel, Eleventh Regiment, October 23, 1777; transferred to Ninth Regiment, July 1, 1778; transferred to Second Regiment, January 17, 1781, Pennsylvania Line; retired January 1, 1783. He was the last survivor of the field officers of the Pennsylvania Line, and from 1828 until his death, President of the Pennsylvania State Society of the Cincinnati.

EDWIN NORTH BENSON.

CLARENCE NORTH.

GEORGE BELFORD NORTH.

GEORGE HUMPHREYS NORTH.

HERBERT ALLIBONE NORTH.

WILLIAM FREDERICK NORTH.

NORTH, JOSEPH,

Fifer, Third Company, Captain Joel Clark, Eighth Regiment, Colonel Jedediah Huntington, Connecticut Line, July 8—December 18, 1775.

JOHN FLEMING WILCOX.

NYE, ELISHA (1745–1833),

Lieutenant, Captain John Grannis's Company, Massachusetts Militia, May 1—December 31, 1775; Captain, Fourteenth Regiment, Colonel Gamaliel Bradford, Massachusetts Line, January 1—December 31, 1776.

FREDERIC SCHOFF.

OGDEN, WILLIAM (1742–1818),

Private, Captain James Brown's Company, Third Regiment of Foot, Colonel William Will, Philadelphia Militia, August, 1780.

THOMAS ALLEN GLENN.

OLIPHANT, JONATHAN (1739–1804),

Captain, Second Regiment, Burlington County, New Jersey Militia; retired on account of disability, April 9, 1777.

* HARRY BARTLETT ABBOTT.

OLNEY, JOSEPH (1737–1814),

Second Lieutenant, December 22, 1775; promoted Captain, October 10, 1776, Continental Navy; commanded ships "Cabot" and "Queen of France."

* ISAAC LLOYD.

JOHN LLOYD.

O'NEILL, JOHN (1740–1796),

Private, Captain William Helms's Company, Second Regiment, New Jersey Line.

JAMES WILKS O'NEILL, M.D.

ROBERT O'NEILL WICKERSHAM.

OSBORN, ETHAN (1758–1858),

Private, Captain Bezaleel Beebe's Company, Colonel Philip Burr Bradley's Regiment, Connecticut Militia, Spring of 1776; honorably discharged December 25, 1776; served again as Private in various

alarms, in 1777, and in Colonel Bezaleel Beebe's Regiment, Connecticut Militia, June—July, 1780; at Fort Washington, New York.

BENJAMIN BROWN OSBORN.

JOHN ANNIN OSBORN.

OSBORN, JOHN (1733–1783),

Private, Captain Jesse Trusdell's Company, Colonel Thaddeus Crane's Regiment, Westchester County, New York Militia.

THOMAS REHRER OSBOURN.

OSBORN, THOMAS (–1778),

Private, Captain Christopher Marsh's Troop of Light Horse, Essex County, New Jersey Militia; mortally wounded at the battle of Monmouth.

JOHN BALL OSBORNE.

OTTO, DR. BODO (1709–1787),

Member of the Provincial Conference of Pennsylvania, Carpenters' Hall, June 18, 1776; Senior Surgeon, Continental Army, 1776–1777; Hospital Physician and Surgeon, 1777–1782.

CHARLES WITMAN OTTO.

PACKARD, ASA (1758–1843),

Private, Massachusetts Militia, 1775; wounded near Harlem Heights, New York, October 25, 1776.

JOHN HOOKER PACKARD, M.D.

PADDOCK, JONATHAN (–1810),

Captain, Third Company, Seventh Regiment, Colonel David Sutherland, 1777; First Major, Third Regiment, June 22, 1778, Dutchess County, New York Militia.

HENRY WARREN RAYMOND.

PADELFORD, PHILIP (1752–1812),

Surgeon's Mate, Colonel Thomas Carpenter's Regiment, Massachusetts Militia, August, 1778; Surgeon, ship-of-war "General Mifflin," Captain George M. Babcock, September 9, 1780.

* CRAWFORD ARNOLD.

PALMER, BENJAMIN (1752–1834),

Private, Captain Brockway's Company, Colonel Joseph Thomson's Regiment, 1776; Private, Captain Smith's Company, Colonel Joseph Platt Cooke's Regiment, 1777; Private, Captain Enoch Staples's Company, 1778–1780, Connecticut Militia; at Saratoga.

WALTER LEE MERWIN.

PALMER, CHRISTOPHER (1735–1818),

Private, Captain Andrew Fitch's Company, Fourth Regiment, Colonel John Durkee, Connecticut Line, April 22, 1777—April 22, 1780; at Germantown, Fort Mifflin, Valley Forge, Monmouth, and Stony Point.

JOHN LELAND MORRISON.

PARISÉT, NICHOLAS (1750–1795),

Quartermaster-General of French troops under Count Rochambeau, Continental Army, 1783.

HENRY ALEXANDER STEVENS.

PARKER, ALEXANDER (1753–1792),

Second Lieutenant, Captain Samuel Hay's Company, January 9, 1776; promoted First Lieutenant, Captain William Rippey's Company, Sixth Pennsylvania Battalion, Colonel William Irvine, October 25, 1776; Captain, Seventh Regiment, March 20, 1777; transferred to Fourth Regiment, January 17, 1781; transferred to Second Regiment, January 1, 1783, Pennsylvania Line. Member of the Pennsylvania State Society of the Cincinnati.

JAMES ALEXANDER ROBINSON.

PARKER, JOSEPH (1722–),

Member of the Committee to Superintend Printing Bills of Credit for Pennsylvania, June 30, 1775; Member of the Committee of Safety of Pennsylvania, October 20, 1775—July 22, 1776.

CALEB JONES MILNE.
CALEB JONES MILNE, JR.
CLYDE MILNE.
DAVID MILNE.

PARRY, CALEB (1734–1776),

Lieutenant-Colonel, Pennsylvania Musketry Battalion, Colonel Samuel John Atlee, March 3, 1776; killed at the battle of Long Island.

CHARLES FRANCIS JUDSON, M.D.
OLIVER BOYCE JUDSON.
HENRY GRIFFITH KEASBEY.

PARSONS, ISAAC (1740–1825),

Captain, Third Company, Fourth Regiment, Cumberland County, Massachusetts Militia, September, 1777.

THEOPHILUS PARSONS CHANDLER.

PARTRIDGE, SAMUEL (1749–1834),

Private, Captain William Heaton's Company, September 20, 1777; Private, Captain Timothy Bush's Company, October, 16, 1780, Colonel Peter Olcott's Regiment, Vermont State Troops; at Saratoga.

ALBERT NEWTON CLEAVER.
PERCY HOWARD HAYDON.

PATTERSON, JAMES (1731–1789),

Member of the Committee of Observation of Lancaster County, Pennsylvania, 1775; Private, Captain James Cowden's Company, Fourth Battalion, Colonel James Burd, March 13, 1776; First Lieutenant, Sixth Company, Second Battalion, Colonel James Watson, 1777, Lancaster County, Pennsylvania Militia.

WILLIAM CASPER STOEVER.
JAMES PATTERSON ZIEGLER, M.D.
WALTER MACON LOWRIE ZIEGLER, M.D.

PATTERSON, ROBERT (1743–1824),

Sergeant, Captain Cornelius Newkirk's Company, Second Battalion, Salem County, New Jersey Militia, September 11, 1775; Surgeon's Mate, Colonel Silas Newcomb's Battalion, General Nathaniel Heard's Brigade, July 8, 1776; Brigade-Major on Staff of Brigadier-General Silas Newcomb, May 10, 1777, New Jersey Militia; at Long Island and White Plains.

PATTERSON DUBOIS.

PATTON, JOHN (1757–1836),

Private, Captain William Donaldson's Company, Colonel William Chambers's Battalion, Cumberland County, Pennsylvania Militia, 1777.

WILLIAM AUGUSTUS PATTON.

PAULDING, JOHN (1758–1818),

Private, New York Militia; captured and confined in British military prisons in North Dutch Church, and in the Sugar-House, New York; one of the captors of Major André.

TATTNALL PAULDING.

PAYNE, GEORGE (1730–1795),

Captain, November 14, 1777; Major, March 31, 1778, Third Battalion, Gloucester County, New Jersey Militia.

CLARENCE PAYNE FRANKLIN, M.D.

PEALE, CHARLES WILLSON (1741–1827),

Lieutenant of Philadelphia Militia, 1776; Captain, Fourth Company, Fourth Battalion, Colonel John Bubenheim Bayard, January 3, 1777; Captain, Fourth Regiment of Foot, Lieutenant-Colonel William Will commanding, June 17, 1777, Philadelphia Militia; at Trenton, Princeton, Germantown, White Marsh, and Valley Forge; Commissioner to Seize the Personal Effects of Traitors, October 21, 1777; Commissioner of Forfeited Estates, May 6, 1778; Member of the Assembly of Pennsylvania, 1779; Member of the Court of Inquiry respecting Militia Officers of Pennsylvania, May 12, 1779; Member of the Committee to conduct rejoicings at completion of Confederation, 1781.

COLEMAN SELLERS.
COLEMAN SELLERS, JR.
HORACE WELLS SELLERS.

PEALE, JAMES (1749–1831),

Ensign, Colonel William Smallwood's Maryland Battalion, January 14, 1776; First Lieutenant, December 10, 1776; promoted Captain, March 1, 1778, First Regiment, Maryland Line; resigned June 1, 1779. Member of the Maryland State Society of the Cincinnati.

JOSEPH MEGARY PEALE.
WASHINGTON JAMES PEALE.

PEARSON, JOHN (1740–1829),

First Lieutenant, November 13, 1776; promoted Captain, September 7, 1777, Eleventh Regiment; transferred to Ninth Regiment, July 1, 1778; transferred to Second Regiment, January 17, 1781; transferred to First Regiment, January 1, 1783, Pennsylvania Line; served to June, 1783. Member of the Pennsylvania State Society of the Cincinnati.

GEORGE PEARSON.

PEASE, SAMUEL (1718–),

Private, Major Nathaniel Terry's Connecticut Minute Men in the "Lexington Alarm," April 20, 1775; Private, Third Company, Captain Joel Clark, Eighth Regiment, Colonel Jedediah Huntington, Connecticut Militia, July 7—December 16, 1775; Private, Third Regiment, Connecticut Line, February 23, 1778—January 1, 1779.

FRANCIS OLCOTT ALLEN.

PEASLEE, ZACCHEUS (1763–1810),

Lieutenant, Second Canadian Regiment ("Congress's Own"), Colonel Moses Hazen, Continental Army; Aid-de-Camp to Colonel Moses Hazen, Continental Army. Member of the New Hampshire State Society of the Cincinnati.

CHARLES PEASLEE TURNER, M.D.

PECK, JESSE (1735–1777),

Corporal, Captain Noble Benedict's Company, Colonel Philip Burr Bradley's Regiment, Connecticut Militia, August 26—December 25, 1776.

GEORGE LUTHER PECK.

PEELING, JOSHUA (1744–1837),

Private, Captain Thomas Herbert's Company, Pennsylvania Musketry Battalion, Colonel Samuel John Atlee, 1776; Sergeant, Captain John Marshall's Company, Pennsylvania State Regiment of Foot, Colonel John Bull, March 1—May 1, 1777; Sergeant, Captain John Marshall's Company, Thirteenth Regiment, Pennsylvania Line, 1777; wounded by a grape shot through the hand at Brandywine.

ELIPHALET ORAM LYTE.
* FRANCIS ASBURY LYTE.
JOSHUA LOUIS LYTE.

PERKINS, FRANCIS (1732–1812),

Second Lieutenant, Captain Jonathan Cogswell, Jr.'s, Company of Ipswich, Massachusetts Minute Men in the "Lexington Alarm," April 19, 1775; Captain, Colonel Jonathan Cogswell, Sr.'s, Regiment, Massachusetts Militia, 1776.

EDWARD LANG PERKINS.

PERKINS, JACOB (1731–1792),

Second Major, First Regiment, Burlington County, New Jersey Militia, April 18, 1778; Major, Colonel John Taylor's Regiment, New Jersey State Troops, October 9, 1779; Member of the Committee of Observation of Burlington County, New Jersey, 1775.

LUCIUS SCOTT LANDRETH.
WILLIAM LINTON LANDRETH.
EDWIN STANLEY PERKINS, M.D.

PERKINS, JOHN (–1777),

Private, Captain Simon Spalding's Independent Company of the Wyoming Valley, Pennsylvania, attached to the Connecticut Line, January 1 —July 6, 1777; killed by Indians, July 6, 1777.

THOMAS HENRY ATHERTON.

PETERS, RICHARD (1744–1828),

Captain, Philadelphia Battalion of Associators, 1775; Secretary of the Continental Board of War and Ordnance, June 13, 1776; Member of the New Board of War, 1777; Secretary of War of the United States, 1781; Member of the Continental Congress from Pennsylvania, 1782–1783.

RICHARD PETERS, JR.

PETRIE, DANIEL (1732–1782),

Private, Captain Jacob Small's Company, Fourth Battalion, Colonel Peter Bellinger, Tryon County, New York Militia; Private, Second Regiment, Ulster County, New York Militia; assisted in repelling the invasion of the Indians and Tories in the Mohawk Valley, New York, and was killed in the attack at Little Falls, July 14, 1782.

JOSEPH BAYLIS THOMAS.

PETTIT, CHARLES (1736–1806),
Assistant Quartermaster-General, Pennsylvania Militia, May 18, 1778; resigned June 20, 1781.

ARTHUR VINCENT MEIGS, M.D.
WILLIAM MONTGOMERY MEIGS, M.D.

PEYTON, DR. VALENTINE (1756–),
Second Lieutenant, February 5, 1776; First Lieutenant; Captain, October 4, 1777, Third Regiment, Virginia Line; served also as Surgeon in the Virginia Line, 1778–1782.

FRANCIS ANDREW MARCH, JR.

PHELPS, DAVID (1733–1811),
First Lieutenant, Captain Josiah Gillett's Company, Second Battalion, Colonel Fisher Gay, Connecticut Militia, June—December, 1776; at Long Island; Lieutenant, Connecticut Militia in the "Danbury Alarm," April 25–28, 1777; Captain, Colonel Noah Phelps's Regiment, Connecticut Militia in the "New Haven Alarm," July 5, 1779; captured and confined on the prison-ship "Jersey."

FRANCIS ALEXANDER PHELPS.
* JOHN CASE PHELPS.
WILLIAM GEORGE PHELPS.
ZIBA BENNETT PHELPS.

PHILBROOK, THOMAS WELD (1760–1841),
Private, Rhode Island Troops, 1776–1781; taken prisoner and confined eight months on prison-ship "Jersey."

ISAAC STARR, JR.

PHILIPS, DAVID (1742–1829),
Captain, Second Company, Seventh Battalion, Colonel William Gibbons, Chester County, Pennsylvania Militia, May 17, 1777.

JOHN LELAND MORRISON.

PHILIPS, JOHN (1745–1790),
First Lieutenant, Second Company, Captain David Philips, Seventh Battalion, Colonel William Gibbons, Chester County, Pennsylvania Militia, 1777.

GEORGE MORRIS PHILIPS, PH.D.

PHILIPS, JOSIAH (1751–1817),

Second Lieutenant, Second Company, Captain David Philips, Seventh Battalion, Colonel William Gibbons, Chester County, Pennsylvania Militia, 1777.

ERNEST LEIGH TUSTIN.

PHILLIPS, CORNELIUS (–1777),

Private, Third Regiment, Colonel Frederick Fisher, Tryon County, New York Militia; killed in action at Oriskany, New York, August 6, 1777.

BURNET LANDRETH, JR.
SYMINGTON PHILLIPS LANDRETH.

PHILLIPS, JOHN (1757–),

Captain, First Regiment, Hunterdon County, New Jersey Militia; at Long Island, Trenton, Princeton, Germantown, Monmouth, and Springfield.

HENRY BLACKWELL BARTOW.
JOSIAH BLACKWELL BARTOW.
BURNET LANDRETH, JR.
SYMINGTON PHILLIPS LANDRETH.

PHILLIPS, WILLIAM (1755–1836),

Private, Captain Thomas Berry's Company, Eighth Regiment, Colonel Abraham Bowman, Virginia Line, September, 1777–1778; at Germantown and Valley Forge; served also from 1780 to Cornwallis's surrender in various expeditions under Colonels Daniel Morgan, Joseph Holmes, and William Clark, and was captured near the close of hostilities.

JOSEPH LEIDY, JR., M.D.

PIATT, JACOB (1747–1834),

Ensign, Captain Andrew M'Mires's Company, First Battalion, First Establishment, December 15, 1775; Second Lieutenant, Captain Elias Longstreet's Company, November 29, 1776; Adjutant, First Battalion, Second Establishment; First Lieutenant and Adjutant, First Regiment, January 10, 1777; Captain-Lieutenant, First Regiment, to date from February 2, 1779; Captain by brevet; Captain, First Regiment, October 26, 1779, New Jersey Line; resigned to date March 11, 1780 Member of the New Jersey State Society of the Cincinnati.

WALTER GEORGE SMITH.

PIERCE, ABEL (1736–1814),
Private, Captain Andrew Backus's Plainfield, Connecticut, Company of Minute Men in the "Lexington Alarm," April 20–27, 1775.
GEORGE HOLLENBACK BUTLER.
PIERCE BUTLER.
JOHN CONYNGHAM STEVENS.

PIERCE, RUFUS (1751–1812),
Matross, Captain Daniel Vose's Company, Colonel Lemuel Robinson's Regiment, April 19, 1775; Sergeant, Captain William Babcock's Company, Colonel Samuel Pierce's Regiment, February 3, 1777—April 8, 1778, Massachusetts Militia.
HENRY WARREN LITTLEFIELD.

PIERCE, WILLIAM (1727–1793),
Lieutenant, Captain Ebenezer Tucker's Company of Milton, Massachusetts Minute Men in the "Lexington Alarm," April 19, 1775; Captain, Colonel John Crane's Artillery Regiment, Massachusetts Militia, November 30, 1776.
HENRY WARREN LITTLEFIELD.

PIERCY, CHRISTIAN (–1793),
Captain, Fifth Company, Second Battalion, Colonel Sharp Delany, Philadelphia Militia, 1777; at Brandywine; wounded at Paoli.
* Captain JAMES FORNANCE, U.S.A.
JOSEPH FORNANCE.

PINKERTON, JOHN (1735–1818),
Private, Captain John Ramsey's Company, First Battalion, Colonel John Hannum, Chester County, Pennsylvania Militia, June 18, 1777.
JOHN JAMES PINKERTON.
SAMUEL STANHOPE SMITH PINKERTON.

PIPER, GEORGE (1755–1823),
Private, Tenth Regiment, Pennsylvania Line, October 25, 1776—January 17, 1781; at Princeton, Brandywine, Paoli, and Germantown.
* JOHN HENRY ZEILIN.

PIPER, JAMES (1735–1776),

Lieutenant-Colonel, Pennsylvania Rifle Regiment, Colonel Samuel Miles, March 13, 1776; wounded and captured at the battle of Long Island, August 27, 1776, and died in captivity.

WILLIAM PIPER DE ARMIT.

PITKIN, THOMAS (1724–1818),

Captain, Bolton, Connecticut, Company of Minute Men in the "Lexington Alarm," April 19, 1775.

REV. CHARLES ELLIS STEVENS, LL.D., D.C.L.

PLATT, JOSEPH (1740–1792),

Private, Captain Ezekiel Sanford's Company, Fifth Regiment, Colonel Philip Burr Bradley, Connecticut Line, June 2, 1777; discharged January 9, 1778.

FREDERICK WOOD.

PLUMLY, GEORGE (1753–1813),

Private, Bensalem Township Company, Captain John Jarvis, First Battalion, Colonel Joseph Kirkbride, Bucks County, Pennsylvania Associators, August 19, 1775.

CHARLES EDWIN PLUMLY.
GEORGE WASHINGTON PLUMLY.

POLHEMUS, JOHN (1738–1831),

Captain, First Battalion, First Establishment, November 22, 1775; Captain, First Battalion, Second Establishment, November 29, 1776; Major, First Battalion, Second Establishment, New Jersey Line; retired September 26, 1780; in the expedition to Canada; at Long Island, Trenton, Princeton, Iron Hill, Brandywine, Paoli, Germantown, Valley Forge, and Monmouth; captured by Tories and confined for two years in the Provost Gaol and Sugar-House Prison, New York. Member of the New Jersey State Society of the Cincinnati.

HORACE MAGEE.
RICHARD DALE SPARHAWK.

POLK, ROBERT,

Commander, sloop "Black Jake," Maryland Navy.

JOSEPH LEIDY, JR., M.D.

Mayor John Pothemus.

POLK, THOMAS (1732–1793),

Member of the Assembly of North Carolina; a Signer of the Mecklenburg Declaration of Independence, May 20, 1775; Colonel, Second Battalion, North Carolina Minute Men, December 21, 1775; Colonel, Fourth Regiment, North Carolina Line, April 16, 1776—June 28, 1778; Commissary of Provisions, North Carolina Troops; Brigadier-General, North Carolina Militia, 1781.

RUFUS KING POLK.

POLK, WILLIAM (1758–1834),

Second Lieutenant, Third Regiment, North Carolina State Troops, 1775; Major, Ninth Regiment, North Carolina Line, 1776; Lieutenant-Colonel, Fourth Regiment, North Carolina State Troops, 1777–1781; at Brandywine, Germantown, where he was wounded in the tongue, Camden, Guilford Court-House, and Eutaw Springs, where he was again wounded; he was the last surviving Field Officer of the North Carolina Line. Member of the North Carolina State Society of the Cincinnati.

RUFUS KING POLK.

POLLOCK, SAMUEL (1738–1821),

Private, Captain James Murray's Company, Fourth Battalion, Colonel Robert Elder, Lancaster County, Pennsylvania Militia; on detached duty under Captain John Rutherford, April, 1779.

RICHARD EDEY CLAY, JR.

POMEROY, DANIEL (1737–),

Private, Captain Nathan Rowlee's Company, Lieutenant-Colonel Timothy Robinson's Regiment, Hampshire County, Massachusetts Militia, January 18—April 3, 1777; Sergeant, Captain John Morgan's Company, Colonel Ruggles Woodbridge's Regiment, August 24—November 29, 1777; Captain, Colonel Israel Chapin's Regiment, Hampshire County, Massachusetts Militia, July 6, 1778; Captain of a detachment of General Danielson's Brigade, Hampshire County, Massachusetts Militia, July 1—October 31, 1778.

CHARLES POMEROY SHERMAN.

POPE, JOSEPH (1742–1825),

Sergeant, Captain Daniel Egrees's Company of Dartmouth, Massachusetts Minute Men in the "Lexington Alarm," April 21, 1775; Second Lieutenant, Second Regiment, Bristol County, Massachusetts Militia, 1776.

EDWARD CLINTON LEE.
* WILLIAM JENKS LEE.

PORTER, ANDREW (1743–1813),

Captain of Marines, June 19, 1776, serving on frigate "Effingham;" Captain, Second Regiment, Colonel John Lamb, Continental Artillery, January 1, 1777; transferred to Pennsylvania State Regiment of Artillery, Colonel Thomas Proctor, January 1, 1781; promoted Major, April 19, 1781; promoted Lieutenant-Colonel, December 24, 1782, to rank from January 1, 1782; Lieutenant-Colonel Commandant, January 1, 1783; retired June 17, 1783. Member of the Pennsylvania State Society of the Cincinnati.

HENRY MARTYN DECHERT.
HENRY TAYLOR DECHERT.
* ROBERT PORTER DECHERT.
CHARLES MULLER HEBERTON, M.D.
JOHN BIDDLE PORTER.
HON. WILLIAM WAGENER PORTER.
WILLIAM BROOKE RAWLE.

PORTER, ROBERT (1768–1842),

Cadet, January 9, 1779; First Lieutenant, July 2, 1781, under the arrangement of the Pennsylvania Artillery of 1781; Second Lieutenant, January 1, 1783, under the arrangement of 1783, Colonel Thomas Proctor's Pennsylvania Artillery, Continental Army. Member of the Pennsylvania State Society of the Cincinnati.

HENRY MARTYN DECHERT.
HENRY TAYLOR DECHERT.
* ROBERT PORTER DECHERT.

POTTER, DANIEL (1760–1828),

Private, Captain Samuel Granger's Company, Colonel Charles Webb's Regiment; Corporal, Captain Higby's Company, Colonel Samuel Blatchey Webb's Regiment, Connecticut Line, 1776; discharged at West Point, January, 1783.

LELAND BARKER POTTER.

Andrew Porter

POTTER, DAVID (1745–1805),

Colonel, Second Battalion, Cumberland County, New Jersey Militia, 1776; Colonel, Battalion of State Troops, November 27, 1776; appointed Brigadier-General of Militia, February 21, 1777, which he declined March 15, 1777; captured at the battle of Germantown.

ROBERT POTTER MOLTEN.

POTTER, JAMES (1729–1789),

Delegate to the Pennsylvania Constitutional Convention of 1776; Member of the Supreme Executive Council of Pennsylvania, October 9, 1780, and Vice-President thereof, November 15, 1781; Colonel, Second Battalion, Northumberland County, Pennsylvania Associators, January 24, 1776; Brigadier-General, Pennsylvania Militia, April 5, 1777; Major-General, Pennsylvania Militia, May 23, 1782; served to close of the war; at Trenton, Princeton, where he was wounded, Brandywine, and Germantown.

WILLIAM WILSON CURTIN.
DAVID MCMURTRIE GREGG, JR.
JOHN IRVIN POTTER.
ALAN DICKSON WILSON.

POTTER, WILLIAM (1753–1838),

Lieutenant, Captain Simeon Thayer's Company, Colonel Daniel Hitchcock's Regiment, Rhode Island Militia, 1775; Captain of Prisoners' Guard, Providence, Rhode Island, 1776; Member of Captain Barnard Eddy's Company of Rhode Island Artificers, 1776; Ensign, Providence, Rhode Island Grenadiers, February 7, 1777; served also in Captain Jonathan Arnold's Company of Rhode Island Grenadiers, 1778.

WILLIAM FRANKLIN POTTER.

POTTS, THOMAS (1729–1777),

Deputy from Sussex County, New Jersey, to the Provincial Congress of New Jersey, October 2, 1775; Bearer of Despatches from the Provincial Congress of New Jersey to the Continental Congress at Philadelphia; Deputy from Sussex County, New Jersey, in the Convention of New Jersey, June 10, 1776.

CHARLES WILLIAM POTTS.
* WILLIAM JOHN POTTS.

POTTS, THOMAS (1735–1788),
Member of the Pennsylvania Assembly, 1775; Colonel, Philadelphia County, Pennsylvania Associators, 1775; Delegate to the Pennsylvania Constitutional Convention of 1776.
BUSHROD WASHINGTON JAMES, M.D.
* CLARENCE GRAY JAMES.

POULTNEY, THOMAS (1762–1828),
Private, Captain Tench Francis's Company, First Battalion, Lieutenant-Colonel James Reed commanding, Philadelphia Militia, 1781.
* JAMES MIFFLIN.

POUNDS, JOHN, SR. (1720–1789),
Wagonmaster, New Jersey Militia; Captain and Conductor of Team Brigade, Wagonmaster-General's Department, New Jersey Militia.
REV. IRWIN POUNDS MCCURDY, D.D., LL.D., LITT.D.
JOSEPH ALEXANDER MCCURDY.

POWELL, LEVIN (1737–1810),
Member of the Committee of Safety of Loudoun County, Virginia, 1775; Lieutenant-Colonel, Colonel William Grayson's Additional Continental Regiment, January 11, 1777; resigned November 15, 1778.
POWELL EVANS.
FRANCIS WHITING POWELL.

POWELL, RICHARD (1749–1818),
Private, Gloucester County, New Jersey Militia.
THEODORE FRANK BUTCHER.
GEORGE WASHINGTON POWELL, JR.

POWELL, SAMUEL (1739–1815),
Captain, Philadelphia Associators, 1776; Second Lieutenant, First Company, Colonel Jehu Eyre's Artillery Battalion, Philadelphia Militia, April 25, 1779.
WASHINGTON BLEDDYN POWELL.

PRATT, JOSEPH (1748–1838),

Private, Colonel Thomas Church's Third Regiment, 1775; Drummer and Drum-Major, Colonel William Richmond's Regiment, 1776, Rhode Island Militia.

JOSEPH PRATT MUMFORD.

PREBLE, ESAIAS (1742–1812),

Captain, Company of Massachusetts Minute Men in the "Lexington Alarm," 1775; Captain, Colonel Ebenezer Sayer's First York, Massachusetts, Regiment, June 25, 1776; Captain, Colonel Jacob Gerrish's Regiment, April 1—July 6, 1778, Massachusetts Militia.

* Surgeon JOHN HANCOCK HALL, M.D., U.S.N.
EDMUND ALPHONSO SOUDER.
THOMAS MIFFLIN SOUDER.

PRESTON, WILLIAM (1729–1788),

A Signer of the Halston Address to Congress, January 20, 1775; County Lieutenant and active in organizing the Virginia troops; Colonel, Virginia Militia, 1775; served under General Nathaniel Greene in 1781; at Guilford Court-House he received injuries from which he died.

ETHELBERT DUDLEY WARFIELD, LL.D.

PRICE, SAMUEL (1750–1801),

Member of the Committee of Observation of Chester County, Pennsylvania, December 20, 1774; Private, Captain William Price's Company, First Battalion, Colonel John Hannum, Chester County, Pennsylvania Militia, June 22, 1777.

EDWARD AUGUSTUS PRICE.
HOWARD CAMPBELL PRICE.
SAMUEL ALDRICH PRICE.
WILLIAM GRAY PRICE, JR.
WILLIAM PRICE SHARPLESS.
ELIJAH HOLLINGSWORTH SITER, M.D.
FRANK EVANS TOWNSEND.

PUGH, JOHN (1747–1840),

Private, Captain Joseph Gardner's Company, Second Battalion, Colonel Evan Evans, 1778; Ensign, Eighth Company, Fifth Battalion, Colonel John McDowell, 1780, Chester County, Pennsylvania Militia.

ACHILLES HENRY PUGH.

PUTNAM, ISRAEL (1718–1790),

Lieutenant-Colonel, Eleventh Regiment, Connecticut Militia, in the "Lexington Alarm," April 20—May 1, 1775; Colonel, Third Regiment, Connecticut Militia, May 1, 1775; Major-General, Continental Army, June 19, 1775; retired June 3, 1783; commanded Connecticut Troops at Bunker Hill; at Long Island.

CHARLES A. BRINLEY.

PUTNAM, JOHN (1767–1841),

Private, Lieutenant Person's Company, Colonel John Ashley's Regiment, 1780; Private, Captain Benjamin Pike's Company, Sixth Regiment, January, 1781—December, 1781; Private, Captain Japeth Daniels's Company, Sixth Regiment, January—December, 1782, Massachusetts Line.

GEORGE TOME BUSH.

RALSTON, JOHN (1735–1795),

Delegate to the Pennsylvania Constitutional Convention of 1776; Paymaster, Northampton County, Pennsylvania Militia, February 16, 1781; Auditor of Depreciation Accounts, 1781.

DAVID BRAINARD CASE.

RANDOLPH, EDWARD FITZ (1754–1837),

First Lieutenant, Fourth Regiment, Pennsylvania Line, January 3, 1777; resigned May 10, 1779; at Trenton, Brandywine, Paoli, where he was severely wounded, Germantown, Valley Forge, and Monmouth.

CHARLES HANDY.
RICHARD RANDOLPH PARRY.
EDWARD RANDOLPH WOOD.

RANNEY, GEORGE (1747–1822),

Private, Captain David Smith's Company, Colonel Samuel Elmore's Regiment, Connecticut Militia, June 1, 1776–1777; Private, Captain Stephen Potter's Company, Second Regiment, Connecticut Line, March 30, 1777—June, 1783.

EDWARD DIMICK ELLIS.

RANSOM, GEORGE PALMER (1762–1850),
Private, Captain Samuel Ransom's Company, 1776–1778; Private, Captain Simon Spalding's Company, 1778, Independent Companies of the Wyoming Valley, Pennsylvania, attached to the Connecticut Line; at Millstone, Bound Brook, Brandywine, Germantown, Mud Fort, and in Sullivan's Expedition; discharged at West Point at close of war.
JAMES MONROE HODGE.

RANSOM, SAMUEL (1737–1778),
Captain, Second Independent Company of the Wyoming Valley, Pennsylvania, attached to the Connecticut Line, August 26, 1776; resigned June, 1778; at Millstone, Bound Brook, Brandywine, Germantown, and Mud Fort; Volunteer Aid to Colonel Zebulon Butler, and was killed at the Wyoming Massacre, July 3, 1778.
JAMES MONROE HODGE.
SAMUEL ALDRICH PRICE.

RATHBONE, SAMUEL (1705–1780),
Lieutenant, Captain John Sand's Company of Block Island, Rhode Island Militia, 1775–1776.
ROBERT PACKER RATHBUN.

RAYMOND, CLAPP (1730–),
Captain, Fairfield County, Connecticut Militia, 1777.
CHARLES WEAVER BAILEY.
JOSEPH TROWBRIDGE BAILEY.
JOSEPH TROWBRIDGE BAILEY, JR.
CLARENCE RAYMOND CLAGHORN.
JAMES RAYMOND CLAGHORN.

RAYMOND, URIAH (1746–1810),
Ensign, Captain Seth Seymour's Company, Ninth Regiment, Lieutenant-Colonel John Mead commanding, Connecticut Militia, August 12—September 11, 1776, and October 24, 1776—January 24, 1777; mustered out as Captain in same Regiment, 1780.
HENRY WARREN RAYMOND.

REA, JOHN (1755–1829),

Lieutenant, Fifth Battalion, January 20, 1777; Captain, Eighth Company, Eighth Battalion, Colonel Abraham Smith, July 31, 1777, and May 14, 1778; Captain, Second Company, First Battalion, Lieutenant-Colonel James Johnston commanding, May 10, 1780, Cumberland County, Pennsylvania Militia.

CHARLES REA.
SAMUEL REA.

READ, DAVID (1752–1838),

Private, Captain John Barker's Company, Second Battalion, Cumberland County, New Jersey Militia; in engagements near Cooper's Creek, and at Quinton's Bridge.

JOHN RUE READ.
WASHINGTON DUNLAP READ.

READ, GEORGE (1733–1798),

Member of the Continental Congress from Delaware, 1774–1777; a Signer of the Declaration of Independence; President of the Delaware Constitutional Convention of 1776; Admiralty Judge, 1782.

WILLIAM READ FISHER.

READ, JAMES (1743–1822),

City Lieutenant of Philadelphia, April 10, 1777; Captain, "South Ward" Company, Colonel William Bradford's Battalion, Philadelphia Militia, 1777; Major of same, July, 1777; Major, Colonel Jonathan Bayard Smith's Battalion, August 2, 1777; Lieutenant-Colonel, First Battalion, 1780 and 1782, Philadelphia Militia; at Princeton, Brandywine, and Germantown; Senior Commissioner of the Navy, 1781.

REV. JAMES MCINTOSH LONGSTRETH ECKARD.
REV. LEIGHTON WILSON ECKARD, D.D.

READ, JOSEPH (1739–1814),

Member of the Committee of Observation of Burlington County, New Jersey, February 14, 1775; Member of the Provincial Congress of New Jersey, May—June—August, 1775.

Captain JOHN JOSEPH READ, U.S.N.

REDINGTON, JOHN (1757–1830),

Private, Captain Abner Prior's Company, Colonel Andrew Ward's Regiment, May, 1776; Private, Captain James Dana's Company, General David Waterbury's Brigade, April 29, 1781, Connecticut Militia; taken prisoner at Horse Neck, Connecticut, and confined in "Sugar-House," New York; served also in Captain Allen's Connecticut Artillery; at Trenton and Saratoga.

WILLIAM ERNEST CARTER.

REED, JAMES (–1807),

Colonel, Third Regiment, New Hampshire Militia, April 28—December, 1775; with Colonel John Stark's Regiment he held the "Rail Fence" at the battle of Bunker Hill, and covered the retreat of the Continental Army; Colonel, Second Regiment, New Hampshire Line, January 1, 1776; Brigadier-General, Continental Army, August 9, 1776; became blind in the Canadian Expedition, and retired from service, September, 1776. Member of the New Hampshire State Society of the Cincinnati.

ULRIC DAHLGREN.

REED, JOSEPH (1741–1785),

Deputy to the Provincial Convention of Pennsylvania, July 15, 1774; Delegate to the Provincial Convention of Pennsylvania, January 23, 1775; Lieutenant-Colonel and Military Secretary to General Washington, July 4, 1775—May 16, 1776; Adjutant-General, Continental Army, June 5, 1776; resigned January 22, 1777; Member of the Continental Congress from Pennsylvania, 1777–1778; a Signer of the Articles of Confederation, 1778; Attorney-General of Pennsylvania, August 21, 1778; President of the Supreme Executive Council of Pennsylvania, December 1, 1778.

* HON. HENRY REED.

REEDER, JOHN (1751–1813),

Private, Captain William Tucker's Company, and Captain John Mott's Company, First Regiment, Hunterdon County, New Jersey Militia.

WILBUR FISK REEDER.

REILY, JOHN (1752–1810),

First Lieutenant, Twelfth Regiment, October 16, 1776; promoted Captain, May 20, 1777; transferred to Third Regiment, July 1, 1778; transferred to Invalid Regiment, August 12, 1780, Pennsylvania Line; served to close of war; wounded at Bonhampton, New Jersey, April, 1777. Member of the Pennsylvania State Society of the Cincinnati.

LUTHER REILY KELKER.

REYNOLDS, DAVID (1734–1816),

Private, Third Company, Captain John Dixon, Third Battalion, Colonel Comfort Sage, General James Wadsworth's Brigade, Connecticut Militia, 1776; Private, Captain Paul Brigham's Company, Fifth Regiment, Connecticut Line, January 1, 1781—January 1, 1783; at Long Island and White Plains.

WILLIAM REYNOLDS RICKETTS.

REYNOLDS, THOMAS (1729–1803),

Lieutenant-Colonel, Second Regiment, Burlington County, New Jersey Militia; promoted Colonel, June 6, 1777; resigned December 18, 1782; prisoner of war and paroled; exchanged for Colonel Simcoe, British Foot.

FRANK CARPENTER.
WILLIAM DARLINGTON EVANS.

REYNOLDS, WILLIAM (–1792),

Private, Twenty-fourth Regiment, Connecticut Militia, Colonel Nathan Denison, in a detachment commanded by Colonel Zebulon Butler, June 24—October 1, 1778.

WILLIAM REYNOLDS RICKETTS.

RICE, PHINEAS (1728–1819),

Ensign, North-East Company, First Regiment of Vermont Minute Men, Colonel John Van Ness, October 17, 1775; Private, Captain Stephen Shepardson's Company, First or Lower Regiment, Colonel William Williams, New York Militia, January 4, 1776; Member of a Committee of Safety, April 7, 1777—April, 1778.

STANLEY GRISWOLD FLAGG, JR.

RICE, SETH (1737–1815),

First Lieutenant, Captain Brigham's Company, Colonel Golden's Regiment, Worcester County, Massachusetts Militia, 1776; First Lieutenant, Sixth Company, Colonel Job Cushing's Regiment, Worcester County, Massachusetts Militia, 1777; First Lieutenant, Captain Lyons's Company, Colonel Wade's Regiment, Massachusetts Militia, 1778; First Lieutenant, Captain Moore's Company, Colonel Jacobs's Regiment, Massachusetts Militia, 1779.

LEWIS RICE.

RICHARDS, MATTHIAS (1758–1830),

Private, Second Battalion, Colonel Daniel Udree, Berks County, Pennsylvania Militia, 1777; at Germantown.

JOHN WILLIAM RICHARDS MCKNIGHT.

Lieutenant HENRY MELCHIOR MUHLENBERG RICHARDS, U.S.N.

RICHARDS, SAMUEL (1753–1841),

Sergeant, Sixth Company, Captain Noadiah Hooker, Second Regiment, Colonel Samuel Wyllys, May 4—December 18, 1775; Ensign, Twenty-second Regiment, Colonel Samuel Wyllys, January 1—December 31, 1776, Connecticut Militia; First Lieutenant, Third Regiment, Connecticut Line, January 1, 1777; Regimental Paymaster, September 8, 1778; Regimental Clothier, April 5, 1779; Acting Brigade Major; retired January 1, 1781. Member of the Connecticut State Society of the Cincinnati.

GEORGE STANLEY WOODWARD, M.D.

RICHARDSON, NATHAN,

Corporal, Captain Ithamer Wright's Company, Brookfield, Massachusetts Minute Men in the "Lexington Alarm," April 19—May 1, 1775.

HARRY ALDEN RICHARDSON.

RICKETTS, EDWARD (1759–),

Lieutenant, Captain John Spencer's Company, Second Battalion, Colonel Hugh Davidson, Bedford County, Pennsylvania Militia, 1781.

WILLIAM REYNOLDS RICKETTS.

RIDDLE, WILLIAM (1750–1796),

Private, Captain James Gibson's Company, Fourth Battalion, Colonel James Wilson, Cumberland County, Pennsylvania Militia.

DAVID KURTZ HAMILTON.

RIDGWAY, WILLIAM (1755–1833),

Master of various American privateers; captured by British sloop "Rover," 1779, and sent to Island of St. Christopher; escaped and made first officer of an American privateer of sixteen guns, and again captured by the British cruiser "Galatea," and confined on a prison-ship in New York.

HOWARD RIDGWAY DEACON.

RINGGOLD, JAMES,

Lieutenant, Company of Maryland Light Infantry, 1776; Second Lieutenant, Colonel William Smallwood's Regiment, Maryland Line, January 14, 1776.

JOHN THOMPSON SPENCER.

RITCHIE, CRAIG (1758–1833),

Captain, Colonel William Crawford's Regiment of Pennsylvania Militia in the Sandusky Expedition, 1782.

CRAIG DORSEY RITCHIE.

ROBERTS, ALGERNON (1751–1815),

Lieutenant-Colonel, Seventh Battalion, Colonel Isaac Warner, Philadelphia County, Pennsylvania Militia, 1777; Commissioner of Purchases for Philadelphia County, Pennsylvania, July 6, 1780.

* GEORGE BROOKE ROBERTS.

GEORGE THEODORE ROBERTS.

ROBINSON, ABRAHAM (1740–1787),

Member of the Committee of Safety of New Castle County, Delaware, November 7, 1776; Member of the Delaware Assembly, 1776–1777; Member of the Committee of Assembly to adjust accounts of Second Delaware Battalion, January 6, 1777; Member of the Committee of Assembly for raising troops.

EDWARD MORTON MCILVAIN.

WILLIAM MCILVAIN.

ROBINSON, DANIEL (1738–1832),

Lieutenant and Quartermaster, ship "Montgomery," Pennsylvania Navy, May 1, 1776; Member of the Finance Committee, State of Delaware, May 14, 1778.

Rev. Horace Edwin Hayden.
Charles Norris Robinson.
Roberts Coles Robinson.

ROBINSON, INCREASE (1739–1817),

Private, Pembroke, Massachusetts, Minute Men in the "Lexington Alarm," April 19–29, 1775; Sergeant, Captain Eleazar Hamlin's Company, Colonel John Thomas's Regiment, May 1, 1775; Ensign of same, June 1, 1775; Private, Pembroke, Massachusetts, Minute Men in the "Braintree and Weymouth Alarm," March 4–8, 1776; First Lieutenant, Eighth Company, Second Regiment, Massachusetts Militia, May 10, 1776; Ensign, Captain Zachariah Watkins's Company, Colonel Ezra Wood's Regiment, Massachusetts Line, 1778–1779.

Rev. Lucien Moore Robinson.

ROBINSON, THOMAS (1751–1819),

Captain, Fourth Pennsylvania Battalion, Colonel Anthony Wayne, January 5, 1776; Major, Fifth Regiment, October 2, 1776; promoted Lieutenant-Colonel, First Regiment, June 11, 1777; transferred to Second Regiment, January 1, 1783, Pennsylvania Line; served to November, 1783; wounded at Brandywine. Member of the Pennsylvania State Society of the Cincinnati.

Robert Eglesfeld Griffith.

ROCKWELL, JABEZ (1740–1826),

Private, Seventh Company, Captain Edward Mott, Sixth Regiment, Colonel Samuel Holden Parsons, Connecticut Militia, May 6—November 13, 1775; Private, Captain Vine Elderkin's Company, Seventh Regiment, Connecticut Line, February 16, 1777—February 16, 1780; at Germantown, Valley Forge, and Monmouth.

Lieutenant-Colonel Almon Ferdinand Rockwell, U.S.A.

ROCKWELL, JABEZ (1761–1847),

Private, and Fifer, in the Companies of Captains Sears, Purdy, Barnum, Geddings, David Pearse, and Frederick Zimmerman, Ninth Regiment, Colonel John Mead, and Thirteenth Regiment, Lieutenant-Colonel Samuel Canfield commanding, Connecticut Militia, December, 1777—December, 1782.

CHARLES FOX ROCKWELL.

RODMAN, WILLIAM (1757–1824),

Member of the Committee to Superintend Printing Bills of Credit for Pennsylvania, June 30, 1775; Quartermaster of General John Lacey's Brigade, Pennsylvania Militia, October 4, 1781.

CHARLES HENRY JONES.
RICHMOND LEGH JONES.

RODNEY, JOHN (1725–1792),

Member of the Committee of Safety of Sussex County, Delaware, November 7, 1776; Military Treasurer of Sussex County, Delaware, February 21, 1777; Member of the Committee on Accounts of Military Expenses, Sussex County, Delaware, October 29, 1777.

GEORGE RODNEY BOOTH.
LUCIUS SCOTT LANDRETH.
* OLIVER LANDRETH.
WILLIAM LINTON LANDRETH.

RODNEY, THOMAS (1714–1811),

Captain, promoted Colonel, Dover Light Infantry, Delaware State Troops; at Princeton and Monmouth.

* THEOPHILUS PARVIN, M.D., LL.D.

ROGERS, JOHN (1744–1796),

Private, Third Troop, Colonel Elisha Sheldon's Connecticut Light Dragoons, Continental Army, May 24, 1777.

JOHN ROGERS MORRIS.

ROHRMAN, CONRAD (–1796),

Sergeant-Major, Captain John Kling's Company, Second Artillery Battalion, Colonel Benjamin George Eyre, Philadelphia Militia, August 31, 1780.

JOSEPH CRAWFORD EGBERT, M.D., PH.D.

Gustavus H de Rosenthal

ROSENTHAL, GUSTAVUS HENRY JOHANN, BARON DE [ROSE, JOHN] (1753–1829),

Baron de Rosenthal was a Russian Nobleman who left his country to join the American forces; he assumed the name of John Rose, by which he was known throughout the war; appointed Surgeon, Seventh Regiment, Pennsylvania Line, June 12, 1777; Surgeon's Mate, transferred to General Hospital, Continental Army; Surgeon's Mate, Seventh Regiment, Pennsylvania Line; Surgeon, ship "Revenge," Continental Navy; captured and remained a prisoner of war in New York during the winter of 1780–1781; Ensign, Fourth Regiment, Pennsylvania Line, April 1, 1781; Aid-de-Camp, with rank of Major, to Brigadier-General William Irvine, July 8, 1781; Adjutant in Colonel William Crawford's Volunteer Expedition to Sandusky, Ohio, 1782; Lieutenant, Third Regiment, Pennsylvania Line, January 1, 1783, and served to June, 1783; at Valley Forge; Secretary, Council of Censors of Pennsylvania, December 18, 1783. Member of the Pennsylvania State Society of the Cincinnati.

Baron George Charles Pilar von Pilchau.

ROSS, DR. ALEXANDER (1713–1780),

Surgeon, Hospital Department, Continental Army.

William Innes Forbes.
Charles Abercrombie Sims.
* Hon. Clifford Stanley Sims, D.C.L.
John Clarke Sims.

ROSS, DANIEL (1757–1854),

Private, Colonel John Nixon's Regiment, Massachusetts Militia, May 1, 1775; at Lexington, Bunker Hill, and Long Island.

Samuel Amory Goodhue.

ROSS, GEORGE (1730–1779),

Deputy to the Provincial Convention of Pennsylvania, July 15, 1774; Member of the Committee to Inspect Military Stores, July 6, 1775; Member of the Committee of Safety of Pennsylvania, October 20, 1775—July 22, 1776; Colonel, First Battalion, Lancaster County, Pennsylvania Associators, 1775–1776; President of the Military Convention held at Lancaster, Pennsylvania, July 4, 1776, to choose Brigadier-Generals for the Associated Battalions of Pennsylvania; Member of the Continental Congress from Pennsylvania, 1774–1777; a Signer of

the Declaration of Independence; Vice-President of the Pennsylvania Constitutional Convention of 1776; Commissioner to the Indian Treaty at Fort Pitt, 1776; Judge of the Pennsylvania Court of Admiralty, March 1, 1779.

FREDERICK DILLER BAKER.
WASHINGTON HOPKINS BAKER, M.D.
WILLIAM BOYD BAKER.

ROSS, JOHN (1752–1796),

Captain, Third Battalion, First Establishment, February 9, 1776; Captain, Third Battalion, Second Establishment, November 29, 1776; Captain, Third Regiment; Major, Second Regiment, April 7, 1779, New Jersey Line; promoted Brigade-Major and Inspector, New Jersey Brigade; Lieutenant-Colonel, Second Regiment, Burlington County, New Jersey Militia, December 18, 1782. Member of the New Jersey State Society of the Cincinnati.

WILLIAM INNES FORBES.
CHARLES ABERCROMBIE SIMS.
* HON. CLIFFORD STANLEY SIMS, D.C.L.
JOHN CLARKE SIMS.

ROSS, WILLIAM (1761–1842),

Private, Captain John Franklin's Independent Company of the Wyoming Valley, Pennsylvania, attached to the Connecticut Line.

ASHER MINER.
SIDNEY ROBY MINER.

ROSSELL, ZACHARIAH (1723–1815),

Private, First Battalion, Second Establishment; Private, Captain Jonathan Dayton's Company, Third Regiment; Private, First Regiment, New Jersey Line; captured and confined in "Provost Prison."

Captain JOHN JOSEPH READ, U.S.N.

ROWEN, CHRISTOPHER (1732–1837),

Private, Captain George Nagel's Company, Colonel William Thompson's Pennsylvania Battalion of Riflemen, 1775–1776; Private, Captain George Humes's Company, First Regiment, Pennsylvania Line, 1776–1783.

WILLIAM SMITH ROWEN.

ROWLAND, JONATHAN (1751–),
Captain, Fourth Company, Fifth Battalion, Colonel Richard Thomas, Chester County, Pennsylvania Militia, 1777.

BENJAMIN ROWLAND.
EDWARD KOONS ROWLAND.

RUDOLPH, JACOB (1744–1795),
Captain, Second Company, Third Battalion, Colonel Caleb Davis, Chester County, Pennsylvania Militia, May 14, 1777; captured at Darby, Pennsylvania, in the retreat of the American Army from Brandywine, September 12, 1777; exchanged June, 1778; Member of the Board of Supplies of Chester County, Pennsylvania, 1777.

Captain HENRY HOBART BELLAS, U.S.A.
DAVID MCKNIGHT HOBART.
WILLIAM RUDOLPH SMITH.

RUMSEY, CHARLES (1736–1780),
Member of the Maryland Convention, 1775; Member of the Council of Safety of Maryland, 1776; Colonel, "Elk Battalion," Cecil County, Maryland Militia, 1776; County-Lieutenant of Cecil County, Maryland, 1777.

WILLIAM ELLISON BULLUS.

RUPERT, PHILIP (1738–1829),
First Lieutenant, First Company, Captain Conrad Geist, Fourth Battalion, Colonel Nicholas Lutz, Berks County, Pennsylvania Militia, May 17, 1777.

WILLIAM AUGUSTUS HEITSHU.

RUPLEY, JACOB (1724–1793),
Lieutenant, Seventh Company, Captain John Carothers, Third Battalion, Lieutenant-Colonel Samuel Irwin commanding, Cumberland County, Pennsylvania Militia, May 10, 1780.

DONALD CAMERON HALDEMAN.
RICHARD CAMERON HALDEMAN.
ALEXANDER WILSON NORRIS.

RUSH, DR. BENJAMIN (1745–1813),

Member of the Provincial Conference of Pennsylvania, Carpenters' Hall, June 18, 1776; Member of the Continental Congress from Pennsylvania, 1776–1777; a Signer of the Declaration of Independence; Surgeon-General, Hospital of the Middle Department, April 11, 1777; Physician-General, Hospital of the Middle Department, July 1, 1777; resigned January 30, 1778.

ALEXANDER WILLIAMS BIDDLE, M.D.
LOUIS ALEXANDER BIDDLE.
JOHN CALVERT.
BENJAMIN RUSH.

RUSH, WILLIAM (1757–1833),

Ensign, Captain Philip Wagener's Company, Fourth Regiment of Foot, Colonel William Will, Philadelphia Militia, September 9, 1777.

WILLIAM RUSH DUNTON, M.D.

RUSSELL, ALEXANDER (1759–1836),

Second Lieutenant, Seventh Regiment, February 3, 1777; promoted First Lieutenant, September 1, 1777, Pennsylvania Line; resigned April 16, 1779.

Pay-Director ALEXANDER WILSON RUSSELL, U.S.N.
Ensign ALEXANDER WILSON RUSSELL, JR., U.S.N.

RUSSELL, EVAN (1760–1838),

Private, Captain Samuel Elliott's Company, Fifth Battalion, May—August, 1779; Sergeant, Captain Joseph Jenkins's Company, Colonel James Ross's Regiment, August—November, 1780, Lancaster County, Pennsylvania Militia.

HUBERT HUGHES RUSSELL.

RUSSELL, JOHN (1759–1836),

Private, Captain Caleb Montague's Company, Colonel Williams's Regiment, and Captain Christopher Woodbridge's Company, Colonel John Greaton's Regiment, Massachusetts Line, July 5, 1780—January 7, 1781.

Captain BENJAMIN REEVES RUSSELL, U.S.M.C.

RUSSELL, JONATHAN (1731–1813),
Corporal, Captain Abraham Foot's Company, Colonel Andrew Ward's Regiment, Connecticut Militia, May 8—June 6, 1777.
WALTER LEE MERWIN.

ST. CLAIR, ARTHUR (1734–1818),
Colonel, Pennsylvania Militia, 1775; Colonel, Second Pennsylvania Battalion, January 3, 1776; Brigadier-General, Continental Army, August 9, 1776; Major-General, February 19, 1777, and served to close of war; Member of the Council of Censors of Pennsylvania, 1783; at Ticonderoga, Trenton, Princeton, Brandywine, and Yorktown. Member of the Pennsylvania State Society of the Cincinnati.
DAVID KNICKERBACKER BOYD.

ST. CLAIR, DANIEL (1764–1833),
Ensign, Captain John Reese's Company, Second Pennsylvania Battalion, Colonel Arthur St. Clair, September 20, 1776; First Lieutenant, Third Regiment, Pennsylvania Line, April 1, 1777; retired, January 17, 1781. Member of the Pennsylvania State Society of the Cincinnati.
DAVID KNICKERBACKER BOYD.

SAFFORD, JOSEPH (1742–1804),
Captain, Vermont Militia; Member of the Constitutional Convention of New Hampshire, 1777.
Major WILLIAM FARRAR SMITH, U.S.A.

SAHM, MATTHIAS,
Private, Captain Jacob Baldy's Company, Sixth Battalion, Colonel Joseph Hiester, Berks County, Pennsylvania Militia, August 10—September 9, 1780.
WILLIAM KOPP TRITLE SAHM, M.D.

SALTER, TITUS (1725–1790),
Captain, in command of the batteries of Portsmouth Harbor, New Hampshire, September 27, 1775—July 8, 1779; Commander of war-ship "Hampden," Massachusetts Navy, July 9, 1779—June 20, 1783.
* TITUS SALTER EMERY.

SANDERS, THOMAS (–1821),

Private, First Battalion, Second Establishment, New Jersey Line; Private, Captain Rynear Staats's Company, Second Battalion, Somerset County, New Jersey Militia; Private, New Jersey State Troops.

REV. CALVIN DILL WILSON.

REV. MAURICE EMORY WILSON, D.D.

SANDS, COMFORT (1748–1834),

Member of the New York Committee of One Hundred, May 1, 1775; Member of the Provincial Congress of New York, 1776; Member of the Committee of Safety of New York, January 10, 1776; Auditor-General of New York, 1776–1782; Paymaster of Westchester, Dutchess, Orange, and Ulster Counties, New York Militia, April 4, 1777; Member of the New Haven Convention, 1778.

FREDERICK PRIME.

SAYRES, MATTHIAS (1746–1792),

Captain and Wagonmaster, Wagonmaster-General's Department of New Jersey.

EDWARD STALKER SAYRES.

HARRY SAYRES.

SCHERMERHORN, JACOB C. (1743–1822),

First Lieutenant, Captain John H. Beekman's Company, Fifth Regiment, Colonel Stephen Schuyler, 1775–1776; Second Major, Fourth Regiment, Colonel Kilian Van Rensselaer, Albany County, New York Militia; at Saratoga.

LOUIS YOUNGLOVE SCHERMERHORN.

SCHERMERHORN, LUCAS JACOB (1732–),

Captain, Third Company, Fourth Regiment (Second Rensselaerwyck Battalion), Colonel Kilian Van Rensselaer, Albany County, New York Militia, October 20, 1775.

FRANK EARLE SCHERMERHORN.

SCHOFF, JOHN (1762–1801),

Private, Captain Sylvanus Smith's Company, Colonel Timothy Bigelow's Regiment, Massachusetts Line, April 1, 1777–1780; at Valley Forge.

FREDERIC SCHOFF.

SCHUREMAN, JOHN (1729–1795),

Member of the Provincial Congress of New Jersey, May—June—August, 1775; Member of the Committee of Correspondence of New Jersey, June 3, 1775; Member of the Committee of Safety of New Jersey, August 17, 1775; Member of the New Jersey Assembly, 1775; Chairman of the Committee of Safety of Middlesex County, New Jersey, 1776.

HENRY DUSENBERY MAXWELL.

SCOTT, GUSTAVUS (1753–1801),

Deputy to the Maryland Convention, June 22, 1774; Delegate to the Maryland Convention, June 26, 1775; Member of the Association of Freemen, July 26, 1775; Deputy to the Maryland Convention, December 7, 1775—May 8, 1776, and June 21, 1776—August 14, 1776; Member of the Committee of Safety of Somerset County, Maryland, 1776; Member of the Maryland Assembly, 1780.

CHARLES HENRY SCOTT.
JOHN CAILE SCOTT.
LOUIS SLESMAN SCOTT.
CHARLES LOVE SCOTT TINGLEY.

SCOTT, JOHN MORIN (1730–1784),

Member of the New York Committee of One Hundred, May 1, 1775; Member of the Provincial Congress of New York, 1775–1777; Brigadier-General, New York Militia, June 9, 1776—March 1, 1777; wounded at White Plains; Member of the Committee to prepare Form of Government for New York, August 1, 1777; Member of the Council of Safety of New York, 1777; Secretary of State, New York, March 13, 1778, until his death; Member of the Continental Congress from New York, 1780–1783. Honorary Member of the New York State Society of the Cincinnati.

THOMAS LEAMING.
ALEXANDER HARVEY SCOTT.
JOHN MORIN SCOTT.
* LEWIS ALLAIRE SCOTT.
LEWIS ALLAIRE SCOTT, JR.

SCOTT, WILLIAM (1743–1815),

Captain of a Company of New Hampshire Militia, April, 1775; Captain, Twenty-eighth Regiment, Colonel Paul Dudley Sargent, July 7, 1775;

Captain, Sixteenth Regiment, January 1, 1776, Massachusetts Line; Captain, First Company, First Regiment, Colonel John Stark, November 8, 1776; Major, August 13, 1781, to date from September 20, 1777; Brigade-Major, General Enoch Poor's Brigade, November 5, 1779, New Hampshire Line; Brevet Lieutenant-Colonel, given at Princeton, New Jersey, October 10, 1783; in service until January, 1784—eight years and eight months; at Bunker Hill, Lake George, Bemus Heights, where he was wounded, Valley Forge, and Sullivan's Expedition.

THOMAS SEYMOUR SCOTT.

SEARLE, CONSTANT (1728–1778),

Private, Captain Samuel Ransom's Independent Company of the Wyoming Valley, Pennsylvania, attached to the Connecticut Line; killed at the Wyoming Massacre, July 3, 1778.

ASHER MINER.
CHARLES ABBOTT MINER.
SIDNEY ROBY MINER.

SEARLE, JAMES (1730–1797),

Member of the Continental Navy Board for the Middle District, August 19, 1778; Member of the Continental Congress from Pennsylvania, 1778–1780; Financial Agent to secure a foreign loan, 1780; Lieutenant-Colonel, Pennsylvania Militia, 1780.

VICTOR GUILLOÛ.

SEARLE, WILLIAM (1751–1817),

Sergeant, in one of the Wyoming Valley, Pennsylvania, Independent Companies attached to the Connecticut Line.

ASHER MINER.
CHARLES ABBOTT MINER.
SIDNEY ROBY MINER.

SEAVER, NATHANIEL,

Sergeant, three years, in Colonel Seth Warner's Additional Continental Regiment.

NATHANIEL SEAVER KEAY.

SELDEN, SAMUEL (1723–1776),

Major, Third Regiment, June, 1776; promoted Colonel, Fourth Battalion, June 20, 1776, Connecticut Militia; wounded and taken prisoner in the British attack upon New York, September 15, 1776, and confined in the "Brick Church," where he died, October 11, 1776.

FRANCIS MARTIN HUTCHINSON.
GEORGE CASS HUTCHINSON.
EDWIN VAN DEUSEN SELDEN.
GEORGE DUDLEY SELDEN.

SELFRIDGE, OLIVER (1759–1845),

Private, Captain George Gilmore's Company, subsequently commanded by Captains Samuel Hodges and Cornelius Doty, Sixteenth Regiment, Colonel Lewis Van Woert, Albany County, New York Militia.

DAVID WENDELL HULBURD.

SELIN, ANTHONY (–1792),

Captain, Baron de Ottendorff's Corps of Dragoons, Continental Army, December 10, 1776; Captain, Second Canadian Regiment ("Congress's Own"), Colonel Moses Hazen, Continental Army, December 10, 1776; Major of same; served to January 1, 1783. Member of the Pennsylvania State Society of the Cincinnati.

HOWARD DAVIS SCHNURE.
WILLIAM MARION SCHNURE.

SELLECK, PETER (1756–1840),

Private, Captain Eli Leavenworth's Company, Colonel Charles Webb's Regiment, Connecticut Militia, December 25, 1775; crossed the Delaware with Washington, and in battle at Trenton; discharged January 1, 1777; Private, Lieutenant Dame's Company of Connecticut Artillery, as sea-coast guard, Long Island, April—November, 1779; Private, Captain Lockwood's Company of Guards, April—November, 1781.

WALDRON YATES SELLECK.

SELLERS, NATHAN (1751–1830),

Private, Colonel Jonathan Paschall's Battalion of the Pennsylvania "Flying Camp," February 24, 1776; appointed by Council of Safety

of Pennsylvania to make military survey along the Delaware River, July 24, 1777.

COLEMAN SELLERS.
COLEMAN SELLERS, JR.
HORACE WELLS SELLERS.

SELLERS, PHILIP (1728–1808),
Private, Captain Francis C. Hassenclever's Company, First Battalion, Philadelphia Associators, 1776.

DAVID WAMPOLE SELLERS.
EDWIN JAQUETT SELLERS.

SERGEANT, JONATHAN DICKINSON (1746–1793),
Secretary of the Provincial Convention of New Jersey, 1775; Member of the Committee of Safety of New Jersey, 1775; Member of the Continental Congress from New Jersey, 1776–1777; Member of the Provincial Congress of New Jersey, 1776; Attorney-General of Pennsylvania, July 28, 1777.

* CHARLES PENROSE BLIGHT.
ELIHU SPENCER BLIGHT.
WILLIAM SERGEANT BLIGHT.
JOHN SERGEANT GERHARD.
ELIHU SPENCER MILLER.
HOBART MILLER.
CHARLES NORRIS ROBINSON.
ROBERTS COLES ROBINSON.

SEWELL, JOHN (–1805),
Private, June 8, 1778; Corporal, August 25, 1778; Sergeant, December 27, 1779, Captain Jonathan Morris's Company, Seventh Regiment, Maryland Line; discharged August 16, 1780.

WYNN REEVES SEWELL.

SEYMOUR, CHARLES (1738–1802),
Captain, Major Roger Newberry's Regiment, August 11, 1776—April 21, 1777; Captain, Colonel Thomas Belden's Regiment, General Oliver Wolcott's Brigade, April 21—June 6, 1777, Connecticut Militia.

* JOHN MILLS HALE.

SEYMOUR, HORACE,

Regimental Quartermaster, March 25, 1777; Cornet, July 10, 1778; promoted Lieutenant, June 2, 1779; promoted Captain, Second Connecticut Light Dragoons, Colonel Elisha Sheldon, Continental Army; served to close of war. Member of the Connecticut State Society of the Cincinnati.

JOSEPH GAZZAM DARLINGTON.

SEYMOUR, NATHANIEL (1757–1846),

Private, Ninth Company, Captains Daniel Benedict and John Carter commanding, Ninth Regiment, 1776–1777; Private, Captain Reuben Schofield's Company, Colonel John Mead's Regiment, June 18, 1779, Connecticut Militia.

THOMAS SEYMOUR SCOTT.

SHACKFORD, JOHN (1755–1840),

Private, Captain Ezra Luntz's Company, Colonel Moses Little's Regiment, June, 1775; Private, Captain Davis's Company, 1776–1777, Massachusetts Militia; at Quebec, where he was taken prisoner and kept in confinement nine months.

JOHN WILLIAM SHACKFORD.

SHARP, MATTHEW (1751–1796),

Private, First Lieutenant Daniel Smith's Company, Eighth Battalion, Cumberland County, Pennsylvania Militia, 1778.

SIDNEY BYRON LIGGETT.

SHATTUCK, DAVID (1758–1840),

Private, Captain Eliphalet Holmes's Company, Colonel Samuel Selden's Regiment, Connecticut Militia, 1776; Private, Captain Ephraim Chamberlain's Company, Colonel Heman Swift's Regiment, Connecticut Line, 1780; served to close of war.

FRANK RODMAN SHATTUCK.

SHAW, MOSES,

Private, First Company, Fifth Regiment, New York Line, January 10, 1777.

GARRETT BRODHEAD LINDERMAN.
HENRY RICHARD LINDERMAN.
ROBERT PACKER LINDERMAN.

SHEAFFER, HENRY (1738–1803),

Captain, Second Battalion, March 26, 1776; Captain, Eighth Company, First Battalion, Colonel Philip Lorentz Greenawalt, 1777; Captain, Eighth Company, Second Battalion, Lieutenant-Colonel John Gloninger commanding, April 15, 1783, Lancaster County, Pennsylvania Militia.

HIRAM YOUNG.

SHEPHERD, MATTHEW,

Private, Captain George Esterly's Company, Colonel William Bradford's Battalion, June 25, 1777; Private, Captain Ezekiel Letts's Company, same Battalion, August 25, 1779, Philadelphia Militia.

GEORGE ELWOOD SHEPHERD.
HARRY CLAYTON SHEPHERD.
WILLIAM CARVER SHEPHERD.

SHEPLEY, JOHN,

Private, Captain Frederick Sigler's Company, Colonel Matthias Slough's Battalion, Lancaster County, Pennsylvania Associators, 1776; at Long Island.

WILLIAM CAMERON WALLS.

SHEPPARD, JOSEPH (1727–1782),

Private, New Jersey Militia; Member of the Committee of Safety of Cumberland County, New Jersey, 1775.

FRANKLIN LAWRENCE SHEPPARD.
HOWARD REYNOLDS SHEPPARD.

SHERMAN, THOMAS (1722–1803),

Private, Captain Thompson's Company of Brimfield, Massachusetts, Minute Men in the "Lexington Alarm," April, 1775; Private, Colonel Timothy Danielson's Regiment, Massachusetts Militia, May, 1775—June, 1776.

CHARLES POMEROY SHERMAN.

SHERRERD, JOHN,

Captain, Third Regiment, Hunterdon County, New Jersey Militia.

JAMES HOLLENBACK SHERRERD.

SHEWELL, ROBERT (1740–1825),

Lieutenant-Colonel, Second Battalion, Colonel Dr. John Beatty, Bucks County, Pennsylvania Associators, August, 1775.

SALLOWS DUNLAP.
HAROLD MONTGOMERY SILL.

SHINDLE, PETER,

Fifer-Major, Captain Andrew Graff's Company, Colonel Bartram Galbraith's Battalion, Lancaster County, Pennsylvania Associators, July 16, 1776; at Long Island.

Colonel JAMES FORNEY, U.S.M.C.

SHIPPEN, EDWARD (1703–1781),

Chairman of the Committee of Safety, Inspection, and Observation of Lancaster County, Pennsylvania, July 2, 1774–1775.

HORACE PATTERSON.

SHIPPIN, WILLIAM (1750–1777),

Captain of a Privateer, March 22, 1776; Captain of Marines, brig "Hancock," Pennsylvania Navy, June 15, 1776; Captain of Marines, on land service, December 15, 1776—January 3, 1777; killed at the battle of Princeton.

ABRAM HESS.

SHOEMAKER, ELIJAH (–1778),

Lieutenant in an Independent Company raised in the Wyoming Valley, Pennsylvania, and attached to the Connecticut Line; killed at the Wyoming Massacre, July 3, 1778.

* LAZARUS DENISON SHOEMAKER.
LEVI IVES SHOEMAKER, M.D.
LAZARUS DENISON STEARNS.

SIMMONS, JEREMIAH (1748–1793),

First Lieutenant, armed boat "Warren," Pennsylvania Navy, September 19, 1775; First Lieutenant, First Company, February 24, 1776; promoted Captain-Lieutenant, May 28, 1776, to rank from February 24, 1776, Pennsylvania Artillery, Captain Thomas Proctor; Captain of the "Arnold Floating Battery," Pennsylvania Navy, October 1, 1776.

* SAMUEL POTE WATKINS, JR.

SIMMS, CHARLES (1755–1819),

Major, Twelfth Regiment, November 12, 1776; Lieutenant-Colonel, Sixth Regiment, September 29, 1777; transferred to Second Regiment, September 14, 1778, Virginia Line; resigned, December 7, 1779; at

Red Bank, Fort Mifflin, and Fort Mercer. Member of the Virginia State Society of the Cincinnati.

FRANCIS WHITING POWELL.

SIMPSON, JOHN (1744–1807),

Second Lieutenant, Captain James Murray's Company, Fourth Battalion, Colonel James Burd, Lancaster County, Pennsylvania Militia, August 15, 1775; detailed to Continental service at Bristol, Pennsylvania, January 28, 1777.

WILLIAM AUGUSTUS PATTON.

SIMPSON, REZIN (1758–1828),

Sergeant, Maryland Line.

REV. ROGERS ISRAEL.

SIMPSON, WILLIAM, SR. (1732–1816),

Private, Buckingham Township Company, Captain John Lacey, Second Battalion, Colonel Dr. John Beatty, Bucks County, Pennsylvania Associators, 1775.

JAMES WATTS MERCUR.
JOHN DAVIS MERCUR, M.D.
RODNEY AUGUSTUS MERCUR.
ULYSSES MERCUR.

SINNICKSON, ANDREW, SR. (1719–1790),

Judge of Salem County, New Jersey, 1762–1790; Deputy to the Provincial Congress of New Jersey, May 23, 1775; Deputy to the Convention of New Jersey, June 10, 1776; Member of the First Legislative Council of the State of New Jersey, 1776.

* GEORGE MECUM CONARROE.
WILLIAM HENRY INGHAM.
FRANK LITTLE SHEPPARD.
CHARLES PERRY SINNICKSON.

SINNICKSON, ANDREW, JR. (1749–1819),

Captain, First Battalion, Salem County, New Jersey Militia; Paymaster, Cape May, Cumberland, and Salem Counties, New Jersey Militia; proscribed by name in proclamation of Colonel Mawhood, British Commander, March 21, 1778.

WILLIAM HENRY INGHAM.
CHARLES PERRY SINNICKSON.

SKINNER, EBENEZER (1731–1804),

Private, Captain Robert Durkee's Independent Company of the Wyoming Valley, Pennsylvania, attached to the Connecticut Line, 1776; discharged January 8, 1778; at Bound Brook, Millstone, Brandywine, and Germantown.

EDWARD WARREN STURDEVANT.
JOHN STURDEVANT.
WILLIAM HENRY STURDEVANT.

SLATER, PETER (1760–1831),

A member of the "Boston Tea Party," December 16, 1773; Matross, Captain William Treadwell's Company, Colonel John Crane's Artillery Regiment, Massachusetts Line, April 6, 1777—April 6, 1780; at Brandywine, Valley Forge, and Monmouth; captured and confined a prisoner in New York.

DANIEL WALDO HOWARD.

SLAUGHTER, JAMES (1754–1833),

Quartermaster, Culpeper County, Virginia Militia, March 27, 1776; Private, Captain Robert Patton's Company, Virginia Minute Men; Lieutenant, Captain Benjamin Roberts's Company, Colonel Crockett's Regiment, Virginia State Troops, 1779–1780; acting Captain for five weeks, General George R. Clark's Brigade, Virginia Militia, in the expedition against the Indians, 1780.

FRANCIS WILKINS SLAUGHTER.

SMALLIDGE, REV. JOSEPH (1747–1829),

Private, Colonel Rufus Putnam's Regiment, Massachusetts Line, 1778.

FRANK WILLING LEACH.
JOSEPH GRANVILLE LEACH.
JOSIAH GRANVILLE LEACH.
MEREDITH BIDDLE LEACH.

SMITH, ABRAHAM (1734–1796),

Lieutenant, Captain Ebenezer Sumner's Company, Colonel Thaddeus Cook's Regiment, 1778; Lieutenant, Fourth Company, Second Regiment, May, 1779, Connecticut Militia.

WILLIAM REYNOLDS RICKETTS.

SMITH, CHRISTOPHER,

Matross, Captain John McCulloch's Company, Colonel Jehu Eyre's Artillery Battalion, Philadelphia Militia, April 27, 1779; Ensign, Eighth Company, Second Battalion, Lieutenant-Colonel Thomas Bull commanding, Chester County, Pennsylvania Militia, July 3, 1780; Private, Captain Christian Shaffer's Company, Fifth Regiment of Foot, commanded by Major Richard Salter, Philadelphia Militia, February 4, 1781.

WILLIAM SMITH ROWEN.

SMITH, EPHRAIM (1743–1827),

Private, Captain Noble Benedict's Company, Fifth Regiment, Connecticut Militia, May 12, 1775—October 23, 1775.

JOHN BALL OSBORNE.

SMITH, HIRAM (1756–1833),

Private; Sergeant; Lieutenant, Third Regiment, New Jersey Line, 1776–1777; Ensign, Captain Samuel Hinman's "Eastern Battalion," Morris County, New Jersey Militia, 1777.

PHILIP HENRY WADDELL SMITH.

SMITH, JOSEPH (1747–1794),

Private, Ninth Company, Captain James Arnold, First Regiment, Colonel David Wooster, Connecticut Militia, 1775.

CHARLES WILLIAM SMITH.

SMITH, JOST (1755–1835),

Private, Richland Township Company, First Lieutenant John Richison commanding, Third Battalion, Lieutenant-Colonel John Wilkinson commanding, Bucks County, Pennsylvania Associators, October 9, 1775; Private, Captain Benjamin Brumback's Company, Second Battalion, Chester County, Pennsylvania Militia.

ARTHUR DONALDSON SMITH, M.D.

* JESSE EVANS SMITH.

SMITH, ROBERT (1720–1803),

Delegate to the Pennsylvania Constitutional Convention of 1776; Captain, First Battalion, Chester County, Pennsylvania Militia, 1776; appointed by Supreme Executive Council of Pennsylvania to construct

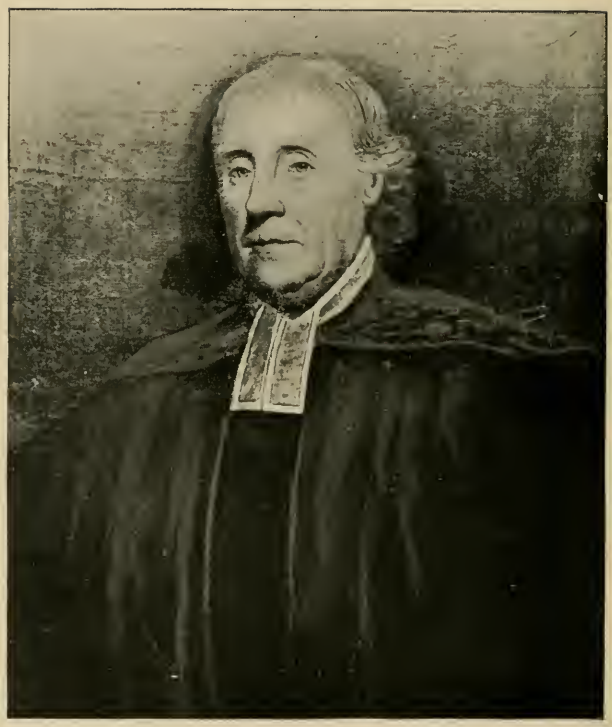

William Smith

1727–1803

the defences at Billingsport, 1776–1777; Lieutenant of Chester County, Pennsylvania, with rank of Colonel, March 12, 1777.

THOMAS DARLING.
PERSIFOR FRAZER SMITH.

SMITH, ROBERT (1752–1838),
Captain, First Regiment, Colonel William Malcolm, New York City Militia, 1775; Captain, Second Regiment, Colonel William Malcolm, New York Volunteer Infantry, June, 1776; Captain, Colonel William Malcolm's Additional Continental Regiment, Lieutenant-Colonel Aaron Burr commanding, January, 1777; at Long Island; wounded at White Plains, October 28, 1776, and at Monmouth, June 28, 1778.

DANIEL LAMMOT, JR.
* EDMUND SMITH.
ROBERT HOBART SMITH.
ROBERT WILLIAM SMITH.

SMITH, WALTER,
Surgeon, Maryland Militia, 1776–1777; Member of the Committee of Correspondence and Safety of Frederick County, Maryland.

JOHN THOMPSON SPENCER.

SMITH, REV. WILLIAM, D.D. (1727–1803),
Member of the Committee of Correspondence of Philadelphia, June 18, 1774; Deputy to the Provincial Convention of Pennsylvania, July 15, 1774; delivered various patriotic addresses and sermons during the war for American Independence, before the Provincial Assembly and Continental Congress, and to the American troops at Valley Forge and elsewhere.

Captain HENRY HOBART BELLAS, U.S.A.
DAVID MCKNIGHT HOBART.
WILLIAM RUDOLPH SMITH.

SMITH, WILLIAM (1732–1806),
Member of the Pennsylvania Assembly, December 15, 1774, Sub-Lieutenant of Lancaster County, Pennsylvania, June 30, 1781.

EDWARD SMITH ILLIG.
EDWARD MORTON MCILVAIN.
WILLIAM MCILVAIN.

SMITH, DR. WILLIAM HOOKER (1724–1815),

Private, Third Company, First Regiment, May 15—December, 1775; Private, Tenth Regiment, 1776; Captain, Twenty-fourth Regiment, 1777, Connecticut Militia; Surgeon to the Militia under Colonel Nathan Denison at Forty Fort, Wyoming Valley, Pennsylvania, 1778 and 1779; Surgeon in General Sullivan's Expedition, 1779; Surgeon in the Wyoming Valley, Pennsylvania, Independent Companies attached to the Connecticut Line; at the Siege of Boston and at Long Island.

ARCHIBALD LOUDON SNOWDEN.
CHARLES RANDOLPH SNOWDEN.
GEORGE RANDOLPH SNOWDEN.
LLEWELLYN RANDOLPH SNOWDEN.
ROBERT PATTERSON SNOWDEN.

SMOCK, BARNES,

Captain, First Regiment, Monmouth County, New Jersey Militia; taken prisoner February 13, 1778; Captain, Company of Artillery, Monmouth County, New Jersey Militia, May 25, 1779; taken prisoner June 1, 1780.

CLARENCE WALTER HUDSON.

SNODGRASS, BENJAMIN (1731–1804),

Private, Warwick Township Company, Second Battalion, Colonel Dr. John Beatty, Bucks County, Pennsylvania Associators, August 21, 1775.

FRANK PEALE SNODGRASS.

SNOWDEN, ISAAC (1732–1809),

Commissioner of Taxes and Levies, Philadelphia County, Pennsylvania, 1776–1783; Treasurer of Philadelphia, February 22, 1781; Commissioner for the Issue of Continental Currency; Quartermaster, Fourth Battalion, Colonel Thomas McKean, Philadelphia Associators, 1775.

ARCHIBALD LOUDON SNOWDEN.
CHARLES RANDOLPH SNOWDEN.
GEORGE RANDOLPH SNOWDEN.
LLEWELLYN RANDOLPH SNOWDEN.
ROBERT PATTERSON SNOWDEN.

SNYDER, ANDREW (1739–1815),
Private, Second Regiment, Pennsylvania Line.
JOHN ANDREW SNYDER.

SODER, JOHN (–1817),
Captain, Fifth Company, Third Battalion, Colonel Michael Lindemuth, Berks County, Pennsylvania Militia, May 17, 1777; served also in 1776–1779–1781.
LEVI WALTER MENGEL.

SOMMER, JACOB (1749–1817),
Private, Fourth Company, Captain Noah Townsend, Seventh Battalion, Philadelphia Militia.
JAMES KLINE SHOEMAKER.

SPENCER, EBENEZER (1756–1844),
Private in the "Kent Guard," Rhode Island Militia, May, 1775; Sergeant, Colonel Gerrish's Regiment, Rhode Island Militia, 1777; promoted Major.
CARROLL BREWSTER NICHOLS.

SPENCER, REV. ELIHU, D.D. (1721–1784),
Member of the Provincial Congress of North Carolina, 1775; Chaplain in Hospital, Middle District, Continental Army, October 20, 1777.
CHARLES NORRIS ROBINSON.
ROBERTS COLES ROBINSON.

SPENCER, ISAAC,
Member of the Committee of Correspondence and Public Safety of Kent County, Maryland, June 2, 1774.
JOHN THOMPSON SPENCER.

SPOTSWOOD, JOHN,
Captain, Tenth Regiment, Virginia Line, February 20, 1777; Regiment designated Sixth, September 14, 1778; wounded at Brandywine, September 11, 1777; wounded and taken prisoner at Germantown, October 4, 1777; exchanged November, 1780; retired February 12, 1781.
BRYAN ROBERTSON.
NORMAN ROBERTSON.

SPRAGUE, SETH (1760–1847),

Private, Captain William Weston's Company, Massachusetts Militia, raised to serve on the "Gurnet" for the defence of the Harbor of Plymouth, Massachusetts, June 24, 1776—January 7, 1777.

ARTHUR WADDINGTON TOBEY.

SPROAT, WILLIAM (1757–1793),

Ensign, Maryland Associators, 1776; First Lieutenant, January 3, 1777; Adjutant, June 30, 1777—December 17, 1777; Captain-Lieutenant, April 17, 1779; Captain, May 11, 1779, Fourth Regiment, Pennsylvania Line; transferred to the Third Regiment, January 17, 1781; retired January 1, 1783; Brevet Major; at Germantown, Brandywine, and Monmouth; wounded in service. Member of the Pennsylvania State Society of the Cincinnati.

HARRIS ELRIC SPROAT.

SPYKER, BENJAMIN (1747–),

Captain, First Battalion of the Maryland "Flying Camp," June—December, 1776; Captain, Seventh Regiment, Maryland Line, December 10, 1776; resigned May 12, 1779.

BENJAMIN MATTHIAS NEAD.

DANIEL WUNDERLICH NEAD, M.D.

STANLEY, GAD (1735–1815),

Captain, First Company, Colonel Fisher Gay's Regiment, 1776; promoted Lieutenant-Colonel, May, 1778, Connecticut Militia; at Long Island and White Plains.

ISAAC PORTER, JR.

STANLEY, DR. VALENTINE (1740–1787),

Surgeon's Mate, Colonel Samuel John Atlee's Pennsylvania Musketry Battalion, July 31, 1776—January, 1777; Surgeon, ship "Montgomery," Pennsylvania Navy, July 31, 1777; Surgeon of Fleet, October 1, 1777.

HERBERT HART BOYD.

STAPLES, JOHN (1754–1843),

Private, Captain William Brown's Company, Colonel Charles Harrison's First Regiment of "Maryland and Virginia Artillery," Continental

Army, 1777—December, 1780; at Long Island, Trenton, Brandywine, Valley Forge, and Monmouth; wounded in battle.

CHARLES BOONE STAPLES.

STECHER, GEORGE (1737–1808),

Lieutenant, Forks Township Company, Captain Jacob Arndt, Northampton County, Pennsylvania Associators, May 22, 1775; First Lieutenant, Second Company, Captain Jacob Weygandt, Fifth Battalion, Colonel Abraham Labar, Northampton County, Pennsylvania Militia, May 21, 1777.

ETHAN ALLEN WEAVER.

STEDMAN, EBENEZER,

Private, Captain Samuel Lampson's Company of Weston, Massachusetts Minute Men in the "Lexington Alarm," April 19–20, 1775; Private, Captain Jonathan Fisk's Company, Colonel Brooks's Regiment, Massachusetts Militia, March 4–9, 1776.

STEDMAN BENT.

STEELE, JOHN (1758–1827),

First Lieutenant, December 4, 1776; promoted Captain-Lieutenant, May 27, 1778; promoted Captain, March 23, 1779, Tenth Regiment; transferred to the First Regiment, January 17, 1781, Pennsylvania Line; retired January 1, 1783; participated in all the important battles of the war; wounded at Brandywine. Member of the Pennsylvania State Society of the Cincinnati.

JAMES PATRIOT WILSON FRAZER.
Paymaster REAH FRAZER, U.S.N.

STENGER, CONRAD,

Captain, Fourth Company, Second Battalion, Colonel Arthur Erwin, Bucks County, Pennsylvania Militia, May 6, 1777.

WILLIAM SHEARER STENGER.

STEVENS, ASA (1734–1778),

Lieutenant of Militia at the Wyoming Massacre, where he was killed July 3, 1778.

JOHN STURDEVANT.
WILLIAM HENRY STURDEVANT.

STEVENS, ELIHU (1731–1814),
Member of the Committee of Safety of New Hampshire; Member of the Provincial Congress of New Hampshire, 1776–1778.
REV. CHARLES ELLIS STEVENS, LL.D., D.C.L.

STEVENS, JOB,
Private, Major Francis Smith's Regiment, New Hampshire Militia, 1777.
WILLIAM CHASE STEVENS.

STEVENS, JOSIAH (1752–1827),
Ensign, Captain Christopher Webber's Company, Twelfth Regiment, New Hampshire Line, 1777.
REV. CHARLES ELLIS STEVENS, LL.D., D.C.L.

STEVENS, WILLIAM (1756–1834),
Seaman, brig "Hazard," Massachusetts Navy, September 22, 1777—May 20, 1778; Seaman, brig "Boston," February 17, 1778—November, 1779; Steward, brig "General Arnold," Continental Navy.
JOHN CONYNGHAM STEVENS.
WILLIAM COPPÉE STEVENS.

STEWART, CHARLES (1729–1800),
Member of the Provincial Congress of New Jersey, 1775–1776; Colonel, Battalion of Minute Men of New Jersey, February 15, 1776; Commissary-General of Issues, Commissary-General's Department of New Jersey, June 18, 1777—July, 1782.
WALTER DAVENPORT GREEN, M.D.

STEWART, LAZARUS (1734–1778),
Lieutenant-Colonel, Twenty-fourth Regiment, Connecticut Militia, May, 1777; resigned, 1777; Captain at the Wyoming Massacre, where he was slain, July 3, 1778.
CHARLES WILLIAM LEE.

STEWART, SAMUEL (–1803),
Private, Captain James Rogers's Company, Hanover Rifle Battalion, Colonel Timothy Green, Lancaster County, Pennsylvania Associators, June 6, 1776.
SAMUEL MCCLINTOCK HAMILL, M.D.

STEWART, THOMAS (1752–1836),

Private, New Britain Township Company, Second Battalion, Colonel Dr. John Beatty, Bucks County, Pennsylvania Associators, 1775; Ensign, First Company, Captain William Pugh, Fourth Battalion, Colonel William Roberts, May 6, 1777; Lieutenant, Fourth Company, Captain Jacob Shoup, Second Battalion, Lieutenant-Colonel John Keller commanding, May 10, 1780, Bucks County, Pennsylvania Militia.

CLEMENT STEWART.

STICHTER, PETER (1760–1843),

Private, Captain Charles Gobin's Company, Sixth Battalion, Colonel Joseph Hiester, Berks County, Pennsylvania Militia, August 10—September 9, 1780 and 1781.

EDWARD MORTON MCILVAIN.
WILLIAM MCILVAIN.
* THOMAS DIEHL STICHTER.

STILLWELL, DANIEL (1747–1805),

Lieutenant, Providence Company of Rhode Island Artillery, October 30, 1775; promoted Captain, June, 1779.

ISAAC PRICE EWING.

STINE, ABRAHAM (1724–1807),

Private, Sixth Class, Captain Martin Shetter's Company of Pennsylvania Associators, 1782; Lieutenant, Fourth Company, Second Battalion, Lieutenant-Colonel John Glonninger commanding, Lancaster County, Pennsylvania Militia, April 15, 1783.

ALEXANDER WILSON NORRIS.
HENRY MOORE STINE, M.D.

STINSON, ELIJAH (1751–1840),

Ensign, Bucks County, Pennsylvania Battalion of the "Flying Camp," Colonel Joseph Hart, 1776.

ROBERT PORTER SHICK.

STOCKHAM, GEORGE (1736–1821),

Private, Captain Robert Patterson's Company, Second Regiment of Foot, Colonel John Keller, Bucks County, Pennsylvania Militia, 1781.

EDWARD VILLEROY STOCKHAM.

STOCKTON, DAVID (–1807),

Second Lieutenant, Sixth Company, Captain John Stockton, Fourth Battalion, Colonel John Andrews, April 5, 1778; Captain, Third Company, Fourth Battalion, Lieutenant-Colonel William Gillelan commanding, June 17, 1779, York County, Pennsylvania Militia.

EDWARD ALEXANDER STOCKTON.

STOCKTON, RICHARD (1730–1781),

Member of the Continental Congress from New Jersey, 1776–1777; a Signer of the Declaration of Independence.

ALEXANDER WILLIAMS BIDDLE, M.D.
LOUIS ALEXANDER BIDDLE.
JOHN CALVERT.

STODDER, SAMUEL (1759–1838),

Private, Massachusetts Militia; Seaman, Massachusetts State Navy.

EBED STODDER COOK.

STONE, JONAS (1737–1816),

Private, Captain John Sawtelle's Company, Massachusetts Militia, at the battle of Lexington, April 19, 1775.

HON. CHARLES WARREN STONE.

STONE, JONATHAN (1751–1801),

Sergeant, Captain John Granger's Company, Colonel Ebenezer Learned's Regiment, Massachusetts Militia, May—December, 1775; at the Siege of Boston; Ensign, Third Regiment, January 1—December 31, 1776; Paymaster, with rank of First Lieutenant from January 1, 1777, and of Captain from April 25, 1781, Fifth Regiment, January 1, 1777—January 1, 1783, Massachusetts Line; retired January 1, 1783. Member of the Massachusetts State Society of the Cincinnati.

* WILLIAM DANA MCGOWAN, M.D.

STONE, THOMAS (1743–1787),

Member of the Continental Congress from Maryland, 1775–1779, and 1784–1785; a Signer of the Declaration of Independence; Member of the Committee to prepare Plan of Confederation of the States.

FRANCIS ANDREW MARCH, JR.

STOUGHTON, AUGUSTUS (1759–1837),
Private, Captain Allen's Company, 1777; Private, Captain William Bull's Company, Colonel Russell's Regiment, 1779; Private, Captain Ellsworth's Company, 1781, Connecticut Militia.
JOHN BERNARD RASER.

STOUT, JOHN (1762–1846),
Private, Second Regiment, Pennsylvania Line.
ABEL LUKENS STOUT.

STOUT, NATHANIEL,
Captain, Second Regiment, Hunterdon County, New Jersey Militia; at Monmouth.
JOSEPH ALLISON STEINMETZ.

STREMBECK, JACOB, SR. (1755–1841),
Musician, Captain Thomas Proctor's Company, Pennsylvania Artillery, Continental Army, June 30—July 31, 1776; Private, Captain Peter Browne's Company, Colonel Jehu Eyre's Artillery Battalion, Philadelphia Militia, June 21—August 21, 1779; Ensign, Eighth Company, Captain George Forepaugh, Second Battalion, Lieutenant-Colonel Benjamin George Eyre commanding, 1780; Ensign, Captain John Geyer's Company, Third Regiment of Foot, Major Richard Salter commanding, February 4, 1781, Philadelphia Militia.
Chief Engineer LOUIS JOSEPH ALLEN, U.S.N.

STUART, CHRISTOPHER (–1799),
Captain, January 5, 1776; Major, September 20, 1776, Fifth Pennsylvania Battalion, Colonel Robert Magaw; Captain, Sixth Regiment; Major, Fifth Regiment, June, 1777, to rank from February 28, 1777; Lieutenant-Colonel, Third Regiment, April 17, 1780, Pennsylvania Line; taken prisoner at Fort Washington, New York, November 16, 1776; exchanged January, 1777; retired January 17, 1781.
CHRISTOPHER STUART PATTERSON.
THEODORE CUYLER PATTERSON.

STULL, ADAM (1758–1821),
Private, "German Regiment," Colonel Nicholas Haussegger, Pennsylvania Line.
WILLIAM EDWARD HELME.
ADAM ARBUCKLE STULL.

STURDEVANT, SAMUEL (1740–1828),

Private, Sixth Company, Fifth Regiment, Colonel David Waterbury, Connecticut Militia, May 13—December 6, 1775; Private, Captain Samuel Granger's Company, Second Regiment, February 20, 1777; transferred to the Third Regiment; Private, Captain Phineas Beardsley's Company, Seventh Regiment, March 13, 1777, Connecticut Line; joined the Georgia Battalion, August, 1777.

EDWARD WARREN STURDEVANT.
JOHN STURDEVANT.
Lieutenant RICHARD MATTHEWS STURDEVANT, U.S.R.C.S.
WILLIAM HENRY STURDEVANT.

STURGEON, SAMUEL (–1801),

Private, Captain James Murray's Company, Fourth Battalion, Colonel James Burd, Lancaster County, Pennsylvania Associators, March 13, 1776.

FRANK PEALE SNODGRASS.

SWAN, ROBERT (1725–1802),

Captain, Colonel Benjamin Gill's Regiment, Massachusetts Militia, April 18, 1777.

* EBENEZER HERBERT CLAPP.

SYMMES, ANDREW (1735–1797),

Lieutenant-Colonel, "Boston Regiment," Colonel Jabez Hatch, Massachusetts Militia, September 7, 1776.

BEN HOLLADAY DORCY.

TALLMADGE, BENJAMIN (1754–1835),

Adjutant, Colonel John Chester's Regiment, Connecticut State Troops, June 20, 1776; Brigade-Major to Brigadier-General James Wadsworth, Connecticut Militia, October 11, 1776; Captain, December 14, 1776; Major, April 7, 1777, Second Regiment, Connecticut Light Dragoons, Colonel Elisha Sheldon, Continental Army; conducted "Secret Service" for the Commander-in-Chief; captured Fort George, New York, November 21, 1780, and received special notice of Congress, December 6, 1780; served at General Washington's head-quarters, March, 1781—November, 1783; Lieutenant-Colonel by brevet, September 30, 1783. Member of the Connecticut State Society of the Cincinnati.

* FLOYD HALL WHITE.

TAYLOR, ELI,

Private, Second Battalion, Colonel Fisher Gay, General James Wadsworth's Brigade, Connecticut Militia, 1776; at Long Island.

REV. JAMES MAGEE BLACKWELL.

TAYLOR, JOHN (1751–1801),

Captain, Colonel John Neilson's Battalion, New Jersey Minute Men, 1776; Captain; promoted Second Major, October 28, 1775, Fourth Regiment, Hunterdon County, New Jersey Militia; Major, Colonel Charles Read's Battalion, New Jersey State Troops, November 27, 1776; Lieutenant-Colonel, February 17, 1777; Colonel, May 23, 1777, Fourth Regiment, Hunterdon County, New Jersey Militia; Colonel, New Jersey State Troops, October 9, 1779.

* CHARLES HENRY TAYLOR.

GEORGE MUIRSON TOTTEN TAYLOR.

TERRY, ASAPH (1756–1839),

Private, Captain David Perkins's Company, July—September, 1776; Private, Captain Phineas Lovejoy's Company, December, 1776—February, 1777; Private, Captain Jonathan Bush's Company, 1779–1783, Connecticut Militia; at Long Island and various skirmishes.

HENRY CLAY TERRY.

* WILLIS TERRY.

TERRY, EPHRAIM (1701–1795),

Private, Captain Vine Elderkin's Company, Seventh Regiment, Colonel Heman Swift, Connecticut Line, February 17, 1777—February 22, 1780.

FRANCIS OLCOTT ALLEN.

THOMAS, EDWARD,

Lieutenant-Colonel, Colonel Nathaniel Heard's Battalion of New Jersey "Minute Men," February 12, 1776; Colonel, First Regiment, Essex County, New Jersey Militia, February 23, 1776; Colonel, Battalion of Detached Militia, July 18, 1776; resigned March 13, 1777.

NORMAN MACALESTER SMITH.

THOMAS, EVAN (1738–1826),

Member of the Committee of Correspondence of Frederick County, Maryland, 1775; Private, Maryland Militia, 1781.

* JAMES MIFFLIN.

THOMAS, MARTIN (1737–1804),

Sergeant, Third Regiment, Pennsylvania Line; Ensign, Second Company, First Battalion, Colonel Philip Lorentz Greenawalt, Lancaster County, Pennsylvania Militia, 1777.

WILLIAM HENRY EGLE, M.D.

THOMPSON, JOHN,

Lieutenant-Colonel, September 18, 1777; promoted Colonel, April 18, 1780, Fifth Battalion, Maryland Militia.

JOHN THOMPSON SPENCER.

THOMPSON, WILLIAM (1736–1781),

Colonel, Pennsylvania Battalion of Riflemen, June 25, 1775; Brigadier-General, Continental Army, March 1, 1776; taken prisoner at Three Rivers, June 8, 1776; exchanged October 25, 1780, for Major-General De Riedesel.

EDMUND HAYES BELL.
CHRISTOPHER HAGER.

THOMPSON, WILLIAM (1742–1777),

Lieutenant, Connecticut Militia; killed at the battle of Ridgefield, Connecticut, where he commanded his Company, April 27, 1777.

GEORGE GROSSMANN LENNIG.

THOMPSON, WILLIAM (1746–1816),

Lieutenant, Captain William Shaw's Company of Middleborough, Massachusetts, Minute Men in the "Lexington Alarm," April 19–22, 1775; Lieutenant, Captain William Thompson's Company, Colonel Theophilus Cotton's Regiment, May 2—August 1, 1775; Lieutenant, Captain Joshua Benson's Company, Colonel Theophilus Cotton's Regiment, October, 1775—June, 1776, Massachusetts Militia; Lieutenant of Marines, ship "Tyranicide," July 15—December 18, 1778, and of brig "Active," February—May, 1779, Massachusetts Navy.

HENRY THOMAS KENT.
SAMUEL LEONARD KENT.

THORNE, JOSEPH (1733–1823),
Captain, Second Battalion, Gloucester County, New Jersey Militia, August 10, 1776.

GEORGE BURTON.
CHARLES MAXWELL CLEMENT.
LAWRENCE TAYLOR PAUL.

TILDEN, JOHN BELL (1761–1838),
Ensign, May 28, 1779; Second Lieutenant, July 25, 1780, Second Regiment, Pennsylvania Line; at Yorktown and in the Southern Campaign. Member of the Pennsylvania State Society of the Cincinnati.

JOHN BELL TILDEN PHELPS.

TILGHMAN, EDWARD (1750–1815),
Private, Philadelphia Associators; served as Assistant Brigade-Major to General Lord Sterling at the battle of Long Island.

WILLIAM BROOKE RAWLE.

TILGHMAN, MATTHEW (1718–1790),
Member of the Council of Safety of Maryland, 1775; Member of the Continental Congress from Maryland, 1774–1777; President of the Maryland Convention, 1775 and 1776.

PHILIP HOWARD BRICE.

TODD, ANDREW (1742–1833),
Served as a soldier in the Pennsylvania Line, January 1, 1781.

SAMUEL MCCLINTOCK HAMILL, M.D.

TOUSARD, ANDRÉ LOUIS DE (–1817),
Volunteered in the Continental Army, 1777; Captain in the Regiment of Colonel La Fer, French Troops, 1778; promoted to the Brevet rank of Lieutenant-Colonel by Act of Congress, October 27, 1778, for gallantry in action in Rhode Island, where he lost an arm. Member of the General Society of the Cincinnati.

EDWARD DE VEAUX MORRELL.
GEORGE FITZ RANDOLPH STOCKER.

TOWER, JEDUTHAN (1756–1817),

Private, Captain Ebenezer Belknap's Company, Colonel Nathaniel Wade's Regiment, Massachusetts Militia, January, 1778—January, 1779.

HON. CHARLEMAGNE TOWER, JR., LL.D.

TOWNE, JOHN (1729–1820),

Captain, Oxford, Massachusetts Company of Minute Men in the "Lexington Alarm," April 19, 1775; Captain, Colonel John Holman's Regiment, Massachusetts Militia, January 20, 1777.

HARRY GILLUM BARNES.

TRACY, SOLOMON (1756–1835),

First Lieutenant, Goshen Regiment, Colonel Benjamin Tuston, Orange County, New York Militia, 1777; at Minisink.

CHARLES LOCKWOOD TRACY.

TRAILL, ROBERT (1744–1816),

Member and Clerk of the Committee of Observation, and of its Standing Committee of Correspondence, of Northampton County, Pennsylvania, December 21, 1774; Major, Fifth Battalion, Colonel Abraham Labar, Northampton County, Pennsylvania Militia, May 21, 1777; Dedimus Potestatem, June 4, 1777; Assistant Deputy Quartermaster-General, with rank of Captain, Quartermaster-General's Department, 1779.

EDGAR MOORE GREEN, M.D.
* TRAILL GREEN, M.D., LL.D.
CHAUNCEY GRAHAM HELLICK.
CHARLES ROBERT HORN.
REV. EDWARD TRAILL HORN, D.D.
FRANK MELCHIOR HORN.
HARRY YOHE HORN, M.D.
CLEMENT STEWART.

TRIPLETT, FRANCIS (1728–1795),

Captain, Fauquier County, Virginia Militia, 1778; mentioned in General Daniel Morgan's report on the battle of Cowpens, January 17, 1781; presented by Congress with a sword.

REV. ARNOLD HARRIS HORD.

TUBBS, SAMUEL (1755–1841),
Private, Captain Robert Durkee's Company, August 26, 1776–1778; Private, Captain Simon Spalding's Company, 1779, Independent Companies of the Wyoming Valley, Pennsylvania, attached to the Connecticut Line; served to close of war; at Millstone, Bound Brook, Brandywine, Germantown, Valley Forge, the Wyoming Massacre, and in Sullivan's Expedition.

BENJAMIN REYNOLDS TUBBS.
CHARLES TUBBS.

TUCKER, EBENEZER (1757–1845),
Private, Burlington County, New Jersey Militia; at Long Island.

GEORGE TUCKER BISPHAM.

TULLY, ELIAS (1752–1849),
Private, Ninth Company, Sixth Regiment, Colonel Samuel Holden Parsons, Connecticut Militia, May 9, 1775—December 18, 1775.

WINTHROP BRENTWOOD SMITH.

TURNBULL, WILLIAM (1751–1822),
Private, Troop of Philadelphia Light Horse, Captain Samuel Morris, 1777, 1779, 1781; First Lieutenant, Fourth Company, First Battalion, Colonel William Bradford, Philadelphia Militia, June 23, 1777.

ALEXANDER KRUMBHAAR.
JOHN SELBY MARTIN.

TURNER, DANIEL (1750–1837),
Captain, Middlesex County, New Jersey Militia.

JAMES VARNUM PETER TURNER.

TURNER, DR. PETER (1751–1822),
Surgeon, First Regiment, Colonel Christopher Greene, Rhode Island Line, March 15, 1777; retired January 1, 1781; at Red Bank, White Marsh, Valley Forge, Monmouth, and siege of Newport, Rhode Island Member of the Rhode Island State Society of the Cincinnati.

JAMES VARNUM PETER TURNER.

TWIGGS, JOHN (–1816),
Brigadier-General, Georgia Militia.
WILLIAM HEYWARD MYERS.

TYLER, ABNER (1710–1779),
Second Lieutenant, Captain Cyrus Rich's Company, Fourth Regiment, Worcester County, Massachusetts Militia, April 9, 1776.
IRVING ARIEL STEARNS.
LAZARUS DENISON STEARNS.

TYLER, DANIEL (1750–1832),
Adjutant, Colonel Israel Putnam's Regiment, Connecticut Militia, May —December, 1775; Captain, Brooklyn, Connecticut, Artillery Militia, July, 1778—July, 1779; at Bunker Hill.
HARRY BLAKE TYLER.
SIDNEY FREDERICK TYLER.

VANDERSLICE, HENRY (1726–1797),
Quartermaster, Pennsylvania Troops, 1781.
* EUGENE ZIEBER.

VAN LEER, SAMUEL (–1825),
Captain, Seventh Company, Fifth Battalion, Colonel Richard Thomas, 1777; Lieutenant, Captain Alexander Johnson's Volunteer Light Horse, 1780–1781, Chester County, Pennsylvania Militia.
GEORGE HOWARD EARLE, JR.

VAN WYCK, DR. THEODORUS (1729–1789),
Member of the Provincial Congress of New York; Member of the Committee of Observation and Vigilance of New York.
GEORGE CONARROE BISHOP.
REV. GILBERT LIVINGSTON BISHOP.

VINTON, JOSIAH (1755–1843),
Private, Captain Thomas White's Company, Colonel Joseph Palmer's Regiment, March 4, 1776; Private, Captain Samuel Holbrook's Company, Lieutenant-Colonel Jonathan Bass's Regiment, June 14, 1776, Massachusetts Militia.
CHARLES HARROD VINTON, M.D.

VOGAN, JAMES (1744–1824),
Ensign, First Company, Captain William Crawford, Fifth Battalion, Lieutenant-Colonel Jacob Carpenter commanding, Lancaster County, Pennsylvania Militia, August 26, 1780.
JOHN WALTER BARTON.

WADE, NEHEMIAH (1736–1776),
Commissary of Military Stores; Second Major, First Regiment, Essex County, New Jersey Militia, July 15, 1776.
DOUGLAS BUNTING.

WADSWORTH, JEREMIAH (1743–1804),
Deputy Commissary-General of Purchases, Continental Army, June 18, 1777; resigned August 6, 1777; Commissary-General of Purchases, Continental Army, April 9, 1778; resigned January 1, 1780. Member of the Connecticut State Society of the Cincinnati.
CHARLES A. BRINLEY.

WALBRIDGE, EBENEZER (1738–1819),
Lieutenant and Acting Adjutant, Captain Gideon Brownson's Company, Colonel Seth Warner's Additional Continental Regiment, January—March, 1776; Brigade Major, November 12, 1777; Lieutenant-Colonel, April 23, 1778; Colonel, 1780, Vermont Militia; Member of the General Conventions of Vermont, 1777; State Auditor of Public Accounts, November 10, 1780; Signer of State Letters of Credit, 1781; Chairman of the Committee of Original Jurisdiction, 1781; Member of the Vermont General Assembly, October 23, 1778, and 1780; at Ticonderoga, Crown Point, Hubbardton, and Bennington.
THOMAS CHESTER WALBRIDGE.

WALKER, JOHN (1741–1776),
Private, Captain Andrew Ward's Company, First Regiment, Colonel David Wooster, Connecticut Militia, 1775; died from injuries received at the battle of Bunker Hill.
Captain GEORGE LE ROY BROWN, U.S.A.
LE ROY HYDE BROWN.

WALL, SAMUEL,

Captain, Coventry, Rhode Island, "Alarm Company," 1779; Major, Senior Class Regiment of Kent County, Rhode Island Militia, May, 1780; Recruiting Officer, Coventry, Rhode Island, July, 1780.

GEORGE HOWARD CLIFF.

WALLACE, JAMES (–1777),

Deputy to the Provincial Convention of Pennsylvania, July 15, 1774; Member of the Warwick Township Company, Second Battalion, Colonel Dr. John Beatty, Bucks County, Pennsylvania Associators, August 21, 1775; Member of the Provincial Conference of Pennsylvania, Carpenters' Hall, June 18, 1776; Member of the Committee of Safety of Bucks County, Pennsylvania, and Member of Sub-Committee of Correspondence thereof, 1774–1776; Judge of Bucks County, Pennsylvania, 1777.

WILLIAM STEWART WALLACE.

WALLACE, SAMUEL (1730–1798),

Captain, Fifth Company, Third Battalion, Colonel William Chambers, Cumberland County, Pennsylvania Militia, July 31, 1777, and May 14, 1778.

FREDERIC WILLIAM HAYS.

WALLIS, DAVID (1753–),

Private, Captain Nehemiah May's Company, Colonel David Leonard's Regiment, Massachusetts Militia, May 6—July 8, 1777.

SAMUEL ALDRICH PRICE.

WALSH, JOHN (1743–1828),

Captain, Letter of Marque "Dolphin," and of the privateer "Black Prince," Continental Navy; captured and confined nearly a year on prison-ship at Wallabout, Long Island.

MAURICE EDWARD FAGAN.

WARD, ANDREW (1728–1799),

Colonel, Seventh Regiment, Connecticut State Troops, March 11, 1775; Brigadier-General, Second Brigade, Connecticut Militia, June 5, 1777; at Bunker Hill, White Plains, Trenton, Princeton, and Valley Forge.

GEORGE STEDMAN COMSTOCK.
ARTHUR HALE.

WARD, ARTEMUS (1727–1800),

Major-General, Massachusetts Forces, October 27, 1774; Commander-in-Chief of same, May 19, 1775; Commander-in-Chief of Continental Forces, June 15, 1775; Senior Major-General, Continental Army, June 17, 1775; resigned April 23, 1776, but continued in service until September 20, 1776; Member of the Provincial Congress of Massachusetts, 1775; Member of the Executive Council of Massachusetts, 1777; Member of the Continental Congress from Massachusetts, 1780–1781.

JOHN WARE SHARPLESS KERLIN.

WARD, JOHN (1760–1831),

Private, Captain Butterfield's Company, Colonel Goose Van Schaick's Regiment, New York Line; at the siege of St. Johns and at Three Rivers; captured November 4, 1778, and taken to Canada.

CARROLL BREWSTER NICHOLS.

WARD, SAMUEL (1740–1812),

Captain, Fifth Company, First Regiment, Colonel Timothy Pickering, Jr., Essex County, Massachusetts Militia, June 6, 1776.

JOSEPH RIPLEY CHANDLER WARD.

WARNER, ISAAC,

Lieutenant-Colonel, Seventh Battalion, Philadelphia County Militia, May 6, 1777; promoted Colonel, 1777.

* GEORGE BROOKE ROBERTS.
GEORGE THEODORE ROBERTS.

WARREN, ISAAC (1758–1834).

Private, Middlesex County, Massachusetts Militia.

LUCIUS HENRY WARREN.

WASHINGTON, JOHN AUGUSTINE (1736–1787),

Colonel, Westmoreland County, Virginia, Militia; Member of the Virginia Convention, December 1, 1775; Acting County Lieutenant, Westmoreland County, Virginia, 1776–1781; Member of the Virginia Convention, May 6, 1776.

GEORGE STEPTOE WASHINGTON.

WATERMAN, JEDEDIAH (–1828),

Ensign, Eighth Regiment, January 1, 1781; transferred to Third Regiment, June 12, 1783, Massachusetts Line; served until November, 1783. Member of the New York State Society of the Cincinnati.

THOMAS DEWITT CUYLER.

WATTS, ARTHUR (1733–1809),

Member of the Committee of Safety and Correspondence of Bucks County, Pennsylvania, 1775–1776; Private, Captain John Folwell's Company, First Battalion, Colonel Joseph Kirkbride, Bucks County, Pennsylvania Associators, August 19, 1775; Delegate to the Military Convention held at Lancaster, Pennsylvania, July 4, 1776, to choose Brigadier-Generals for the Associated Battalions of Pennsylvania.

JAMES WATTS MERCUR.
JOHN DAVIS MERCUR, M.D.
RODNEY AUGUSTUS MERCUR.
ULYSSES MERCUR.

WATTS, FRANCIS (–1808),

Private, Fourth Regiment of Light Dragoons, Colonel Stephen Moylan, Continental Army; Second Lieutenant, Colonel Arthur Buchanan's Battalion, Cumberland County, Pennsylvania Militia, 1777; captured by Indians, but escaped the same day.

EDWARD GUERNSEY MERCUR.
JAMES WATTS MERCUR.
JOHN DAVIS MERCUR, M.D.
RODNEY AUGUSTUS MERCUR.
ULYSSES MERCUR.

WATTS, JAMES (–1779),

Sergeant, Second Company, Captain Arthur Taggart, Second Battalion, Colonel James Murray, Northumberland County, Pennsylvania Militia, May, 1778; tomahawked and put to death by the Indians in their attack upon Fort Freeland, July 28, 1779.

EDWARD GUERNSEY MERCUR.
JAMES WATTS MERCUR.
JOHN DAVIS MERCUR, M.D.
RODNEY AUGUSTUS MERCUR.
ULYSSES MERCUR.

Drawn by Jas Herring from a sketch by Col. J Trumbull Engraved by E Prudhomme

BRIG^d GEN^l ANTHONY WAYNE.

Anty Wayne

WAUGH, JAMES,

Captain, Sixth Regiment, Pennsylvania Line, February 15, 1777; became supernumerary, June 21, 1778.

* Richard Townshend Dodson.

WAUGH, JOHN (1745–1828),

Private, New London Township Company, Captain John McKee, Second Battalion, Colonel Evan Evans, Chester County, Pennsylvania Militia, 1778.

William Jones McClary.

WAYNE, ANTHONY (1745–1796),

Deputy to the Provincial Convention of Pennsylvania, July 15, 1774; Delegate to the Provincial Convention of Pennsylvania, January 23, 1775; Member of the Committee of Safety of Pennsylvania, June 30, 1775—July 22, 1776; Colonel, Battalion of Chester County, Pennsylvania Minute Men, July 21, 1775; Colonel, Fourth Pennsylvania Battalion, January 3, 1776; promoted Brigadier-General, Pennsylvania Line, February 21, 1777; Brevet Major-General Continental Army, October 10, 1783; Member of the Council of Censors of Pennsylvania, October 20, 1783; at Three Rivers, Ticonderoga, Brandywine, Paoli, Germantown, Valley Forge, Monmouth, Stony Point, where he was wounded, and Yorktown; Congress awarded him a gold medal commemorative of his services at the capture of Stony Point. Member of the Pennsylvania State Society of the Cincinnati.

William Wayne.
William Wayne, Jr.

WEAVER, HENRY,

Member of the Committee of Observation of Lancaster County, Pennsylvania, 1775; Captain, Eighth Battalion, Colonel Peter Grubb, Lancaster County, Pennsylvania Militia, 1776; Delegate to the Military Convention held at Lancaster, Pennsylvania, July 4, 1776, to choose Brigadier-Generals for the Associated Battalions of Pennsylvania.

Rev. Joseph Lawrence Weaver.

WEBB, EPENETUS (1740–),

Sergeant, Fifth Company, Captain Nathaniel Webb, Ninth Regiment, Colonel John Mead, Connecticut Militia, 1776.

* Elon Dunbar Lockwood.

WEED, ELIJAH (–1793),

Captain, Philadelphia Brigade, General John Cadwalader, 1777; Captain, Second Regiment of Foot, Colonel Benjamin George Eyre, 1780; Captain, Second Company, Fifth Battalion, Lieutenant-Colonel John Shee commanding, 1780, Philadelphia Militia.

HERBERT FAIRFAX WALLACE.
THOMAS KITTERA WALLACE.

WEIDMAN, JOHN (1756–1830),

Ensign, July 12, 1776; First Lieutenant, May 14, 1777, "German Regiment," Colonel Nicholas Haussegger, Pennsylvania Line; taken prisoner at Germantown, October 4, 1777; exchanged December 30, 1780; retired January 1, 1781. Member of the Pennsylvania State Society of the Cincinnati.

* GRANT WEIDMAN.

WEITZEL, JOHN (1752–1799),

Member of the Committee of Safety of Northumberland County, Pennsylvania, February 8—August 13, 1776; Member of the Provincial Conference of Pennsylvania, Carpenters' Hall, June 18, 1776; Delegate to the Pennsylvania Constitutional Convention of 1776; Member of the Council of Safety of Pennsylvania, July 24, 1776—March 13, 1777; Commissary of Issues for Pennsylvania Militia, 1776–1780.

ALFRED WEITZEL BYERS.
EBEN BOYD WEITZEL.
PAUL ELMER WEITZEL.
PAUL ROSS WEITZEL.
HUGH LAWRENCE WHITE.

WESTCOTT, JOHN (1742–1813),

First Lieutenant, Captain Samuel Hugg's Western Company of Artillery, New Jersey State Troops, March 1, 1776; promoted successively Captain-Lieutenant and Captain of same; at Trenton, Princeton, Germantown, and Monmouth.

LEAROYD SILVESTER.

WESTCOTT, SAMUEL (–1792),

Captain, First Battalion, Colonel Elijah Hand, Cumberland County, New Jersey Militia, May 3, 1779.

FRANKLIN LAWRENCE SHEPPARD.
HOWARD REYNOLDS SHEPPARD.

WETHERILL, JOSEPH (1740–1820),

Member of the Committee of Correspondence of Philadelphia, 1775; Delegate to the Provincial Convention of Pennsylvania, January 23, 1775.

WASHINGTON BLEDDYN POWELL.

WEYGANDT, CORNELIUS (1713–1799),

Member of the Committee of Observation and Inspection and of the Standing Committee of Correspondence of Northampton County, Pennsylvania, May 30—November 11, 1776.

LINN HARTRANFT.
SAMUEL SEBRING HARTRANFT.
HON. WILLIAM SEBRING KIRKPATRICK.
ETHAN ALLEN WEAVER.
CORNELIUS NOLEN WEYGANDT.
Lieutenant WILLIAM HERMAN WILHELM, U.S.A.

WEYGANDT, JACOB (1742–1828),

Private, Captain Thomas Craig's Company, Northampton County, Pennsylvania Associators, 1776; captured at Fort Washington, New York, November 16, 1776; Captain, Second Company, Fifth Battalion, Colonel Abraham Labar, May 21, 1777, and 1778; Captain, Colonel George Brinigh's Battalion, in service at Billingsport, New Jersey, November 5, 1777, Northampton County, Pennsylvania Militia.

LINN HARTRANFT.
SAMUEL SEBRING HARTRANFT.
HON. WILLIAM SEBRING KIRKPATRICK.
ETHAN ALLEN WEAVER.
CORNELIUS NOLEN WEYGANDT.
Lieutenant WILLIAM HERMAN WILHELM, U.S.A.

WHARTON, THOMAS, JR. (1735–1778),

Deputy to the Provincial Convention of Pennsylvania, July 15, 1774; Member of the Committee of Safety of Pennsylvania, June 30, 1775—July 22, 1776; President of the Council of Safety of Pennsylvania, July 24, 1776—December 4, 1777; President of the Supreme Executive Council of Pennsylvania, March 5, 1777—May 22, 1778; died in office May 22, 1778.

SYDNEY EMLEN HUTCHINSON.
SYDNEY PEMBERTON HUTCHINSON.
HENRY PRATT MCKEAN, JR.
THOMAS MCKEAN, JR.
GEORGE WHARTON PEPPER.

WHELEN, ISRAEL (1752–1806),
Captain, Pennsylvania Militia, 1776; Member of the Committee to sign Continental Currency.

ALFRED WHELEN, M.D.
* EDWARD SIDDONS WHELEN.
HENRY WHELEN.
HENRY WHELEN, JR.
KINGSTON GODDARD WHELEN.

WHITE, HUGH (1737–1822),
Captain, Company of Foot, First Battalion, Northumberland County, Pennsylvania Associators, April 19, 1775; Captain, Second Company, First Battalion, Colonel Samuel Hunter, February 8, 1776; Colonel and Acting Commissary, 1778, Northumberland County, Pennsylvania Militia; Member of the Committee of Safety of Northumberland County, Pennsylvania, 1777.

HUGH LAWRENCE WHITE.

WHITE, JOEL (1705–1789),
Chairman of the Committee of Correspondence, Inspection, and Safety of Connecticut, 1777.

BENJAMIN LEE, M.D.

WHITE, DR. JOHN (1759–1838),
Private, Fourth Battalion, Colonel Thomas McKean, Philadelphia Associators, 1776; Surgeon's Mate, General Military Hospitals at the "Bettering House," Philadelphia, January, 1777, and served successively in Hospitals at Burlington, Princeton, New Brunswick, Valley Forge, Yellow Springs, and Lightfoot's Barn; Surgeon, Privateers "Morning Star," August, 1779, and "Rising Sun," 1779; captured by the British frigate "Media," July 1, 1780, and confined on prison-ship at Charleston, South Carolina, and prison-ship "Jersey," New York.

DANIEL HADDOCK CARSTAIRS.
JOHN HASELTINE CARSTAIRS.
Colonel THOMAS YARDLEY FIELD, U.S.M.C.
STANLEY BRICKETT HADDOCK.
WILLIAM POULTNEY SMITH.

WHITE, RIGHT REV. WILLIAM, D.D. (1748–1836),
Chaplain of the Continental Congress, 1776–1777.

THOMAS HARRISON MONTGOMERY.

WHITEANACK, BLEKER (–1777),
Private, Morris County, New Jersey Militia.
REV. IRWIN POUNDS MCCURDY, D.D., LL.D., LITT.D.
JOSEPH ALEXANDER MCCURDY.

WHITEHILL, JOHN (1729–1815),
Private, Captain William Bell's Company, Fourth Battalion, Colonel James Burd, Lancaster County, Pennsylvania Militia, 1776; Delegate to the Military Convention held at Lancaster, Pennsylvania, July 4, 1776, to choose Brigadier-Generals for the Associated Battalions of Pennsylvania; Quartermaster, Fifth Battalion, Colonel James Crawford, 1776–1777; Private, Captain George McMillan's Company, Tenth Battalion, Colonel Robert Elder, Lancaster County, 1781, Pennsylvania Militia; Member of the Pennsylvania Assembly, 1778–1779, and 1780; Member of the Council of Censors of Pennsylvania, October 20, 1783.
JOHN SANDERSON LATTA.
SAMUEL WHITEHILL LATTA, M.D.
THOMAS LOVE LATTA.
WILLIAM JAMES LATTA.
WILLIAM WOODS PINKERTON.

WHITING, DANIEL (1732–1807),
First Lieutenant, Captain Ebenezer Battle's Company, Suffolk County, Massachusetts Militia, April 19—December 20, 1775; Captain, Colonel Jonathan Brewer's Regiment, Massachusetts Militia, May—December, 1775; Captain, Sixth Regiment, 1776; Major, Seventh Regiment, January 1, 1777; Lieutenant-Colonel, Sixth Regiment, September 29, 1778, Massachusetts Line; retired January 1, 1781.
CHARLES HEATH BANNARD.

WHITNEY, JAMES REX (1760–1822),
Private, Captain Lowrey's Company, New York Militia; Marine, Continental Navy; taken prisoner; recaptured by Commander John Paul Jones, under whom he served in the action between the "Bon Homme Richard" and the "Serapis," 1779.
CHARLES ALBERT BOSBYSHELL.
OLIVER CHRISTIAN BOSBYSHELL.
FRANCIS NICHOLS WHITNEY.

WIGTON, SAMUEL (1737–1812),
First Lieutenant, First Company, Fourth Battalion, Colonel William Roberts, Bucks County, Pennsylvania Militia, May 6, 1777.
FRANK WIGTON BROWN.

WIKOFF, WILLIAM (1756–1824),
Private, Captain Thomas Hunn's Company, First Regiment, Monmouth County, New Jersey Militia.
WIKOFF SMITH.

WILCOCKS, ALEXANDER (1741–1801),
Member of the Committee of Safety of Pennsylvania, 1775–1776.
ARTHUR VINCENT MEIGS, M.D.
WILLIAM MONTGOMERY MEIGS, M.D.

WILCOX, DANIEL (1715–1789),
Private, Connecticut Minute Men in the "Lexington Alarm," April, 1775; Private, Captain Aaron Stevens's Company, Seventh Regiment, Connecticut Line, February 1, 1777—February 1, 1780.
JOHN FLEMING WILCOX.

WILCOX, JOSIAH (1750–1796),
Private, Captain Josiah Stoddard's Company, Colonel Noadiah Hooker's Regiment, Connecticut Militia, March 30, 1777; at Saratoga.
JOHN FLEMING WILCOX.

WILKINS, JOHN, JR. (1733–1809),
Delegate to the Pennsylvania Constitutional Convention of 1776; Captain, Cumberland County, Pennsylvania Militia; Captain, Colonel Oliver Spencer's Additional Continental Regiment, February 27, 1777; resigned at Valley Forge, April 7, 1778.
JOSEPH NAPOLEON DU BARRY, JR.

Jno. Wilkinson

WILKINSON, JOHN (1711–1782),

Deputy to the Provincial Convention of Pennsylvania, July 15, 1774; Delegate to the Pennsylvania Constitutional Convention of 1776; Member of the Committee of Safety of Bucks County, Pennsylvania, 1774–1775; Lieutenant-Colonel, Third Battalion, Bucks County, Pennsylvania Associators, August 10, 1775; Justice for Bucks County, Pennsylvania, 1776; Member of the Pennsylvania Assembly, November 28, 1776–1782.

OGDEN DUNGAN WILKINSON.

WILLIAMS, JACOB (1755–1829),

Private, Captain Asa Lanman's Company of Massachusetts Minute Men in the "Lexington Alarm," April, 1775; Private, Second Company, Colonel Read's Regiment, Massachusetts Militia, 1776; Captain of the "North End" Company, Groton, Massachusetts Militia; at Bunker Hill.

HON. CHARLES WARREN STONE.

WILLIAMS, PETER (–1807),

Drummer, Captain Samuel Moore's Company, Third Regiment, Pennsylvania Line, September 10, 1778.

WILLIAM SMITH ROWEN.

WILLIAMS, THOMAS (1756–1839).

Private, Captain Samuel Ransom's Company, 1776; Corporal, January 1, 1777; Sergeant, January 1, 1778, Captain Simon Spalding's Company, Independent Companies of the Wyoming Valley, Pennsylvania, attached to the Connecticut Line.

HARRY EUGENE KULP.

Assistant-Surgeon JOHN STEWART KULP, M.D., U.S.A.

WILLIAMSON, JOHN (1727–1794),

First Lieutenant, Fourth Pennsylvania Battalion, Colonel Anthony Wayne, January 6, 1776; appointed batteau-master by General Gates, July 14, 1776.

WILLIAM FINLEY WILLIAMSON.

WILLING, THOMAS (1731–1821),

President of the Provincial Convention of Pennsylvania, July 15, 1774; Member of the Committee of Safety of Pennsylvania, 1775; Member of the Continental Congress from Pennsylvania, 1775–1776; President of the Bank of North America, 1781.

EDWIN SWIFT BALCH.
THOMAS WILLING BALCH.

WILSON, HUGH (1761–1845),

Private, Captain Nicholas Kern's Company, First Battalion, Northampton County, Pennsylvania Associators, 1776.

WILLIAM WILSON CURTIN.
ALAN DICKSON WILSON.

WILSON, JOHN (1748–1826),

Private, Captain Abraham Smith's Company, Sixth Pennsylvania Battalion, Colonel William Irvine, February 16, 1776.

ROBERT SEVERS BOWMAN.

WILSON, JOHN, SR.,

Private, Captain Joseph Sherer's Company, Fourth Battalion, Colonel James Burd, Lancaster County, Pennsylvania Militia, March 25, 1776.

JOHN SANDERSON LATTA.
SAMUEL WHITEHILL LATTA, M.D.
THOMAS LOVE LATTA.
WILLIAM JAMES LATTA.
WILLIAM WOODS PINKERTON.

WILSON, JOHN, JR.,

Private, Captain Joseph Sherer's Company, Fourth Battalion, Colonel James Burd, Lancaster County, Pennsylvania Militia, March 25, 1776.

JOHN SANDERSON LATTA.
SAMUEL WHITEHILL LATTA, M.D.
THOMAS LOVE LATTA.
WILLIAM JAMES LATTA.
WILLIAM WOODS PINKERTON.

WILSON, SIMON WILMER (1754–1801),

Captain, "Delaware Regiment," Colonel Henry Neill commanding, Delaware Line, July 10—October 28, 1780.

JOSEPH MAXFIELD RITTER.

WILSON, WILLIAM (–1813),

Third Lieutenant, June 25, 1775; promoted Second Lieutenant, January 4, 1776, Captain John Lowdon's Company, Colonel William Thompson's Pennsylvania Battalion of Riflemen; First Lieutenant, September 25, 1776; Captain, March 2, 1777, First Regiment, Pennsylvania Line; Brevet-Major, September 30, 1783; served to November 3, 1783; at Monmouth in the surrender of Colonel Monkton he captured a flag of the Royal Grenadiers. Member of the Pennsylvania State Society of the Cincinnati.

JOHN IRVIN POTTER.

WILSON, WILLIAM (1746–1837),

First Lieutenant, Captain Armitage's Company, Colonel John Moore's Regiment, Pennsylvania Militia, 1777; Quartermaster, First Battalion, Lieutenant-Colonel George Smith commanding, Philadelphia Militia, 1780.

WILLIAM RIGHTER LONGSHORE, M.D.

WILSON, WILLIAM,

Deputy to Colonel George Morgan, Agent for Indian Affairs in the Middle Department, and as such was largely instrumental in bringing about the Treaty of Peace made by the Indians at Fort Pitt, in 1776.

EDWARD HALKET ALLEN.
WILLIAM HERVEY ALLEN.

WINSOR, STEPHEN (1744–1825),

Captain, Fourth Company, 1775–1780; Major, 1781–1782; Lieutenant-Colonel, 1783, Fourth Regiment, Providence County, Rhode Island Militia; Member of the General Assembly of Rhode Island, 1777.

FREDERIC ERNEST WINDSOR.

WISNER, HENRY (1720–1790),

Member of the Continental Congress from New York, 1774–1776; signed the Declaration of Rights, and voted for the Declaration of Independence; Lieutenant-Colonel, Orange County, New York Militia, 1776; in 1777 he surveyed the Hudson River, which survey became General Washington's military map of the region.

ULRIC DAHLGRÈN.

WOOD, CONSIDER (1758–1822),

Private, Captain Nehemiah Allen's Company, Colonel Jeremiah Hall's Regiment, Massachusetts Militia, December 8, 1776—February 21, 1777; Private, Captain Joshua Benson's Company, Colonel Rufus Putnam's Regiment, Massachusetts Line, February 18, 1777—February 18, 1780; at Bemus Heights, and skirmishes in capture of Burgoyne.

JOHN WESLEY CODDING.

WOODRUFF, THOMAS (1764–1840),

Private, First Regiment, Colonel Edward Thomas and Colonel Samuel Potter, Essex County, New Jersey Militia.

WESLEY ELLSWORTH WOODRUFF.

WOOLF, LEWIS (1747–1830),

Trumpeter, Captain Bartholomew Von Heer's Troop of Marechaussè, Continental Army, July 1, 1778.

EWING JORDAN, M.D.
JOHN WOOLF JORDAN.
REV. WALTER JORDAN.

WOOLFORD, THOMAS,

First Lieutenant, Captain Lemuel Barrett's Independent Maryland Company, January 14, 1776; Captain, First Regiment, December 10, 1776; promoted Major, February 20, 1777; Lieutenant-Colonel, Second Regiment, April 17, 1777; Lieutenant-Colonel Commandant, Fifth Regiment, October 22, 1779; transferred to the Fourth Regiment, January 1, 1781, Maryland Line; retired January 1, 1783; taken prisoner at the battle of Camden, South Carolina, August 16, 1780; exchanged December 20, 1780; wounded in service. Member of the Maryland State Society of the Cincinnati.

HON. ROBERT EMORY PATTISON, LL.D.

WORRELL, DEMAS (1742–1825),

Private, Philadelphia Battalion of the "Flying Camp," 1776–1777; Captain, Fifth Company, Second Battalion, Lieutenant-Colonel Benjamin McVaugh commanding, 1780; Private, Major David Reese's Battalion, 1781, Philadelphia Militia; at Princeton; wounded at Germantown.

THOMAS WORCESTER WORRELL.

WORRELL, EZEKIEL (–1781),
Second Lieutenant, Captain Peter Mehrling's Company, Second Battalion of Foot, Colonel Sharp Delany, June 25, 1777; Second Lieutenant, Fourth Company, Captain Elijah Weed, Third Battalion, Colonel Jacob Morgan, Jr., 1777, Philadelphia Militia.
CHARLES WILLIAMS.

WRIGHT, AARON (–1811),
Private, Captain John Lowdon's Company, Colonel William Thompson's Pennsylvania Battalion of Riflemen, 1775–1776; Second Lieutenant, Fifth Company, Captain James Wells, First Battalion, Colonel William Parker, Bedford County, Pennsylvania Militia, December 10, 1777; at the siege of Boston.
EDWIN VAN DEUSEN SELDEN.

WRIGHT, NATHANIEL (1747–1828),
Ensign, Colonel Jonathan Chase's Regiment, New Hampshire Militia, July 4—July 11, and September 22—October 24, 1777.
GEORGE WILLIS TITMAN, M.D.

WUNDERLICH, JOHN (1733–1818),
Private, Captain Samuel Cochran's Company, Fourth Battalion, Colonel Robert Elder, August 12, 1777; Private, Tenth Battalion, Colonel Robert Elder, April 16, 1781, Lancaster County, Pennsylvania Militia.
BENJAMIN MATTHIAS NEAD.
DANIEL WUNDERLICH NEAD, M.D.

YEAGER, JOHN (1754–1819),
Private, Captain John Edwards's Company, Colonel John Bull's Battalion, December 10, 1776; Private, Lieutenant Henry Meyers's Company, Colonel William Bradford's Battalion, September 25, 1778, Philadelphia Militia.
GEORGE ELWOOD SHEPHERD.
HARRY CLAYTON SHEPHERD.
WILLIAM CARVER SHEPHERD.

YERKES, HARMAN (1721–1804),
Private, Warminster Township Company, Second Battalion, Colonel Dr. John Beatty, Bucks County, Pennsylvania Associators, 1775.
HON. HARMAN YERKES.

YORKE, EDWARD (1740–1791),

Second Lieutenant, ship "Montgomery," March 20, 1776; Captain, armed boat "Camden," October 1, 1776, Pennsylvania Navy; wounded in the engagement between the American fleet and the British ship "Augusta" in the Delaware River, October 23, 1777.

BERNARD HOOPES.

ZELLER, FRANTZ (1751–1820),

Sergeant, Captain John Lesher's Company, Berks County, Pennsylvania Battalion of Militia, Lieutenant-Colonel John Patton commanding, August 27, 1776.

IRA CHRISTIAN SCHOCH.

NUMBER OF ANCESTORS . . . . 1055.

Valley Forge,

And its Surroundings in History.

1898.

Address

of

Hon. Samuel Whitaker Pennypacker, LL.D.,

Delivered at Valley Forge, Pa., June 18, 1898.

Gentlemen of the Sons of the Revolution:

I FEEL that I owe you somewhat of an apology for arising in this presence, and with these surroundings, without having made more formal preparation. I am led to the effort, however, because the story of Valley Forge has been fully written, and has been eloquently spoken, so that upon an occasion of this character nothing more will be expected from me than a modest contribution, and because I feel that the importance of the few facts which I shall have to present to you will more than compensate for any lack of vigor in expression.

Valley Forge lies in a classic region. Across yonder hills was born Anthony Wayne, whose capture of Stony Point was the brilliant achievement of the Revolutionary Army, and who, later, in command of all the armies of the United States, won for us the great territory of the Northwest, from which were created the populous and powerful States which now exist in that section of the country.

Five miles away in another direction was born Peter Muhlenberg, a major-general in the Revolutionary Army, whose statue in the Capitol at Washington represents the military achievements of Pennsylvania.

The road over which you have just marched was laid out in 1724, from Philadelphia to Moore Hall, the seat of William

Moore, colonel of a regiment in the French and Indian War, President Judge of the Court of Common Pleas of Chester County for forty years, and a heroic figure in the political life of the province.

The high-water mark of the Rebellion was at the Bloody Angle on Cemetery Ridge at Gettysburg; the high-water mark of the British invasion during the Revolutionary War was at the Fountain Inn tavern, four miles above us in the town of Phœnixville. In front of you, from Gordon's Ford to Fatland Ford, the British army forced the passage of the Schuylkill at the time of the capture of Philadelphia.

At the mouth of the Perkiomen, on the opposite side of the Schuylkill, was fought the only naval engagement which ever occurred upon that river, and later Audubon, the naturalist, hunted for birds along the same stream, and there made his home.

Almost within sight of us lies the rural and Pennsylvania Dutch village of the Trappe, with a population, it may be, of four hundred people, whose houses are stretched on each side of the pike. In that village there lived the founder of one of the most important of the American churches. In it were born a major-general in the Revolutionary Army and a United States Senator; the president of the first American Congress under the Constitution; one of the most noted of American botanists, whose labors and writings have met with approval over the world; a colonel in the war of 1812 and an adjutant-general and attorney-general of Wisconsin; a governor of the State of Pennsylvania; a president of Girard College; an auditor-general of the State of Pennsylvania; a congressman and two state senators. In it there lived the ancestors of the Todds of Kentucky, and the maternal ancestors of General Grant, besides another general of the Revolutionary Army. I challenge any community in this broad land, from Maine to Texas, to show that with the same population they have produced an equal number of people of like distinction in public life.

Much as the history of Valley Forge has been examined and studied, heretofore that investigation has never been able to discover an original and authentic plan of the encampment as it was

during the Revolutionary War. When Jared Sparks, the historian, in the early part of this century, was preparing for publication the letters of George Washington, he was confronted with the need of such a plan. Under the auspices of John Armstrong, who was then Secretary of War, a man named John Davis, who as a youth had lived on the site of the encampment, but who was then an old man, gave his recollections as specifically as he could, and from such data a map was prepared which was inserted in those volumes. The original is now at Cornell University, in the State of New York. They have there another plan which the librarian writes to me is a copy of one found among the papers of Sparks. In 1828, Sparks had had access to the letters and papers of Lafayette, and this copy is supposed to be a copy of a plan which was in the possession of Lafayette; but an examination of it shows that it was not made from original surveys, for there is written upon it in French the statement that the lines as they there appear are not in their due places, but ought to be extended further out to the front, and that a bend in the river is not disclosed. Now it so happens that within the last year I secured from Amsterdam a set of most important military maps of the Revolutionary period, consisting of originals drawn at the time by a French engineer, who was with the Continental army. Among them are plans of the Battle of Trenton, of West Point, of Newport, Rhode Island, of New York, of the Battle of Yorktown, of Charleston, and last, and of the most interest to us, a plan of the encampment at Valley Forge.* After considering what would be the best way of calling the attention of scholars to this important contribution to the history of the Revolutionary War, I could think of none better than to present it upon this occasion, before the Sons of the Revolution, and to let it appear in the forthcoming volume which you are about to publish. This

* This map shows what was not before known, that the Carolina troops were encamped on the north side of the valley creek in Chester County; and that headquarters, before Washington occupied the Potts house, were not, as has been alleged, in a marqueé tent, but were at the house in Tredyffrin Township, Chester County, then owned by James Davis, and subsequently by Dr. William Harris and by Dr. J. R. Walker.

demonstration will not be without permanent importance, since you have the assurance that in the manner just described you have added something whose historical value cannot be overestimated to the records of the event you celebrate.

The antithesis of Valley Forge is the fête given by the British troops in the city of Philadelphia, called "The Mischianza." That incomparable orator, Henry Armitt Brown, in his magnificent oration, to which probably some of you listened, when he depicted the clouds which darkened over Valley Forge, threw the sunlight upon the lawn of Joseph Wharton in the city of Philadelphia. Novelists have been attracted by the same theme. The earliest effort of this kind, "Meredith; or, the Mystery of the Mischianza," by Dr. James McHenry, appeared in Philadelphia in 1831, and possessed decided literary merit. The next was "The Quaker Soldier," by Colonel J. Richter Jones, in 1851, and then came "Pemberton," by Henry Peterson, in 1873, and last, that great book, "Hugh Wynne," of which we are all proud, written by Dr. S. Weir Mitchell during the past year, which has called increased attention to Pennsylvania literature all over the world.

None of the investigators or writers upon these topics have been able to give to us the music to which the well dressed and highly cultivated ladies of Philadelphia, and André and the officers of the British army who were there as knights, danced at the Mischianza. But, though out of sight, it was not utterly lost. A happy chance preserved it and favors us. Those dances were dedicated to the wives of the favorite colonels, and they bore the names of the victories which the British army had won, such as "Flatbush," at Long Island, and "Brandywine." From that time down to the present that music has never been heard, and now, upon this occasion, this audience will, for the first time in one hundred and twenty years, and long after the last of the Knights of the Blended Rose is in his grave, listen to the music of the country dance of "Brandywine." Your band will play it.

(The band then played "Brandywine," which was enthusiastically received.)

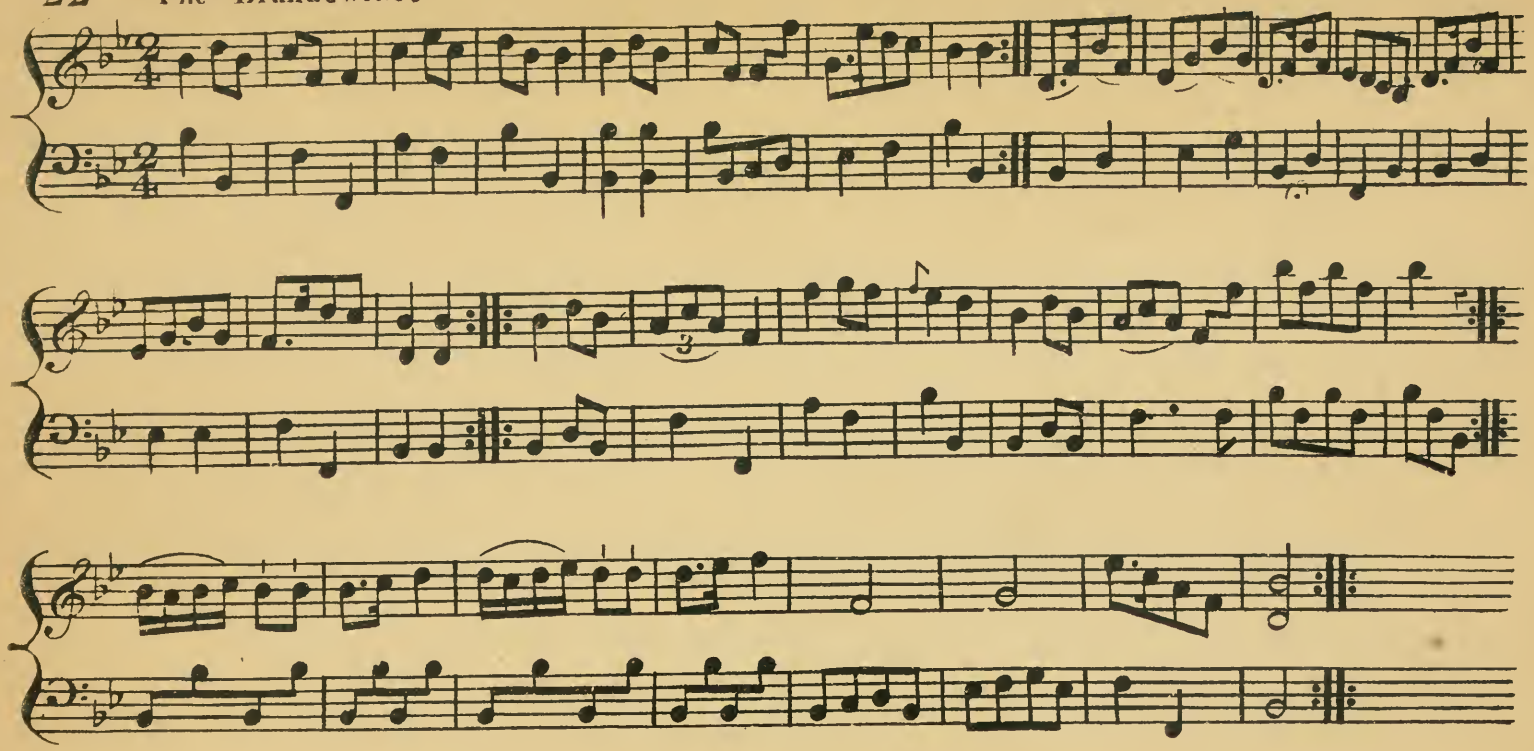

1st Gentleman fets to the 2d Lady and turn the 3d, the 1st Lady the fame: lead down the middle, up again, caft off and Allemande right and left.

There were other contrasts presented at Valley Forge. In February of 1778, late one afternoon, an officer in the army, fancying that one of his fellows had given him some insult, challenged his antagonist to a duel. The combat occurred the next morning, and that night the officer was buried on the outskirts of the camp. William McFee, one of the chaplains, upon the next Sunday, preached a sermon upon the evils of duelling. The names of the officer and his opponent, so far as I know, are lost in obscurity, but the sermon is still preserved.

Benedict Arnold, later in the season, at the home of Mistress Rossiter, where he had been taken with three wounds after the battle of Saratoga, gave a feast. It may have been somewhat like that of which you are to partake to-day. There were twenty-one officers present. Among them were Wayne, Lafayette, Greene, Knox, and Colonel Clement Biddle.

Later in 1778, about the 14th of December, another fact occurred to which I have never seen attention called. The army of General Burgoyne, captured in New York, and which it was thought desirable to remove to Winchester, in Virginia, were marched across the country, over Sullivan's bridge, then still standing a few hundred yards below this encampment, and brought up to the huts which the American army had left, and were there quartered. Think of the contrast the scene presented, and imagine the sensations of the proud officers of that army, compelled to occupy the abandoned huts of the ragged Continentals.

And now, what is the moral of Valley Forge? Why is it that this camp, where no battle was fought, and where no startling and momentous events occurred, has been fixed forever in the memories of men? Have you ever thought that, while true it is that the great Virginian was born along the banks of the Potomac, substantially the whole of his career was run in the State of Pennsylvania, and of what were the reasons for this fact? He first attracted attention at the battle of Great Meadows, in 1754; he won his early reputation at the defeat of Braddock, in 1755; he was a member of the Congress of 1774, which met in Carpenters' Hall; on the 15th of June, 1775, in Independence Hall, he was

made the commander-in-chief of the armies of the colonies. Save Long Island, which was a defeat, and Yorktown, where he was aided by the French fleet, and where it was a question whether the victory was won by the sailors of the French navy or the soldiers of the American army, all of his battles were fought around Philadelphia, at Germantown, Brandywine, Trenton, Princeton, and Monmouth.

During his career subsequent to the war, as President of the Constitutional Convention of 1787, and as President of the United States through two terms, he lived, with the exception of a few months, in the city of Philadelphia.

Let me read to you an extract from the oration delivered by David Ramsay, the celebrated contemporary historian, upon the death of George Washington, wherein he describes the General at the battle of Trenton:

"In the latter end of November the British commanders, instead of retiring into winter quarters, after driving the Americans from the State of New York, pursued them into New Jersey, with a fair prospect of annihilating their whole force. The moment was critical. Dangers and difficulties pressed on all sides. On the 16th of November twenty-seven hundred of the American army were taken prisoners in Fort Washington. In fourteen days after that event the flying camp, amounting to ten thousand men, having served out their time, claimed their discharge. Other whole regiments on similar grounds did the same. The few that remained with General Washington scarcely exceeded three thousand, and they were in the most forlorn condition, without tents or blankets, or any utensils to dress their provisions. . . . In this period, when the American army was relinquishing their general, and the people giving up the cause, some of their leaders going over to the enemy, and the British commanders succeeding in every enterprise, General Washington did not despair. He slowly retreated before the advancing foe, and determined to fall back to Pennsylvania, to Augusta County in Virginia, and, if necessary, to the westward of yonder mountains, where he was resolved in the last extremity to renew the struggle for the independence of his country. While his unconquered mind was brooding on these

ideas, fifteen hundred of the Pennsylvania militia joined him. With this small increase of force, he formed the bold resolution of recrossing the Delaware and attacking that part of the enemy which was posted in Trenton. Heaven smiled on the enterprise. On the 26th of December nine hundred Hessians were killed, wounded, or taken prisoners. This bold enterprise was in eight days after followed by another, which was planned with great address. General Washington, with his whole army, stole away under the cover of the night from the vicinity of a force far superior to his own, and, attacking in their rear a detachment of the British posted in Princeton, three hundred were taken prisoners and about one hundred killed and wounded. These two victories revived the drooping spirits of the Americans, and seemed, under Providence, to have been the means of their political salvation."

In other words, when this fateful crisis occurred, and when Washington, with all of his military capacity, had no means to suggest with which to meet it except retreat beyond the Allegheny Mountains, fifteen hundred men came to the rescue, and with that addition to his forces the tide was turned, and the liberty of the American people was secured. What you Sons of the Revolution ought ever to remember is that every one of those fifteen hundred men was a Pennsylvanian.

The mercurial and the excitable who enter readily into serious contests rarely have those sterner and stronger qualities which are necessary for success in important warfare. A Peter the Hermit may begin a Crusade, but it requires the doughty skill of a Godfrey of Boulogne and a Richard Cœur-de-Lion to carry it to the end. The revolutions that start with a Mirabeau close with a Bonaparte. Our American Revolution, though it had its commencement at Lexington, inevitably resulted in a struggle for the control of the shores of the Delaware.

The camp at Valley Forge holds its preëminent position in history and in story because here, better than in the council, and better even than on the field of battle, were shown those qualities of persistence and steadfastness, under the greatest of trials and difficulties, which were essential to the final triumph.

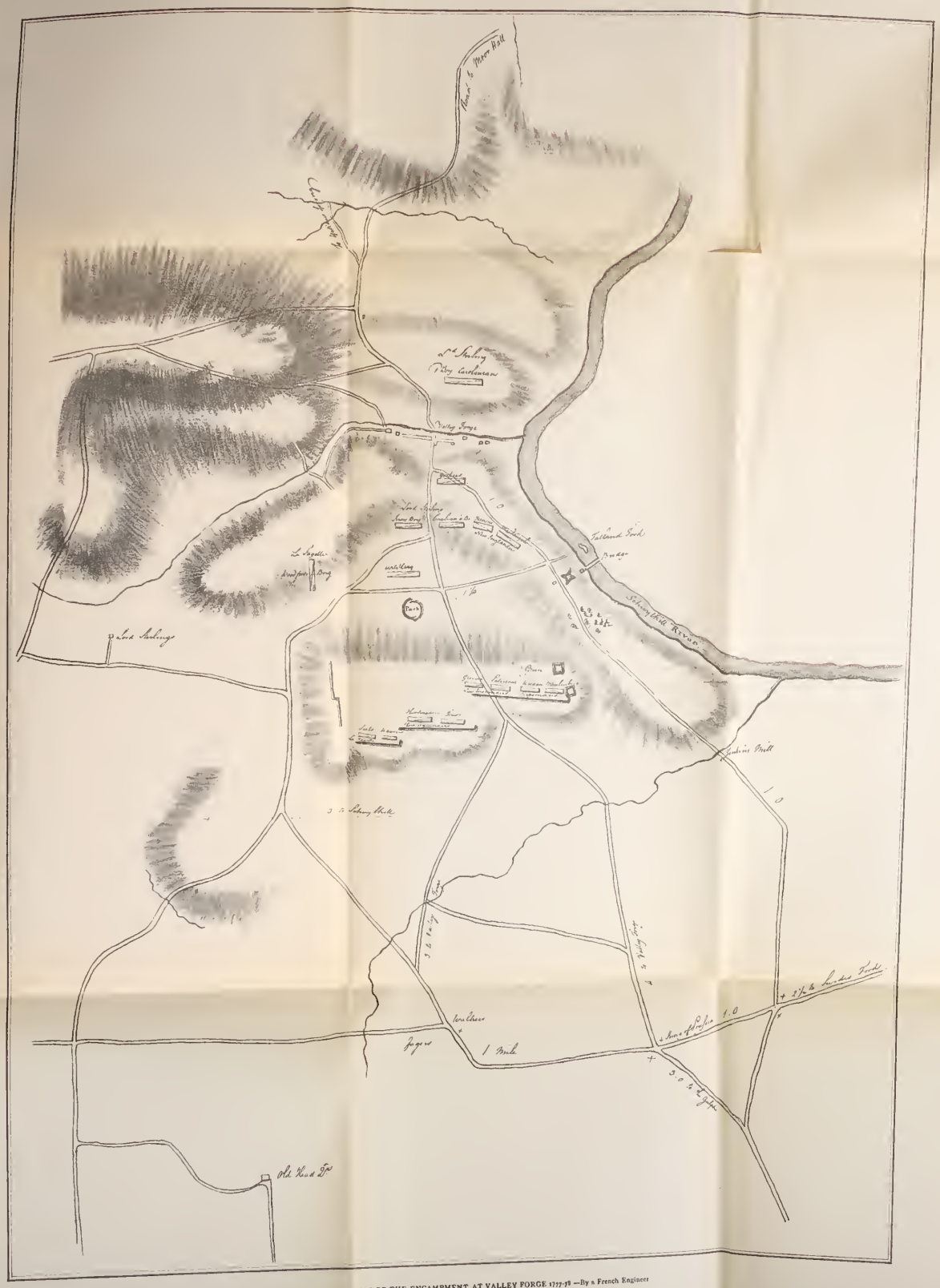

CONTEMPORARY MAP OF THE ENCAMPMENT AT VALLEY FORGE 1777-78 —By a French Engineer

From the Original in the Library of HON. SAMUEL W. PENNYPACKER, LL. D.

Copyright by the Pennsylvania Society of Sons of the Revolution, 1898.

565

Deacidified using the Bookkeeper process
Neutralizing Agent: Magnesium Oxide
Treatment Date:
SEP 1997
BOOKKEEPER
PRESERVATION TECHNOLOGIES, INC.
111 Thomson Park Drive
Cranberry Twp., PA 16066
(412) 779-2111

LIBRARY OF CONGRESS
0 010 730 694 8